Maryland
L
158
.B17
1879/80

REPORT OF THE PUBLIC SCHOOLS OF MARYLAND 1880

Maryland Room
University of Maryland Library
College Park, Md.

DO NOT CIRCULATE

REPORT

—OF THE—

Maryland.

State Board of Education,

SHOWING THE CONDITION OF THE

PUBLIC SCHOOLS

OF MARYLAND, State board of education.

FOR THE

Year Ending September 30, 1880.

ANNAPOLIS:
IGLEHART & RILEY, PRINTERS
1881.

Maryland
L
158
.B14
1879/80

STATE OF MARYLAND,

OFFICE OF THE STATE BOARD OF EDUCATION,

BALTIMORE, January 15, 1881.

To His Excellency, WM. T. HAMILTON,

Governor of Maryland.

SIR:—I have the honor to transmit to you the Annual Report of the State Board of Education for the school year ending July 31st, 1880, and the fiscal year ending September 30th, 1880, with accompanying documents, as required by law.

Very respectfully,

Your obedient servant,

M. A. NEWELL,

Secretary.

Report of the State Board of Education.

The following summary, in connection with the accompanying tables, exhibits, in a condensed form, the most important facts connected with the administration of the Public School System of the State, including the city of Baltimore, for the year ending September 30, 1880, so far as such facts can be presented in figures:

Number of schools in Baltimore city	125	
" " in the counties	1,919	
Total		2,044
Being an increase in 1880 of.....35		
Number of different pupils, city	48,066	
" " " counties	114,365	
Total		162,431
Being an increase in 1880 of.....1349		
Highest number enrolled in one term, city	35,297	
" " " " " counties	97,375	
Total		132,672
Being an increase in 1880 of.....2781.		
Average number in daily attendance, city	29,417	
" " " " counties	56,361	
Total		85,778
Being an increase in 1880 of.....1533		
Number of teachers, city	799	
" " counties	2,326	
Total		3,125
Being an increase in 1880 of.....34		
Numbers of months schools were open, city	10	
" " " " counties	8 3-4	
Average for the State		9 3 8
Amount paid for teachers' salaries, city	$510,209.75	
" " " " counties	631,542.81	
Total		1,141,752.56
Being an increase in 1880 of.....$2,331.52		
Amount paid for building, repairing and furnishing school houses, city,	$71,552 05	

Amount paid for building, repairing and furnishing school houses, counties	84,675.50	
Total		156,227.55
Being a decrease in 1880 of.....$15,731.75		
Amount paid for books and stationery, city	$33,336.17	
" " " counties	51,919.71	
Total		$85,255.88
Being an increase in 1880 of.....$1,199.19		
Amount paid for rent, fuel and incidentals, city	$48,890.77	
" " " " " counties	39,327.55	
Total		$88,218.32
Being a decrease in 1880 of.....$4,544.37		
Total expenses for Pub. Sch. purposes, city		$663,988.74
" " " " " counties		880,378 21
Total		$1,544,366 95
Being a decrease in 1880 of.....$7,189.37		

Of the total expenditures by the city, ($663.988.74)—

The current expenses of white schools amounted to	$555.114 28
" " colored " "	62,038.36
The expenditure for building and repairs for white schools	$46,836 10

Excluding the city of Baltimore, the county schools show the following results :

Number of schools	1,919	
Increase since 1879		35
Total number of scholars enrolled	114,365	
Increase		2,271
Highest number enrolled in one term	97,379	
Increase		3,993
Average number enrolled	86,787	
Increase		2,366
Average number of scholars in daily attendance	56,361	
Increase		2,593
Number of teachers (including assistants), men	1,251	2,326
" " " " women	1,075	
Increase		57
Average number of months schools were open	8 months, 22 days.	
Decrease		3 days.

Amount received from State as School Tax, Free School Fund and Academic Donation.....	$330,732.25	
Increase.....		$8,361.10
Amount received from appropriation to colored sch	$79,441.56	
The same as last year		
Amount received from county taxation.....	$355,052.51	
Decrease.....		$29,436.58
Amount paid for teachers' salaries.....	$631,542.81	
Decrease.....		$6,931.08
Amount paid for building, repairing and furnishing school houses.....	$84,675.50	
Decrease.....		$22,697.28
Amount paid for books and stationery.....	$51,919.71	
Decrease.....		$1,660.45
Amount paid for supervision and office expenses...	$34,986.05	
Decrease.....		$2,914.77
Amount paid for incidental expenses.....	$39,327.55	
Decrease.....		$5,550.15
Amount paid for interest.....	$4,242.45	
Increase.....		$319.95
Amount paid for miscellaneous expenses.....	$8,483.31	
Increase		$1,253.07
Amount of indebtedness paid.....	$25,200.83	
Increase.....		$10,897.79
Total expenditure for Public School purposes.....	$880,378.21	
Decrease.....		$27,282.92

The items of expenditure which show an increase are:

Interest.....	$ 319.95	
Miscellaneous.....	1,253.07	
Indebtedness paid.....	10,897.79	
Total increase.....		$12,470.81

The items of expenditure which show a decrease are:

Teachers' salaries	$6,931.08	
Building	22,697.28	
Books and Stationery	1,660.45	
Supervision	2,914.77	
Incidentals	5,550.15	
Total decrease		$39,753.72
Showing a net decrease of		$27,282.92

The close of the decade naturally suggests a review of the public school history of the State during the last ten years.

Since 1870 no essential change has been made in our school law; the slight additions and amendments introduced in 1872 and 1874 served to make the machinery work more smoothly and were to this extent improvements; but the organic law was substantially unaltered during the decade. The income of the white schools, however, was seriously affected by Chap. 91 of 1878 by which the appropriation of $100,000 for the support of colored schools was made payable out of the tax (ten cents on the $100,) which was imposed in 1868 for the benefit of white schools exclusively. With the exception of the causes which produced this action of the General Assembly and the effects which have followed from it, it may be said that the public school system has had ten years' trial under very favorable circumstances—encouragement from the Legislature, sympathy from the people, and careful supervision by the various boards of direction. The results will be made apparent by the following statement in which the statistics of 1870 are compared with those of 1880. (Baltimore city is necessarily excluded in order to present simply the results of the State system of 1868 on the county schools).

	1870.	1880.	Increase.
Population	513,540	602,952	17½ per ct.
Number of Schools	1,360	1,919	41 " "
Number of teachers	1,664	2,326	40 " "
Different pupils enrolled	77,454	114,365	47½ " "
Highest enrollment in one Term	62,780	97,375	55 " "
Average daily attendance	40,151	56,361	43½ " "
Amount paid for teachers' salaries	$473,136	$631,542	33⅓ " "
Total expenditure for all purposes	728,058	880,378	21 " "
Amount received from County taxation	262,668	355,052	35 " "
Expen're per capita of enrolled pupils	9.40	7.70	dec. 18 "

This comparison brings to view several important and interesting facts.

1. While the population has increased about 17½ per cent since 1870, the number of children enrolled in the public schools has increased 47½ per cent and the average daily attendance 43⅓ per cent.

2. With an increased enrollment of 47½ per cent the expenditure for all purposes has increased only 21 per cent, and the cost per capita of enrolled pupils has diminished 18 per cent.

While this retrospect is, on the whole, satisfactory and encouraging, it must be observed that for the future no great improvement can be expected in the internal condition of the schools, so long as the number of schools continues to increase and the money available for their support does not increase in the same proportion. Therefore, until public sentiment will justify a greater expenditure of public money, it will be incumbent on the school commissioners to prevent the unnecessary multiplication of school houses. There is often a local pressure for a new school building which it is hard for the school board to resist; and when this pressure is accompanied by the gift of a desirable site and a handsome subscription to the building fund, the resistance is usually very feeble. If the new house is to take the place of an old one its erection is a great gain both to the county and the State. But if it is to be an addition to the number really necessary, it is a loss to all the other schools in the county, for it can be maintained only at their expense. It is very hard to say how many school houses are "really necessary" in any county.—If there were one to every square mile of territory, and money to support them all, it might be said they were all needed. Two considerations, however, will fix the practical limits. The law requires that a school district shall not contain more than four miles square. This fixes the minimum number of schools. The maximum will depend on the number of teachers whom the county is able to pay; and it should be remembered that it is better to have two good schools in operation

than three indifferent ones. Where the average salary of a teacher is much less than $300 a year, good schools cannot be expected; and if two-thirds of the yearly income were set apart for teachers' salaries, (one-third being allowed for all the other necessary expenses of the school system) the maximum number of schools would thus be fixed at one for every $450 of annual income. Local wants will cause some variations ; but that this mode of calculation is not far from correct is evident from the fact that when applied to the entire State (excluding the city of Baltimore) the theoretical number of schools is within one per cent of the actual number. Many counties, however, have schools largely in excess of the number allowed by this scheme.

The further improvement of the schools—in default of an increased income from the State, which even if granted could not be made available in less than two years—depends upon the honesty and vigor with which the present law shall be carried out. Several important particulars may be mentioned.

1. The law requires each county to be divided into school districts, of which the metes and bounds shall be accurately recorded in a book ; and that there shall be but one school house in each school district. Exact compliance with this section would go far to prevent the undue increase of school houses.

2. The law requires the county Examiners to visit all the schools in their respective counties at least twice in every year ; "to observe the method of the teacher and give him such practical suggestions as the circumstances may prompt." A strict enforcement of this requirement would probably add new vigor to many languishing schools.

3. The By-Laws of the State Board, made in pursuance of the School Law, require a uniform course of graded study in all the public schools of the State. Where this "graded course" has been honestly carried out it has produced the happiest results.

4. The law requires an Annual Teachers' Institute to be held in every county, and encouragement to be given by the

Examiners to district, county, and State Teachers' Associations. The good effects of such meetings have been so conspicuous in the counties where they have been held that it is to be regretted that all have not enjoyed the same advantages.

Should the General Assembly at its next session undertake the revision of the school law there is one fundamental question, as well as a few minor topics, which will claim their attention.

The fundamental question is :—Whether the present method of appointing School Commissioners is or is not constitutional ? It was hoped that the Court of Appeals, in the case of James Anderson, late Secretary, against the School commissioners of Montgomery county would have decided the point ; but the decision of the Court was made on grounds which left the constitutional question unsettled. It is of great importance that the existing uncertainty should be removed, and this subject will, doubtless, come before the next Legislature.

Whatever method of obtaining school commissioners be adopted, whether by appointment, or election by the people, it would be advisable to provide for the continuity of the School Board, notwithstanding a change of membership, by enacting that one member, and one only, should be retired every year, and his place supplied.

Among minor changes or additions the following points deserve consideration :

1. Considerable inconvenience is experienced by the public when the County Examiner does not reside at the county seat. It would be well either to require him to have his residence there, or, at least, to give two days attendance every week at the office of the School Board.

2. The present law requires the examiner to devote his whole time to public school duties ; but as there is no penalty the law has not always been strictly observed

3. The selection and purchase of school-books have caused so much annoyance, trouble, and dissatisfaction—that in some States the aid of the Legislature has been invoked to

relieve the school authorities from the importunities of agents. Books should be changed not oftener than once in three years, and then only in the interval between the close of one school year and the opening of the next.

4. It would be of great advantage to have a census taken annually, or at least every two years, of the children of school age in the State.

5. Three thousand copies of the School Report are printed annually, but no provision is made for their proper distribution. In addition to those sent to the members of the Legislature, the State Board of Education should be authorized to send to the several County School Boards as many copies as there are schools in the county.

Colleges.

The usual reports have been received from the colleges receiving aid from the State, an abstract of which will be found in Table I.

The Visitors and Governors of Washington College report "that during the last scholastic year there were forty students in attendance of whom four were graduated to the entire satisfaction of the Faculty. The nine county scholars provided for by the Acts of 1856 Chap. 219 and the six provided for by the Act of 1874, Chap. 282, were all filled by creditable students, who received tuition, board, books and stationery free of charge; and five indigent scholars in addition have received tuition free of charge. The county scholarships are again all filled and the character and tone of the students are steadily improving, under the influence of the three Professors who constitute the Faculty. The management of the institution is, in all respects, satisfactory to the visitors; and the public usefulness of the college is believed to be generally appreciated."

The Report from the Agricultural College represents it as in very satisfactory condition, with a full Faculty and about the same number of students as last year. In 1866 the State became "equal and joint owner" of the college property in consideration of which the sum of $45,000 was paid by

the State, and the State was represented by four Trustees in a Board consisting of eleven members. (Acts of 1866 Chap. 53.) This act was repealed by the last Legislature, and the number of Trustees increased to twelve, six of whom are to represent the State's interest, namely:—"The Governor, Comptroller, Treasurer, President of the Senate, Speaker of the House of Delegates, and Attorney General."

St. John's College had been receiving from the State since 1866, in addition to the permanent annuity of $3,000, a further annual donation of $12,000, by laws which were re-enacted from time to time; but the last Legislature did not renew the appropriation of $12,000, and it expired by limitation on the first of October, 1880. The College sustained another loss under Chap. 315 of the Acts of 1878 by which the number of students who receive boarding at the expense of the State was reduced one-half. The State continues to pay for the boarding of one student from each senatorial district; and thus the curious anomaly is presented that the State is paying $5,200 for the boarding of twenty-six students in college; the College is required to give them a full collegiate course without charge; and the money that would have enabled the college to do this is withdrawn.

The Western Maryland College receives $7,800 a year from the State; it educates 38 students free of expense, of whom 26 receive boarding, also, from the college without cost. The number of students enrolled last year is 114; there are 11 Professors and Instructors, whose departments embrace an extensive course of study in Ancient and Modern Languages, Mathematical and Physical Science, Mental, Moral, and Political Philosophy, and Vocal and Instrumental Music.

The State Normal School had all the free seats (200) filled during the year. The number of enrolled students was 51, in addition to whom there were 25 teachers received into a special Summer class. Every county in the State was represented, some by more, others by fewer, than the legal quota. The last Legislature made an appropriation of $1000

for repairs to the school building, which has been expended under the direction of the Board of Public Works. There is urgent need for additional apparatus in the departments of Physics, Chemistry and Physiology. This school has sent nearly 600 teachers into the public schools of the State, and two-thirds of them are still in the service.

JOHNS HOPKINS UNIVERSITY.

The JOHNS HOPKINS UNIVERSITY is now in the middle of its fifth year of instruction. The roll of students published in January 1881 includes the names of 168 students, of whom 91 come from the State of Maryland and the rest are from 23 different States and countries. Since the opening of the institution 362 have been received as students, of whom 205 had already graduated in other colleges and came to Johns Hopkins for the special advantages there offered in different branches of learning. In addition to the usual classes, there have been in successive years Saturday classes for teachers, in Physiology and Natural history, in Anglo-Saxon and English, in Mathematics and in Latin. There have been special demonstrations and lectures for medical students connected with other institutions. Public lectures have also been given during a large part of the academic year, attended by ladies and gentlemen who were particularly interested in the subjects announced. The professors and associates have also lectured in response to invitations before many local associations. It has been the aim of the authorities on the one hand to advance human knowledge by careful investigations and research carried on by competent scholars with the best of instrumentalities, literary and scientific; and at the same time to diffuse among the people, and especially among those who are actually or prospectively engaged in teaching, the latest and most useful results of university work.

The staff of teachers for the current year numbers 35 persons, including a President, six Professors, fifteen Associates, six Lecturers and seven Associate Instructors. Classes are now organized in the following studies: MATHEMATICS: *Theory of Numbers*, *Higher Plane Curves*, *Conic Sections*,

Theory of Functions, Hydrodynamics, Determinants, Differential Calculus, and *Theory of Equations.* PHYSICS:—*General Physics, Electricity and Magnetism, Laboratory Work.* CHEMISTRY:—*General Chemistry, Analytical Chemistry, Laboratory work.* BIOLOGY:—*General Biology, Animal Physiology, Human Anatomy, Osteology, Laboratory Work.* GREEK:—*Lectures on Grammar, Composition and Translation, Herodotus, Prose Composition, Hellenistic Greek.* LATIN:—*Latin Rhetoricians, Terence, Tacitus, Livy, Prose Composition.* GERMAN: *Gothic, Old High German, Schiller, Goethe, Prose Composition.* ROMANCE LANGUAGES:—*Low Latin, Portuguese, Provencal, Italian, Old French, French.* ENGLISH:—*Anglo-Saxon, Shakespeare, Icelandic, English Prose Style.* HISTORY AND POLITICAL SCIENCE:—*Modern History, English Constitutional History, History of Local Self-Government, Political Economy and Finance, History of Philosophy, Psychology, Logic, etc.*

There are two classes of students, those who seek the usual collegiate training and those who having already had such training, desire to supplement it with a course of advanced study. The university students are free to pursue special lines of study with or without reference to the degree of Doctor of Philosophy. The collegiate students have the choice of several schedules of study, each of which is supposed to be equivalent in discipline and in severity to the others, and at the close of any one, the degree of Bachelor of Arts may be won. These various courses may be roughly described by such general designations as "Classical," Mathematical," "Scientific," "Literary," etc., but their distinctive merits can only be discovered by a careful persual of the published documents. The university issues an annual Register and Report, and also from time to time official circulars containing the most detailed information in respect to its progress. Under its auspices, journals of Mathematics, Chemistry, Philology and Physiology are also published. A field club is engaged in studying the natural history of the region around Baltimore, and during the summer a zoological station is maintained at the sea shore. The session of 1879 threw

much light on the origin and growth of the oyster, and other important researches have been made.

Secondary Education.

Before the State can enjoy the full advantages of this great University, the connecting link between the grammar school and the University must be supplied. In the city the link is furnished by the City College, in most of the counties it is still missing. Maryland once possessed a system of county Academies under the patronage of the State fully equal to the demands of the times. But the times have changed and the demands have changed; though the people, at least as much now as in 1723 when Charles Calvert was Governor of the Province, "have at heart the absolute necessity they have lain under to make the best provision in their power for the liberal and pious education of the youth of this Province..... so as to be fitted for the discharge of their duties in the several stations and employments they may be called to and employed in, either in regard to church or State." With a "thorough and efficient system" of public schools, as a foundation, equal in theory to the best in the country, and needing only time to enable it to compete with the best in practical results—and with a grand University to crown the structure, there needs but the intermediate stories to give Maryland all the educational advantages that the most sanguine philanthropist could wish for. Such a scheme of intermediate (or secondary) education need not impose an additional burden on the public treasury. The money now given to colleges and academies, and to public schools under the name of Academic Donations would be sufficient, if judiciously used, to supply what is needed. It is earnestly hoped that the next General Assembly will adopt measures not for the destruction but for the reconstruction of our Academic and Collegiate system.

Maryland Institute.

The Maryland Institute for the Promotion of the Mechanic Arts has taken the lead in the advancement of a branch of popular education much needed and much neglec-

ted—Drawing. Drawing, as lying at the foundation of every constructive work and every mechanical or partly mechanical occupation, should be taught universally and thoroughly. In the scale of usefulness it is almost on a level with writing The only obstacle to its introduction in all schools is the want of teachers capable of giving instruction. All our Normal graduates are qualified to teach elementary drawing, but they form only a small minority of the teachers of the State. The Maryland Institute is now giving daily instruction in this branch to more than three hundred pupils, and has accommodations for as many more. It would not be difficult so to utilize the resources of the Institute as to make it serve as the Normal Art School of the State; and thus supply, to a great extent, the need of skilled teachers of the elements of Drawing.

The number of students at present in regular attendance at the Institute is 358;—233 being in the Night School and 125 in the Day School.

The Day School is arranged in classes as follows:—(1) Pencil Drawing in outlines and shading; studies from the flat, ornament, flowers and figures, (40 students.) (2) Charcoal and Crayon drawing in outline and in light and shadow; studies from the round, geometrical solids, ornament, and portions of the human figure, (39 students.) (3) Charcoal Drawing, advanced class; studies of antique heads, and full length antique statues; (25 students.) (4.) Drawing from Life in Charcoal; studies from the living model, heads chiefly; (20 students.) (5.) Painting in Water Colors; studies from the flat, landscape, flowers, &c., from nature; (15 students.) (6.) Oil Painting; copies of pictures (5 students.) (7.) Oil Painting; studies from the living model, chiefly heads (10 students.) (8.) Sketching from Life in pencil, charcoal, and water colors, studies from living model draped; (50 students.) (9.) Ornament and Design; Studies of Historical Ornament and in Original Design; (75 students.)

In the Night School are seven classes. The studies of the

First Elementary (87 students) are, outlines in pencil of familiar objects, historical ornament, flowers, and human figures, from the flat. The Second Elementary (47 students) historical ornament, shaded in pencil, from the flat. The Third Elementary (25 students) ornament &c., from the flat shaded in crayon. Artistic Class, (28 students) ; drawing from the round, drawing in Crayon or Charcoal from Geometrical solids, ornamental forms, and positions of the human figure in outline and shaded. Architectural Class (22 students) ; Geometry, Perspective, construction and architectural drawing in lines and tinted work. Mechanical Class, (23 students) Geometry, Projection, Perspective, and Mechanical drawing from sketches of machinery and from models. Ornament and Design Class, (20 students), Historical ornament, Perspective, and Original Design in form and in color.

School for the Blind.

The number of pupils in attendance at the Maryland Institution for the Blind during the scholastic year ending June 30th, 1880, was 77. Six were discharged after completing the full course ; six, after having completed the partial course, and six were withdrawn for various causes. The number enrolled for the session of 1880 and 1881 is 59. There are three classes in the school, Primary, Intermediate, and Higher. In the Primary class the pupils are taught the alphabet in raised letters, reading in the primer, arithmetic through Short Division, easy spelling and sentence making. In the Intermediate class they learn reading, spelling, geography, United States history, arithmetic through Fractions, English grammar to conjugations, and composition. The Higher class studies are, algebra through Equations, first book in geometry; Davies' arithmetic, Maury's Physical Geography, Quackenbos' Natural Philosophy, Kerl's English grammar, Physiology, "Fourteen Weeks in Chemistry," Rhetoric, History of France, Rome, and Germany. Writing is taught in round and square hand with the pencil, the New York Point system and the Type writer. The musical course

consists of thorough rudimentary instruction, vocal culture, piano, organ and violin, with training in thorough bass and counterpoint. Piano-tuning receives special attention as being the most successful and profitable employment in which a blind man can engage. In the shops, broom and mattress making and chair caning are taught, and several men skilled in these branches were sent out from the institution during the year and found profitable employment. All the girls are taught sewing, knitting and crocheting. Through careful attention to hygienic and sanitary laws the pupils are enjoying good health.

Attention should be called to the fact that there are to-day from fifty to sixty blind children within our State who are growing up in helpless ignorance, not because facilities have not been provided for their education, but because their parents, either from ignorance or neglect, fail to avail themselves of the advantages provided for them.

School for the Deaf and Dumb.

In 1867 an Act was passed "to establish and incorporate an Asylum for the Deaf and Dumb of the State of Maryland." The last Legislature changed the name of the Institution to "The Maryland School for the Deaf and Dumb." The reason for this change was that the true character and objects of the school were sometimes misapprehended, and the institution was classed with asylums and reformatories, with which it has nothing in common. The work is purely an educational one, such pupils only being admitted as can be profited by the course of study.

During the past year ninety-nine pupils were in attendance under the care of seven teachers. The increase from year to year has been continuous but gradual.

The first two or three years are given to instruction in the principles of language, to simple arithmetic and the inculcation of moral truths. The remainder of the course is given to common school studies; the same text-books as in the public schools, arithmetic, geography, history, grammar, &c., being used. In special cases Higher Mathematics and other

advanced studies are taught. A graduate of this year was admitted to the Deaf Mute College at Washington at the last commencement, having the best examination record of all applicants from the various State institutions admitted since the founding of the college. All pupils on entering are examined by the special teacher of Articulation and Lip-reading, and such as give promise of being benefited receive daily instruction. Drawing has recently been added to the course, and it is believed that many will be found with decided talent for this art and that through it a new avenue to employment will be opened.

Shoemaking, Cabinet-working and Printing are taught to the boys; Housework and Sewing to the girls.

The school has a library of 2000 volumes, philosophical apparatus and the nucleus of a museum.

In conclusion the Board would congratulate the people of Maryland on having a school system which, if not absolutely as "thorough" as the Constitution requires, is to a great extent "efficient," comparatively inexpensive and easily susceptible of expansion and improvement. At the same time it should never be forgotten that the public school is only one of several forces which are acting on the youth of the State, and whose resultant determines the direction and force of our civilization. The school can do much, but the family with the religious, social, and industrial influences which surround it, does more for the impressible character of the young.—Strange as it may seem, the very improvements in modern methods of elementary education tend to diminish the influence of the school by a progressive lowering of the age at which pupils leave school. In former days a boy went to school till he was eighteen or nineteen years of age, and left school with a character to a certain extent formed and habits in some degree established; though in his two or three months schooling every winter he had acquired less intellectual education than a bright boy of eleven might have obtained under modern methods. Leaving school at an early age, with perhaps a sufficient knowledge of reading, spelling,

writing and accounts, but with character necessarily uniformed, if the right home influences are wanting the *boy* may yield to temptations which the young *man* probably would resist. An imperfect knowledge of the rudiments of learning is no protection against moral contagion. Neither indeed will a finished education do more than help to preserve a man from certain forms of vice. But the habits of punctuality, order, obedience, self-restraint and respect for the feelings and rights of others which are acquired by attendance on a good school during the time when the mind is plastic and yields to the pressure exerted on it, are, next to family training and religious principle, the surest safeguards of individual virtue and national morality.

WILLIAM T. HAMILTON, GOVERNOR,
President.

P. A. WITMER,
JOHN P. R. GILLISS,
WM. H. HARLAN,
JAS. T. WILLIAMS,
M. A. NEWELL, *Secretary.*

STATE TABLES.

TABLE A.—*Population of Maryland According to the United States Census of* 1880.

Counties.	Male.	Female.	Native.	Foreign.	White.	Colored.	Total.
Allegany	19,222	18,789	31,023	6,988	36,480	1,531	38,011
Anne Arundel	14,890	13,636	27,697	829	14,647	13,879	28,526
Baltimore	41,548	41,786	73,468	9,866	72,773	10,561	83,334
Calvert	5,413	5,125	10,505	33	4,842	5,696	10,538
Caroline	6,933	6,834	13,556	211	9,601	4,166	13,767
Carroll	15,495	15,497	30,078	914	28,708	2,284	30,992
Cecil	13,782	13,326	26,235	873	22,642	4,466	27,108
Charles	9,386	9,162	18,432	116	7,696	10,852	18,548
Dorchester	11,715	11,395	22,995	115	14,638	8,472	23,110
Frederick	24,925	25,557	49,363	1,119	42,974	7,508	50,482
Garrett	6,212	5,963	11,389	786	12,063	112	12,175
Harford	14,189	13,853	26,707	1,335	21,393	6,649	28,042
Howard	8,234	7,907	15,263	878	11,743	4,398	16,141
Kent	9,055	8,550	17,322	283	10,398	7,207	17,605
Montgomery	12,700	12,059	24,390	369	15,608	9,151	24,759
Prince George	13,500	12,765	25,707	558	13,950	12,315	26,265
Queen Anne's	10,090	9,167	19,012	245	12,065	7,192	19,257
St. Mary's	8,543	8,391	16,873	61	8,245	8,689	16,934
Somerset	11,148	10,520	21,627	41	13,031	8,637	21,668
Talbot	9,729	9,336	18,759	306	11,738	7,327	19,065
Washington	19,067	19,493	37,941	619	35,496	3,064	38,560
Wicomico	9,008	9,003	17,981	30	12,941	5,070	18,011
Worcester	9,858	9,681	19,481	58	12,555	6,984	19,539
Baltimore City	157,361	174,829	276,176	56,014	278,487	53,703	332,190
Totals	462,003	472,624	851,980	82,647	724,714	209,913	934,627

Included in the colored population of the State are 5 Chinese, 1 Japanese and 11 Indians—In Baltimore county, 1 Indian; in Baltimore city, 4 Chinese, 1 Japanese and 9 Indians; in Queen Anne's county, 1 Chinese; in Montgomery county, 1 Indian.

TABLE B.—*Statement showing the Quarterly Distribution of the State School Tax to the several Counties and the City of Baltimore (White Schools) for the year ending September* 30, 1880, *as reported by the Comptroller.*

Counties.	Oct. 1879	Jan. 1880.	March 1880.	June 1880.	Totals.
Allegany	$3,758 03	$3,758 03	$3,722 49	$3,417 31	$14,655 86
Anne Arundel	2,962 62	2,962 62	2,934 60	2,694 02	11,553 86
Baltimore	8,952 68	8,952 68	8,868 31	8,141 02	34,914 69
Calvert	1,315 96	1,315 96	1,303 51	1,196 65	5,132 08
Caroline	1,544 74	1,544 74	1,530 10	1,404 66	6,024 24
Carroll	3,626 90	3,626 90	3,592 60	3,298 08	14,144 48
Cecil	3,246 84	3,246 84	3,216 14	2,952 48	12,662 30
Charles	2,254 78	2,254 78	2,233 42	2,050 32	8,793 30
Dorchester	2,880 48	2,880 48	2,853 24	2,619 33	11,233 53
Frederick	6,266 32	6,266 32	6,206 77	5,697 93	24,437 34
Garrett	1,307 67	1,307 67	.....	*5,894 86	8,510 20
Harford	3,174 37	3,174 37	3,144 06	2,886 34	12,379 14
Howard	1,900 99	1,900 99	1,883 01	1,728 64	7,413 63
Kent	2,367 86	2,367 86	2,345 47	2,153 18	9,234 37
Montgomery	2,632 20	2,632 20	2,606 32	2,392 64	10,263 36
Prince George	2,837 97	2,837 97	2,811 14	2,580 68	11,067 76
Queen Anne's	2,218 72	2,218 72	2,197 74	2,017 57	8,652 75
St. Mary's	2,059 85	2,059 85	2,040 38	1,873 10	8,033 18
Somerset	2,627 23	2,627 23	2,602 39	2,389 04	10,245 89
Talbot	2,054 45	2,054 45	2,035 02	1,868 19	8,012 11
Washington	4,561 72	4,561 72	4,518 59	4,148 15	17,790 18
Wicomico	2,374 34	2,374 34	2,351 89	2,159 08	9,259 65
Worcester	2,294 73	2,294 73	2,273 03	2,086 68	8,949 17
Totals	69,221 45	$69,221 45	$67,270 22	$67,649 95	$273,363 07
Baltimore City	30,778 55	30,778 55	30,497 54	27,988 14	120,042 78
Totals	$100,000 00	$100,000 00	$97,767 76	$95,638 09	$393,405 85

*The March distributions to Garrett county for the fiscal years 1877, 1878, 1879 and 1880, which had been withheld by the Comptroller in consequence of schools not being kept open 7½ months in the year, as required by the general school laws, were paid during the fiscal year 1880 in accordance with the provisions of ch. 363 of the Acts of 1880.

TABLE C.—*Statement showing the Receipts from State School Tax, Free School and Academic Funds, State Appropriation to Colored Schools and County School Tax, for the year ending September 30, 1880.*

Counties.	State School Tax.*	Free School Fund.*	Academic Fund.	Colored Schools.*	Total from State.	County School Tax.	Grand Total.
Allegany	$14,655 86	$1,885 14	$ 400 00	$ 604 08	$17,545 08	$32,000 00	$ 49,545 08
Anne Arundel	11,553 86	1,824 96	1,855 45	6,812 00	22,046 27	20,765 32	42,811 59
Baltimore	34,914 69	3,172 25	.....	4,384 08	42,471 02	66,461 29	108,932 31
Calvert	5,132 08	1,072 92	1,200 00	3,489 40	10,894 40	3,046 19	13,940 59
Caroline	6,024 24	1,581 18	800 00	2,304 20	10,709 62	7,318 96	18,028 58
Carroll	14,144 48	2,134 37	.....	1,166 48	17,445 33	21,000 00	38,445 33
Cecil	12,662 30	1,942 02	.....	2,171 88	16,776 20	20,000 00	36,776 20
Charles	8,793 30	1,127 97	400 00	5,862 68	16,183 95	2,997 07	19,181 02
Dorchester	11,233 53	2,010 14	.....	4,591 20	17,834 87	9,399 54	27,234 41
Frederick	24,437 34	3,562 84	.....	4,056 52	32,056 70	25,467 57	57,524 27
Garrett	8,510 20	1,214 14	2,400 00	.....	12,124 34	5,826 62	17,950 96
Harford	12,379 14	2,014 59	300 00	2,945 72	17,639 45	18,802 26	36,441 71
Howard	7,413 63	1,530 94	1,200 00	1,954 68	12,099 25	10,000 00	22,099 25
Kent	9,234 37	1,727 03	.....	4,432 96	15,394 36	16,038 21	31,432 57
Montgomery	10,263 36	2,672 26	.....	4,176 96	17,112 58	9,349 44	26,462 02
Prince George	11,067 76	1,795 41	400 00	5,763 44	19,026 61	11,820 03	30,846 64
Queen Anne's	8,652 75	1,826 41	1,000 00	3,982 76	15,461 92	12,191 94	27,653 86
St. Mary's	8,033 18	1,290 36	400 00	4,591 20	14,314 74	3,858.14	18,172 88
Somerset	10,245 89	1,618 84	.....	4,457 44	16,322 17	3,378 84	19,701 01
Talbot	8,012 11	1,932 37	1,200 00	3,733 92	14,878 40	13,500 00	28,378 40
Washington	17,790 18	2,231 94	1,200 00	1,509 00	22,731 12	31,690 00	54,421 12
Wicomico	9,259 65	1,663 28	.....	2,853 68	13,776 61	5,008 66	18,785 27
Worcester	8,949 17	1,582 37	1,200 00	3,597 28	15,328 82	5,132 43	20,461 25
Totals	$273,363 07	$43,413 73	$13,955 45	$79,441 56	$410,173 81	$355,052 51	$765,226 32
Baltimore City	120,042 78	8,702 77	.....	18,558 44	147,303 99	366,518 38	513,822 37
Totals	$393,405 85	$52,116 50	$13,955 45	$98,000 00	$557,477 80	$721,570 89	$1,279,048 69

*As per Comptroller's Statement.

TABLE D.—*Receipts of the several County School Boards from all sources for the year ending September* 30, 1880, *as per statements rendered by the Treasurers of the several School Boards.*

Counties.	State School Tax.	Free School Fund.	State Donations.	Appropriations to Colored Schools.	County Tax.	Books and Stationery.	Loans.	Other Sources.	Interest.	Balance on Hand September 30, 1879.	Totals.
Allegany	$14,655 86	$1,885 14	$ 400 00	$ 604 08	$32,000 00	$2,412 18	$2,000 00	$ 98 54	.....	$ 240 42	$54,296 22
Anne Arundel	11,553 86	1,824 96	1,855 45	6,842 00	20,765 32	578 63	603 65	.....	.....	.....	43,993 87
Baltimore	34,914 69	3,172 25	.....	4,384 08	66,461 29	16,271 63	.....	42 50	.....	31,740 48	156,986 92
Calvert	5,132 08	1,072 92	1,200 00	3,489 40	3,646 19	168 56	.....	1,085 08	.....	893 17	16,087 40
Caroline	6,024 24	1,581 18	800 00	2,304 20	7,318 96	590 45	2,400 00	.....	522 28	89 76	21,541 07
Carroll	14,144 48	2,134 37	.....	1,166 48	21,000 00	4,058 23	.....	.....	854 36	2,889 63	46,247 55
Cecil	12,662 30	1,942 02	.....	2,171 88	20,000 00	7,811 60	.....	226 33	.....	180 30	44,994 43
Charles	8,793 30	1,127 92	400 00	5,862 68	2,997 07	326 87	.....	39 90	.....	2,223 25	21,770 99
Dorchester	11,233 53	2,010 14	.....	4,591 20	9,399 54	1,700 88	.....	2,896 80	.....	.....	31,832 09
Frederick	24,437 34	3,562 84	.....	4,056 52	25,467 57	7,707 19	8,840 92	51 74	.....	293 06	74,417 18
Garrett	8,510 20	1,214 14	2,400 00	.....	5,826 62	367 51	.....	255 00	.....	1,252 67	19,826 14
Harford	12,379 14	2,014 59	300 00	2,945 72	18,802 26	6,124 24	8,800 00	257 87	468 52	257 46	52,349 80
Howard	7,413 63	1,530 94	1,200 00	1,954 68	10,000 00	900 00	.....	.....	.....	.....	22,999 25
Kent	9,234 37	1,727 03	.....	4,432 96	16,038 21	.....	.....	197 86	.....	510 33	32,050 76
Montgomery	7,631 16	2,672 26	.....	3,132 72	9,329 44	422 08	.....	.....	.....	.....	23,207 66
Prince George	11,067 76	1,795 41	400 00	5,763 34	11,820 03	828 93	.....	.....	.....	620 85	32,306 32
Queen Anne's	8,752 75	1,826 41	1,000 00	3,982 76	12,191 94	1,870 55	.....	817 56	849 11	793 71	32,084 79
St. Mary's	8,033 18	1,290 36	400 00	4,591 20	3,858 14	998 46	.....	608 00	.....	3,358 63	23,137 97
Somerset	10,245 89	1,618 84	850 00	4,257 44	3,378 84	131 10	.....	701 10	.....	3,291 24	24,674 45
Talbot	8,012 11	1,932 37	1,200 00	3,733 92	13,500 00	823 41	15 98	884 86	.....	436 39	30,539 07
Washington	17,790 18	2,231 94	1,200 00	1,509 00	31,690 00	.....	450 00	5,437 80	.....	348 07	60,656 99
Wicomico	9,259 65	1,663 28	.....	2,853 68	5,008 66	723 39	.....	350 05	.....	3,402 34	23,261 05
Worcester	8,949 17	1,582 37	1,200 00	3,597 28	5,132 43	.....	.....	3,611 03	3,055 71	7,357 48	34,485 47
Totals	$270,830 87	$43,413 68	$14,805 45	$78,397 32	$355,052 51	$54,725 92	$23,110 55	$17,472 02	$5,749 98	$60,188 94	$923,747 24

TABLE E.--*Statement showing Details of Disbursements for Public School purposes, and the totals for the year ending September* 30, 1880.

COUNTIES.	Teachers' Salaries.	Incidental Expenses, including Fuel and Rent.	Books and Stationery.	Building, Repairing & furnishing school houses.	Supervision & Office Expenses.	Miscellaneous.	Interest.	Indebtedness paid.	Balance on hand Sept. 30, 1880.	Totals.
Allegany.....	$34,996 29	$1,265 20	$ 1,825 88	$11,243 91	$ 2,075 34	$ 939 96	630 60	$1,000 00	$ 319 04	$ 54,296 22
Anne Arundel..	31,844 15	2,088 30	1,686 54	4,568 92	1,927 83	566 37	.....	1,311 76	.....	43,993 87
Baltimore.....	96,146 35	7,543 42	11,885 14	27,558 47	3,906 92	1,513 13	.....	.....	8,433 49	156,986 92
Calvert.....	11,773 66	428 01	247 11	1,014 74	1,031 08	75 78	.....	46 31	1,470 71	16,087 40
Caroline.....	13,499 30	801 95	1,116 31	1,604 41	747 71	69 85	10 50	3,089 50	601 54	21,541 07
Carroll.....	32,702 82	2,563 16	3,600 22	5,131 48	1,917 30	104 31	88 30	.....	139 96	46,247 55
Cecil.....	31,991 40	2,198 82	4,902 89	794 82	1,716 56	239 85	4 02	.....	3,146 07	44,994 43
Charles.....	17,849 52	666 29	448 88	366 91	506 81	309 65	.....	.....	1,622 93	21,770 99
Dorchester	23,895 47	1,429 55	1,547 46	1,456 64	1,688 47	82 40	.....	242 65	1,489 45	31,832 09
Frederick	48,882 54	4,395 59	7,345 81	4,469 27	2,567 64	496 79	606 60	5,000 00	652 94	74,417 18
Garrett.....	9,808 91	929 45	1,388 18	2,015 42	1,447 20	92 25	1,172 82	.....	2,971 91	19,826 14
Harford.....	31,865 02	2,471 34	5,654 75	3,854 09	1,569 95	897 48	319 25	4,800 00	917 92	52,349 80
Howard	15,512 55	901 78	1,363 83	2,571 13	1,199 99	150 00	101 00	1,198 97	.....	22,999 25
Kent....	24,038 65	1,046 14	34 88	2,055 65	1,462 00	185 98	.....	.....	3,227 46	32,050 76
Montgomery...	19,633 58	784 75	1,476 75	193 11	865 08	142 91	105 51	.....	5 97	23,207 66
Prince George..	23,410 26	1,625 90	1,102 55	483 54	932 84	285 49	217 60	3,304 61	943 63	32,306 42
Queen Anne's..	22,304 93	1,614 45	2,070 73	3,267 45	1,623 03	375 00	.....	.....	829 20	32,084 79
St. Mary's.....	16,597 67	561 02	866 55	1,397 15	1,014 65	110 94	.....	.....	2,590 01	23,137 97
Somerset.....	17,251 50	181 07	801 75	395 24	1,546 10	122 36	.....	877 71	3,498 72	24,674 45
Talbot.....	23,589 95	1,289 08	1,498 68	2,703 41	1,341 62	116 33	.....	.....	.....	30,539 07
Washington....	45,670 81	2,944 67	341 02	4,719 05	1,695 48	259 87	986 25	4,039 84	.....	60,656 99
Wicomico.....	18,039 95	491 04	713 80	570 62	996 46	489 68	.....	289 48	1,670 02	23,261 05
Worcester.....	20,237 55	1,106 57	.....	2,240 07	1,205 99	856 93	.....	.....	8,838 06	34,485 17
Totals.....	$631,542 81	$39,327 55	$51,919 71	$84,675 50	$34,986 05	$8,483 31	$4,242 45	$25,200 83	$43,369 03	$923,747 24

TABLE F.—*Showing the Number of Pupils in the Primary Grades and Special Studies for the year ending July* 30, 1880.

Counties.	1st Grade.	2nd Grade.	3rd Grade.	4th Grade.	5th Grade.	6th Grade.	Above 6th.	Book Keep'g	Algebra.	Philosophy.	Drawing.	Geometry.	Physiology.	Latin.	Greek.	French.	German.	Music.	Botany.
Allegany	1,460	986	1,362	1,189	967	555	77	19	80	39	250	11	8	25	..	..	....	....	..
Anne Arundel	1,269	657	593	554	432	206	24	6	48	41	.....	206	53	...	..	..	....	....	..
Baltimore	1,783	1,356	1,751	1,983	1,326	607	148	148	755	148	985	148	755	36	..	..	561	1816	25
Calvert	179	126	138	133	105	59	14	3	26	24	3	3	16	5	..	..	....	....	..
Caroline	513	429	486	471	336	212	128	42	72	138	.....	41	75	40	..	..	....	....	..
Carroll	1,585	1,114	1,426	1,411	1,102	603	171	8	30	66	.....	12	54	....	..	..	....	....	..
Cecil	445	511	791	859	790	533	56	30	154	74	.....	41	96	....	..	..	....	....	..
Charles	634	452	412	306	187	59	7	2	7	5	.....	4	9	2	..	..	....	....	..
Dorchester	934	584	698	688	674	470	296	17	103	117	.....	65	54	15	..	..	....	....	..
Frederick	1,440	1,234	1,425	1,597	1,486	1,222	253	153	238	477	184	133	305	20	..	..	....	30	..
Garrett	926	588	575	484	463	162	29	....	27	2	.....	13	4	....	..	..	....	....	..
Harford	684	597	666	849	732	640	110	62	159	132	.....	83	89	14	..	..	....	....	..
Howard	431	340	439	396	320	212	29	36	40	87	.....	12	.....	14	..	..	....	....	..
Kent	630	357	436	326	311	245	70	79	88	65	764	52	81	23	..	..	....	....	..
Montgomery	992	659	732	667	524	364	105	28	64	40	.....	26	58	7	..	..	....	....	..
Prince George	433	290	379	333	278	124	44	29	70	29	348	18	44	5	..	..	....	....	..
Queen Anne's	631	433	416	347	235	131	26	42	61	73	.....	50	43	11	..	..	....	....	..
St. Marys	672	521	508	324	167	69	17	2	5	19	21	3	25	12	..	..	....	....	..
Somerset	923	605	653	555	320	260	156	31	107	52	4	46	63	89	..	..	....	....	..
Talbot	526	353	420	366	220	113	165	52	113	59	.....	46	76	164	3	61	....	....	..
Washington	1,717	1,346	1,219	1,277	1,063	952	453	156	517	314	.....	271	211	115	14	..	47	....	..
Wicomico	814	499	567	490	349	180	48	6	33	23	.....	19	32	37	..	..	....	....	..
Worcester	817	491	512	347	224	173	98	10	80	30	.....	59	56	67	..	..	....	....	..
Totals	20,438	14,528	16,604	15,952	12,611	8,151	2,524	961	2,877	2,054	2,559	1,353	2,207	701	17	61	608	1846	25

TABLE G.—*Statement showing the number of Schools, number of Teachers, Male and Female; months Schools were open; number of different Pupils; average number of Pupils enrolled and in attendance, and the highest number of Pupils enrolled in one Term, for the year ending July 30, 1880.*

Counties.	Number of Schools.	Months Schools were Open	Number of Teachers.			No. of Different Pupils	Average No. of Pupils		Highest Enrollment in One Term.
			Male.	Female.	Totals.		Enrolled.	In Attend'ce.	
Allegany	76	7½	63	64	127	7,470	6,433	4,391	6,648
Anne Arundel	80	8	41	55	96	4,381	3,331	1,912	3,812
Baltimore	159	10	107	129	236	12,042	8,405	6,018	9,093
Calvert	38	10	15	22	37	1,739	1,378	670	1,510
Caroline	65	7½	34	38	72	3,442	2,420	1,537	2,933
Carroll	131	7½	82	50	132	6,459	5,424	3,839	6,102
Cecil	89	8½	31	83	114	5,472	3,469	2,726	3,941
Charles	65	10	41	34	75	2,720	2,007	1,043	2,170
Dorchester	103	7	69	43	112	4,902	3,674	2,098	4,343
Frederick	154	7½	119	77	196	10,159	8,403	5,719	9,426
Garrett	83	5	60	30	90	3,343	3,094	2,036	3,171
Harford	94	8¾	52	72	124	5,272	3,556	2,452	4,276
Howard	47	10	31	19	50	2,755	1,922	1,280	2,253
Kent	60	10	34	39	73	3,833	2,721	1,605	3,194
Montgomery	82	10	67	36	103	4,717	3,596	2,115	3,993
Prince George	64	10	37	32	69	3,820	2,981	1,845	3,235
Queen Anne's	69	10	36	33	69	3,802	2,567	1,417	2,986
St. Mary's	59	10	43	16	59	2,885	2,097	1,060	2,411
Somerset	67	9	39	40	79	4,476	3,097	1,813	3,445
Talbot	58	10	29	42	71	3,411	2,484	1,518	2,798
Washington	126	7½	136	43	179	8,822	7,595	5,396	8,066
Wicomico	69	7½	44	31	75	4,268	3,384	1,991	3,933
Worcester	81	10	41	47	88	4,175	2,749	1,880	3,640
Totals	1,919	201¼	1,251	1,075	2,326	114,365	86,787	56,361	97,379

TABLE II.—COLORED SCHOOLS.—*Statement showing the number of Schools; number of Teachers, Male and Female; number of different Pupils; average number of Pupils enrolled and in attendance, and highest enrollment for one term, for the year ending July 30, 1880.*

COUNTIES.	Number of Schools.	Months Schools were open	Number of Teachers.			No. of Different Pupils.	Average No. of Pupils.		Highest Enrollm't in One Term.	Cost of Schools.
			Male.	Female.	Total.		Enrolled.	In Attend'ce		
Allegany	3	7½	3	....	3	195	171	118	183	$ 863 48
Anne Arundel	27	8	17	15	32	2,066	1,458	773	1,699	7,017 27
Baltimore	30	10	18	13	31	1,169	747	522	859	9,264 02
Calvert	14	10	15	...	15	818	625	276	712	3,748 56
Caroline	16	7½	10	7	17	985	599	383	867	2,024 07
Carroll	7	7½	6	2	8	307	249	158	300	1,492 78
Cecil	7	8½	3	4	7	415	261	199	318	4,033 12
Charles	24	10	14	17	31	1,299	927	464	1,036	6,448 24
Dorchester	26	7	20	7	27	1,398	925	497	1,307	3,481 83
Frederick	24	7½	14	13	27	1,351	1,100	716	1,265	5,767 42
Garrett	..	....	...	....	....	.....	.....	....	.....	.....
Harford	16	8¾	9	7	16	856	628	394	772	3,313 72
Howard	9	10	6	3	9	627	437	247	502	1,518 09
Kent	18	10	14	5	19	1,303	790	387	1,108	4,004 22
Montgomery	26	10	15	11	26	1,525	1,087	616	1,254	3,219 74
Prince George	22	10	16	6	22	1,489	1,136	605	1,278	5,915 40
Queen Anne's	14	10	7	7	14	934	553	280	753	4,089 52
St. Mary's	18	10	15	3	18	1,275	882	404	1,100	4,707 23
Somerset	22	9	19	3	22	1,638	988	529	1,122	3,877 38
Talbot	13	10	8	7	15	1,064	750	450	890	4,041 65
Washington	12	7½	11	1	12	545	460	319	492	2,631 14
Wicomico	14	7½	11	5	16	952	784	420	898	3,292 84
Worcester	19	10	14	6	20	1,090	783	490	918	3,636 55
Totals	381	196¼	265	142	407	23,301	16,340	9,247	19,633	$88,388 27

TABLE I.—COLLEGES.

NAMES OF COLLEGES.	No. of Students.		No. of Instructors.	No. of Free Scholarships.	Amount of State Donation.	Charge for Boarding Per Month.	Greek.	Latin.	French.	German.	Algebra.	Geometry.	Natural Philosophy.	Chemistry.	Physiology.	Botany.	Geology.	Logic.	Rhetoric.	English Literature.	Drawing.
	Male.	Female.																			
St. John's	92	...	10	74	$20,200 00	$21 50	39	80	27	30	37	31	31	11	21	21	...	8	23	15	...
State Normal School	29	222	13	200	10,500 00	18 00	2	251	...	...	251	251	39	39	86	125	...	...	39	251	251
Western Maryland	75	39	11	38	7,800 00	18 00	*	...	...	...	...	...	...	...	...	...	...	...	...	...	...
Maryland Agricultural	75	...	7	..	6,000 00	18 00	4	29	19	22	33	33	6	30	3	13	...	3	13	59	...
Baltimore Female	..	72	10	26	2,500 00	20 00	..	6	12	8	28	6	28	...	14	6	...	4	14	14	...
Washington	40	...	3	20	5,000 00	17 50	25	33	6	7	10	10	7	6	4	...	...	7	8	9	...
Frederick	87	...	3	11	800 00	.....	3	18	...	...	21	5	49	...	17	...	...	..	9	...	...

*Senior Class, 11; Junior, 16; Sophomore, 18; Freshman, 33; Preparatory, 36.

TABLE K.—*Academies and Schools receiving State Donations.*

Academies.	Counties	State Donations.	Number of Teachers.	Number of Pupils.	Greek.	Latin.	French.	German.	Algebra.	Geometry.	Trigonometry.	Natural Philosophy.	Chemistry.	Physiology.	Botany.	Geology.	Logic.	Rhetoric.	English Literature.	Drawing.	Vocal Music.	Instrumental Music.
Allegany	Allegany	$ 800 00	2	54	9	28	4	..	16	16	9	..	..	..	..	..	..	16	..	..	..	..
Anne Arundel (Millersville)	Anne Arundel	400 00	1	21	1	4	1	2	3	3	..	5	..	10	..	..	..	..	16	..	..	..
*Patapsco	Anne Arundel	.....	..	..	..	..	..	..	..	..	..	..	..	..	..	..	..	..	..	..	..	..
West Nottingham	Cecil	500 00	2	41	7	17	..	1	23	8	2	7	..	10	..	..	..	..	..	..	..	..
North East Classical	Cecil	200 00	1	20	..	..	..	..	5	..	..	5	..	5	..	..	..	..	..	..	..	..
Cambridge Female	Dorchester	500 00	4	30	.	2	6	..	..	5	..	..	..	5	13	..	..	5	5	..	..	..
St. John's Literary Institute	Frederick	400 00	2	80	..	..	..	..	..	..	..	..	..	..	..	..	..	..	..	..	..	..
Darlington	Harford	400 00	2	90	..	9	..	..	8	8	..	8	..	8	..	..	..	..	..	..	..	..
Millington	Kent	200 00	2	133	..	3	..	..	3	3	..	3	..	3	..	..	..	..	..	..	..	..
*Shrewsbury	Kent	.....	..	.	..	..	..	..	..	..	..	..	..	..	..	..	..	..	..	..	..	..
Brookeville	Montgomery	600 00	1	11	..	4	1	.	4	..	..	3	..	..	..	..	..	..	6	..	..	..
Upper Marlboro'	Prince George	800 00	2	40	..	10	..	..	2	2	..	2	..	..	..	..	..	..	..	..	..	..
Centreville	Queen Anne's	800 00	1	31	1	17	..	..	11	4	..	16	..	6	..	..	..	..	5	..	..	..
St. Mary's Female Seminary	St. Mary's	2,500 00	3	20	..	2	10	..	8	4	..	6	6	4	4	..	4	6	4	..	..	..
Charlotte Hall	St. Mary's	1,600 00	4	57	12	35	5	13	12	11	11	12	12	12	..	..	..	14	..	..	..	..
*East New Market	Dorchester	.....	..	..	..	..	..	..	..	..	..	..	..	..	..	..	..	..	..	..	..	..
*Rockville	Montgomery	.....	..	..	..	..	..	..	..	..	..	..	..	..	..	..	..	..	..	..	..	..
*Church Hill	Queen Anne's	.....	..	.	..	..	..	..	..	..	..	..	..	..	..	..	..	..	..	..	..	..

*No Report received.

REPORT

FROM THE

SCHOOL COMMISSIONERS

OF

BALTIMORE CITY.

BALTIMORE CITY—*Summary Statement for the year ending Nov. 20th*, 1880.

DAY SCHOOLS.	No. of Schools.	No. of Teachers.	No. of Pay Pupils.	No. of Free Pupils.	No. of Pupils on Roll Nov. 20th, 1880.	Average Attendance.	Percentage of Attendance.	No. Different Pupils in School during the year.
Baltimore City College	1	13	497	63	560	478	85.4	830
Eastern Female High School	1	10	234	96	330	294	89	481
Western Female High School	1	12	431	85	516	471	91	735
Male Grammar Schools	19	127	2383	2766	5149	4475	86	7519
Female Grammar Schools	19	127	2392	3119	5511	4701	85.3	7743
Public Schools	5	77	2970	470	3440	3164	92	4402
Male Primary Schools	29	169	1733	6008	7741	6296	81.4	11252
Female Primary Schools	30	170	1766	6145	7911	6381	80.66	11965
Colored Schools	14	86	48	4091	4139	3157	76.2	6190
Music and Drawing Teachers	..	8	....	....	....	....	....	.....
	119	799	12454	22843	35297	29417	83.34	51117
OTHER SCHOOLS.								
Cen. Evening School	1	3	..	184	184	71	39	184
Saturday Normal Class	1	5	..	75	75	49	63	100
Colored Evening School	4	15	42	739	781	424	54.3	898
	6	23	42	998	1040	544	52 3	1182
Day Schools	119	799	12454	22843	35297	29417	83.34	51117
Total	125	822	12496	23841	36337	29961	82.45	52299

Number of pupils promoted to High Schools & B. C. Col. 594
Number " " " Grammar Schools 3639
——— 4233
Number of different Pupils in School during the year 48066

BALTIMORE CITY.

The amount appropriated by the City Council for Public Schools of this city for 1880 was $620,000 for the current expenses by the School Board.

The amount expended was $617,152.64

As follows:

White Schools.

For salaries	$457,943 30	
For rents and ground rents	26,512 44	
For books and stationery	30,460 05	
For heating apparatus and its repairs	9,369 76	
For furniture	6,618 45	
For fuel	11,140 19	
For repairs and cleaning	6,836 13	
For incidentals, printing, &c	6,233 96	
Total for white schools		$555,114 28

Colored Schools.

For salaries	$52,266 45	
For repairs and cleaniug	640 94	
For books and stationery	2,876 12	
For rents and ground rents	3,249 75	
For heating apparatus	730 67	
For furniture	520 00	
For fuel	1,484 36	
For incidentals, printing, &c	270 07	
Total for colored schools		$62,038 36
Total by the School Board		$617,152 64
Expended by Inspector of Public Buildings for new school buildings	$21,838 95	
Repairs to old buildings, white schools	24,997 15	
		46,836 10
Total amount expended by both the School Board and Inspector of Buildings		$663,988 74

Receipts.

Amount received for taxes from City Collector	$366,518 38	
" " from State Treasurer white schools	128,745 55	
" " " " " colored "	18,558 44	
" " " white pupils, use of books	46,032 10	
" " " colored " "	130 80	
" " " J. F. Plummer, int. on legacy	129 59	
		$560,114 86

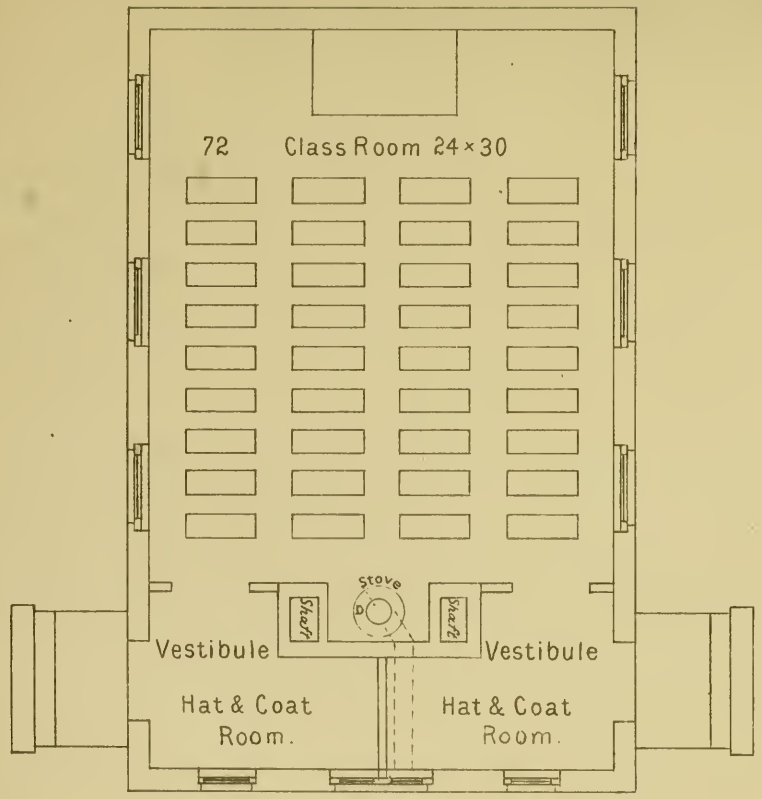

No. 2. $ 1500.

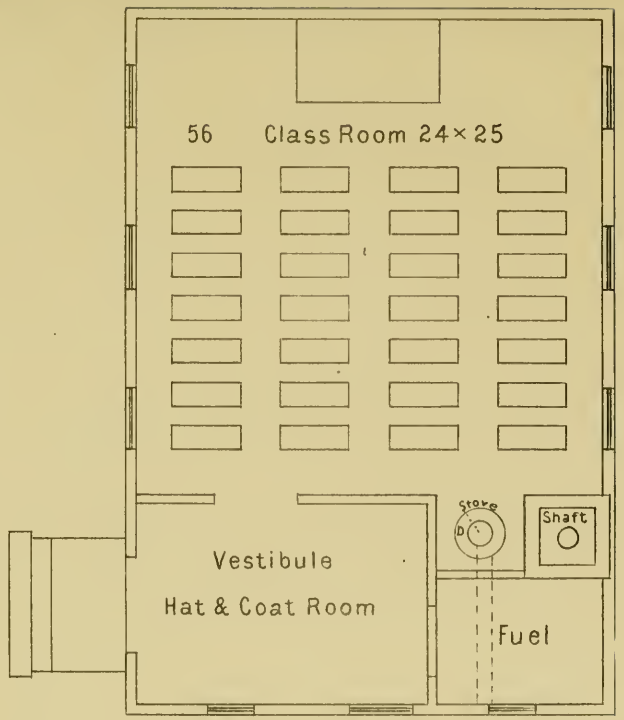

No. 1. $ 750.

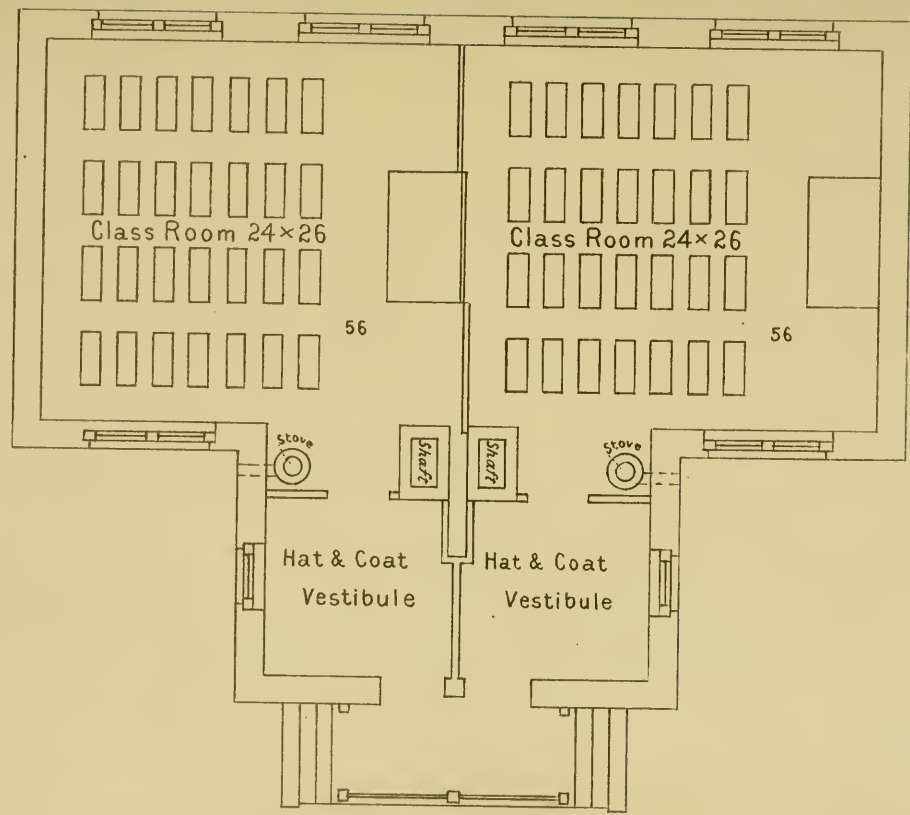
Class Room 24×26
56
Class Room 24×26
56
Stove
Shaft
Shaft
Stove
Hat & Coat
Vestibule
Hat & Coat
Vestibule

N° 3. $2850.

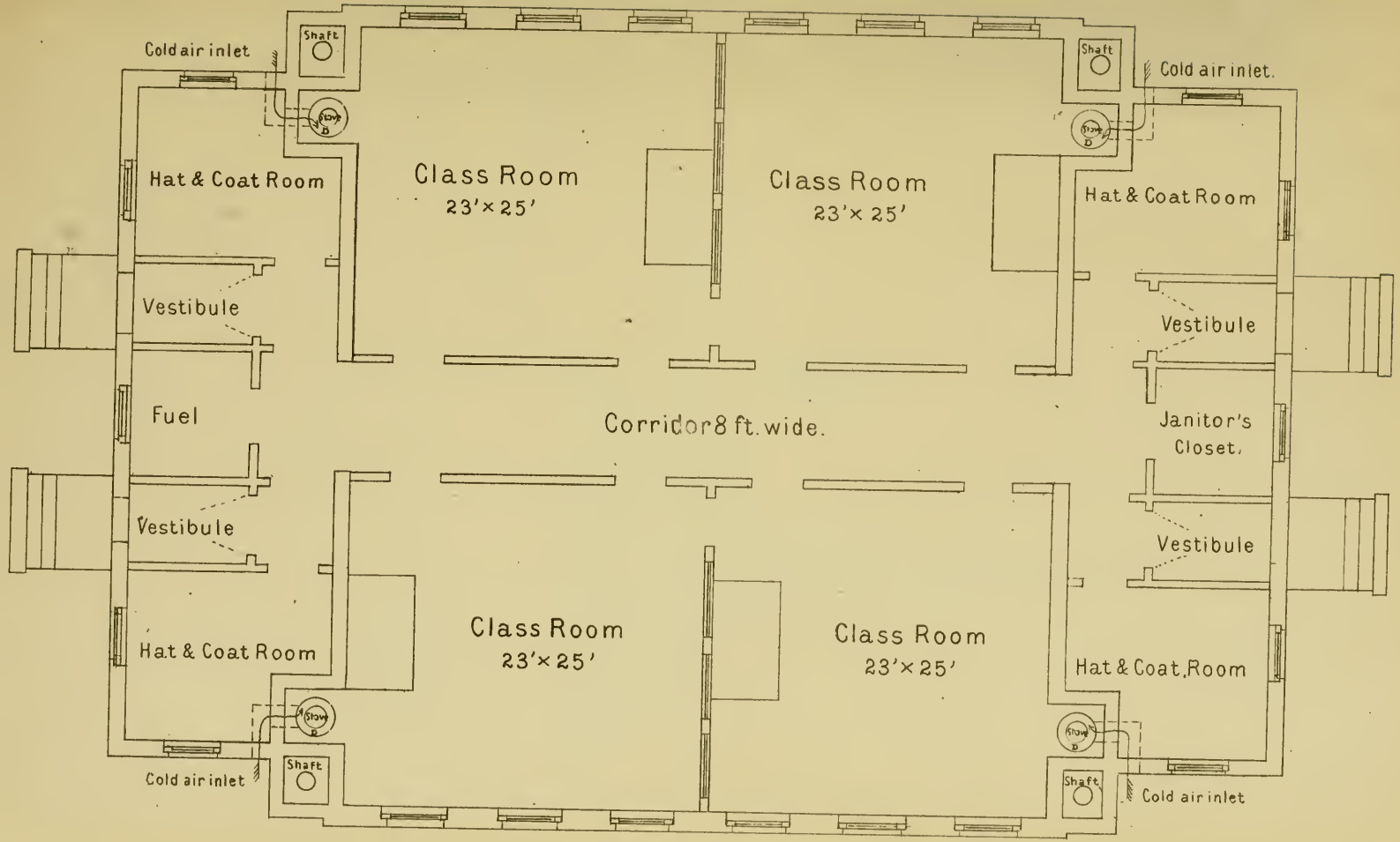
Cold air inlet
Shaft
Stove
Hat & Coat Room
Class Room
23'×25'
Class Room
23'×25'
Hat & Coat Room
Vestibule
Vestibule
Fuel
Corridor 8 ft. wide.
Janitor's Closet.
Vestibule
Vestibule
Hat & Coat Room
Class Room
23'×25'
Class Room
23'×25'
Hat & Coat Room
Cold air inlet
Shaft
Cold air inlet
Shaft
Cold air inlet

No. 4. $ 4000.

Public Shool Nº10, District 8,
Warren,
Baltº County, Md.

Elevation of Nº3.

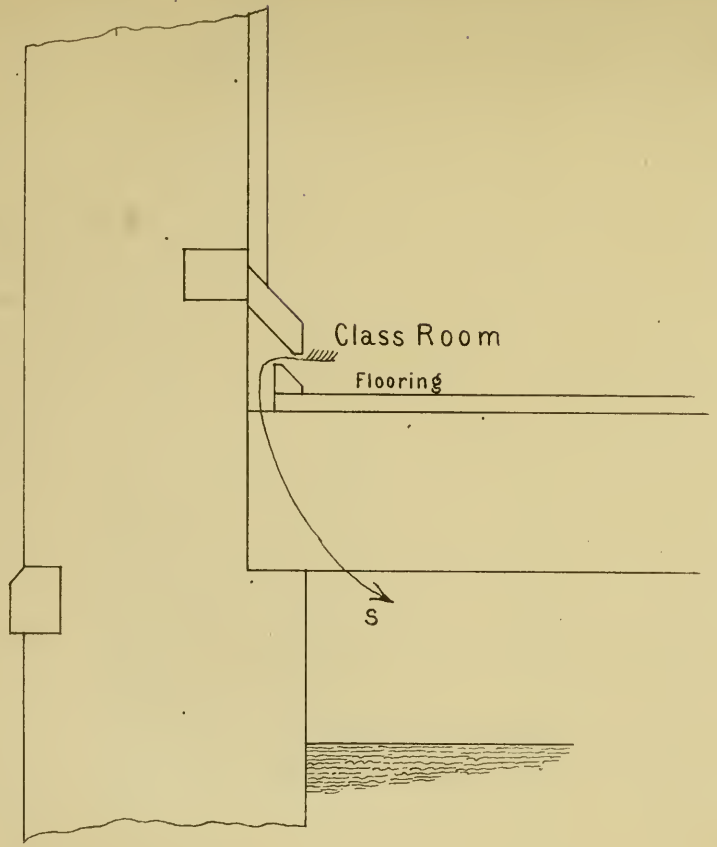

Detail at A Brick or Stone Building.

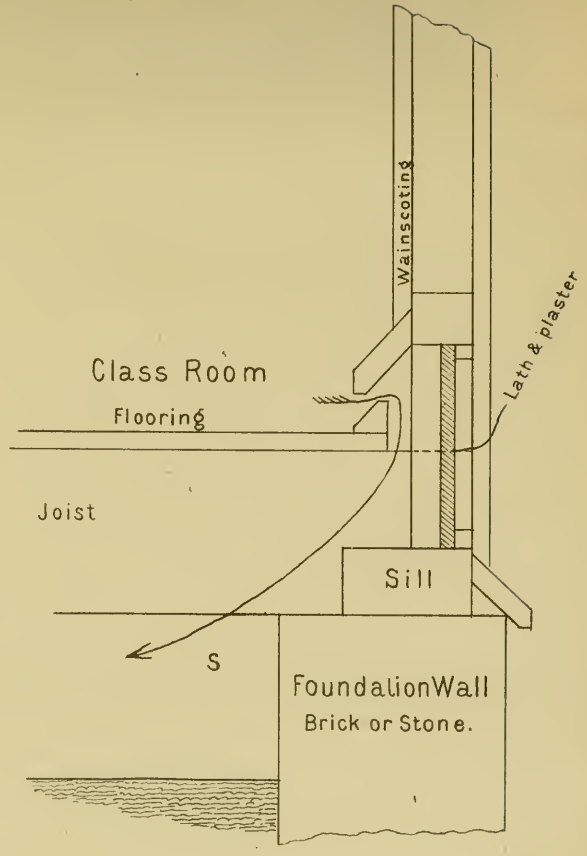

Detail at A Frame Building.

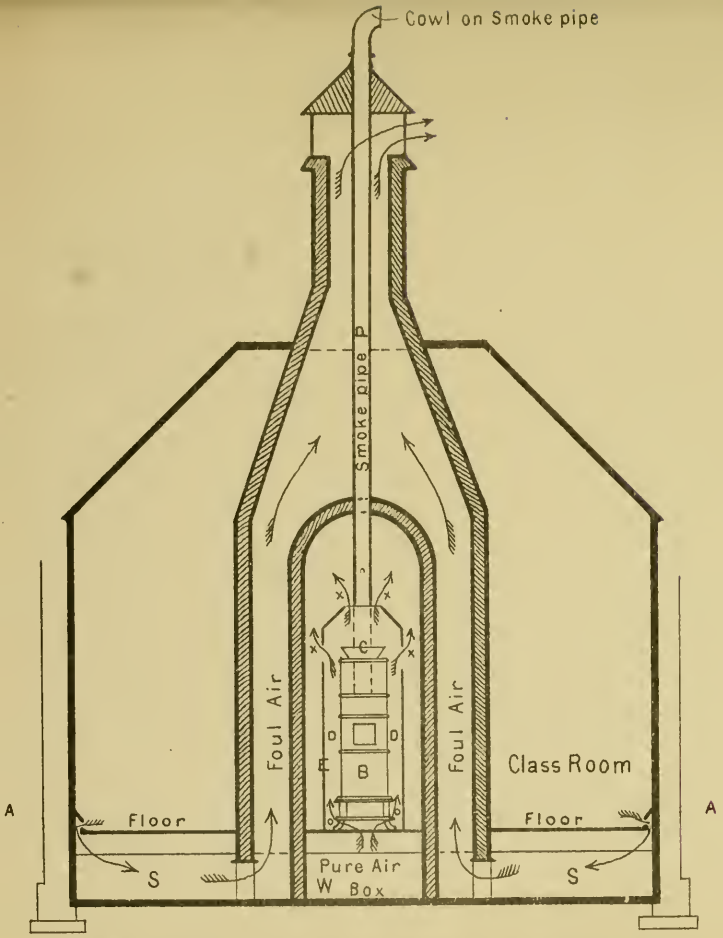

Section through Heating & Ventilating Apparatus &c.

VENTILATION.

The floor ventilation is obtained by openings in the skirting, as shown in detail at A, permitting the air to pass into the space (S) between the floor and the earth, and thence through openings in the base of the Stack up and out. Motion is given to the air in the Stack by the heat radiated from the cast iron smoke pipe (P), which passes up and out through the centre of the Stack. The space between the flooring and the earth is *air-tight*, except to the openings above mentioned, viz: those in the skirting and in the base of the Stack. If it is impracticable to make the space below the floor air-tight, the same ventilation may be obtained by nailing boards on the under side of a few of the joists, thus making flues which may be opened into the room by registers, and connected directly with the ventilating Stack.

The ceiling ventilation is obtained by ventilators in the ceiling and slatted openings in the gables or roof. The ceiling ventilators are provided with hinged covers, which, with cord, tassel and pulleys, may be opened and closed at the pleasure of the teacher.

HEAT AND AIR SUPPLY.

The *old style* sheet-iron, brick-lined stoves are used, surrounding the stove with a galvanized iron drum—the drum being secured to the floor to prevent the air in the room from being heated by the stoves. Cold air is brought into the space (D), between the stove (B) and the drum (E), and, being heated, is passed out into the room through the openings (X) in the top of said drum. The volume of air passing into the space between the stove and the drum is regulated, at the pleasure of the teacher, by a pivoted cover over the top opening in the drum. Moisture is added to the air by putting water in the pan (C) shown on the top of the stove.

NOTE.—The Arrows show the direction of the current of air from the room to the space below the floor, into the base of the Stack and out at the top.

W—Pure-air box, supplying the air to the drum around the stove.

B—The Stove. E—The Drum. C—The Water Pan on the top of the stove.

Arrows marked O—Cold air passing into the space around the stove.

Arrows marked X—The air heated and passing out into the class-room.

S—The space between the floor and the earth.

REPORTS

OF THE

SCHOOL COMMISSIONERS

OF THE

COUNTIES.

ALLEGANY COUNTY.

DR. GEO. W. FUNDENBERG, *President.* J. W. S. COCHRANE, *Sec.*

Prof. M. A. Newell,

DEAR SIR :—I herewith transmit our Annual Report for the fiscal year ending Sept. 30, 1880. Our schools are in good condition though the report shows a slight falling off in both enrollment and average attendance.

The number of official visits of the Examiner is below what is required by law, owing to the contest over the Examinership which lasted for nearly three months.

The debt of the Board is eight thousand dollars, all of which will be paid the ensuing year.

J. W. S. COCHRANE,
Secretary.

ALLEGANY COUNTY—SUMMARY OF SCHOOL STATISTICS,

For the year ending Sept. 30, 1880.

	1880.	1879.
Number of School Houses—Frame, 65; Brick, 7, Log, 6..	78	78
Number of Male Teachers, (Principals.).....	59	59
" " Female " "	17	17
" " Male " (Assistants,).....	4	4
" " Female " "	47	50
Total.....	..	—
	127	130
Number of Fenced Lots.....	19	19
" " Schools having Out-buildings.....	50	45
" " " " sufficient Blackboards.....	75	75
" " " having good Furniture.....	75	75
" " Terms Schools were open.....	3	3
" " Different Pupils for the Year } white 7,275	7,470	7,722
" " " " " " } colored 195		
" " Pupils in Average Attendance.....	4,391	4,499
" " Official School Visits paid by Examiner.....	130	170

Number of Pupils.

	Fall Term.	Winter Term.	Spring Term.	Summer Term.
On Roll.....	6,491	6,648	6,159	.....
Av. Attendance....	4,461	4,630	4,083	.....

	1880.	1879.
Number of Pupils in 1st Grade December 1st.....	1,460	1,876
" " 2nd " " "	986	1,199
" " 3rd " " "	1,362	1,229
" " 4th " " "	1,189	1,217
" " 5th " " "	967	933
" " 6th " " "	555	523
" " Above 6th " "	77	40

" " Book-Keeping 19; Algebra 80; Philosophy 39; Drawing 250; Geometry 11; Physiology 8; Latin 25.

ALLEGANY COUNTY—SCHOOL STATISTICS—*Attendance for the year ending June* 30, 1881.

No. of School.	District.	Name of Teacher.	Fall Term.		Winter Term.		Spring Term.		Summer Term.		Number of different pupils for the year.
			On Roll.	Average daily attendance.	On Roll.	Average daily attendance.	On Roll.	Average daily attendance.	On Roll.	Average daily attendance.	
1	1	L. W. Scudamore	33	18	39	27	35	25	....	....	45
2	1	M. Blanche Spencer	34	15	48	28	49	28	....	....	47
3	1	Maggie A. Rowe	19	10	31	16	30	12	....	....	44
4	1	John Walsh	23	13	25	11	22	10	....	....	27
5	1	Jos. P. Davis	18	12	15	9	22	11	....	....	25
1	2	Jas. B. Barth	52	34	63	39	55	29	....	....	68
2	2	James Hixon	34	22	37	26	35	23	....	....	41
3	2	F. B. Louderbaugh	30	22	40	25	31	24	....	....	40
4	2	W. S. Hendrickson	26	14	37	21	36	20	....	....	37
5	2	Kate T. McGill	25	13	29	18	23	14	....	....	58
6	2	Lizzie Deffenbaugh	20	13	32	24	34	21	....	....	35
7	2	E. O. McKinley	30	16	28	19	25	15	....	....	30
1	3	J. Aug. Hendrickson	90	65	86	63	88	50	....	....	96
..	..	Kate Kildow	....	....	....	....	....	....	....	....	....
2	3	Ephraim Lee	23	17	33	24	31	21	....	....	33
3	3	Francis Tiddy	64	35	58	36	33	19	....	....	64
4	3	Kate L. Ingman	26	17	33	23	28	16	....	....	33
5	3	E. Dorsey Eve	25	15	24	18	24	15	....	....	28
6	3	Laura Howser	25	17	45	24	39	23	....	....	45
7	3	Edward Creegan	19	12	20	16	21	11	....	....	20
8	3	James MacDermid	26	10	21	11	25	10	...	....	28
1	4	H. G. Weimer	517	422	519	429	495	391	....	....	539
..	..	Minnie Fundenberg	....	....	....	....	...	....	....	....	....

ALLEGANY COUNTY—SCHOOL STATISTICS—*Attendance for the year ending June* 30, 1880.

No. of School.	District.	Name of Teacher.	Fall Term. On Roll.	Fall Term. Average daily attendance.	Winter Term. On Roll.	Winter Term. Average daily attendance.	Spring Term. On Roll.	Spring Term. Average daily attendance.	Summer Term. On Roll.	Summer Term. Average daily attendance.	Number of different pupils for the year.
:	:	Sally A. White	....	....	....	....	....	....	.....	.....	....
:	:	Julia A. Bruce	....	....	....	....	....	....	.....	.....	....
:	:	Lizzie Fundenberg	....	....	....	....	....	....	.....	.....	....
:	:	Lucy C. Annan	....	....	....	....	....	....	.....	.....	....
:	:	Hattie Steiner	....	....	....	....	....	....	.....	.....	....
:	:	Estella Macbeth	....	....	....	....	....	....	.....	.....	....
:	:	Edith McCulley	....	....	....	....	....	....	.....	.....	....
:	:	Laura M. Young	....	....	....	....	....	....	.....	.....	....
:	:	Mary M. Hilliary	....	....	....	....	....	....	.....	.....	....
:	:	F. R. Schwedes	....	....	....	....	....	....	.....	.....	....
2	4	A. D. Marks	136	98	153	118	154	100	.....	.....	164
:	:	Mrs. E. M. Clark	....	....	....	....	....	....	.....	.....	....
:	:	Mary L. Senff	....	....	....	....	....	....	.....	.....	....
3	4	Wm. A. Deremer	91	57	92	66	84	62	.....	.....	107
4	4	John S. Hendrickson	41	27	42	31	44	26	.....	.....	44
5	4	James Maxwell	41	18	41	26	17	17	.....	.....	44
6	4	Wm. F. Twigg	46	30	51	37	53	35	.....	.....	58
7	4	John B. Lee	22	12	25	16	24	16	.....	.....	29
8	4	Bertie Christie	22	15	23	15	....	....	.....	.....	....
1	5	Thos. N. Johnson	292	240	286	245	249	198	.....	.....	333
:	:	Belle Weiskittle	....	....	....	....	....	....	.....	.....	....
:	:	Mary McMichael	....	....	....	....	....	....	.....	.....	....
:	:	Lizzie Leonard	....	....	....	....	....	....	.....	.....	....

2	5	Ella Scott	23	12	28	19	24	13	....	.....	28
1	6	Jessie G. Macbeth	98	70	103	70	103	81	....	.....	121
1	6	Fannie S. Bevans	....	....	....	....	....	....	....	.....	....
2	6	J. Ed. Grave	50	33	64	42	51	27	....	.....	67
3	6	H. C. McGee	20	15	21	10	20	13	....	.....	25
4	6	Clarence Candler	51	26	48	27	38	18	....	.....	57
5	6	Frank Gander	29	22	28	19	28	16	....	.....	29
6	6	Ella X. Mulligan	39	21	40	24	35	19	....	.....	40
1	7	Victor Bridaham	43	24	38	29	39	24	....	.....	48
2	7	H. H. Keim	25	19	31	22	29	19	....	.....	31
3	7	Bettie L. Young	30	22	31	20	24	15	....	.....	38
4	7	Kate G. Dayly	29	13	29	18	26	15	....	.....	29
1	8	C. H. Bruce	222	143	197	141	176	130	....	.....	241
:	:	Bridget A. Noon	....	....	....	....	....	....	....	.....	....
:	:	Eva McDonald	....	....	....	....	....	....	....	.....	....
2	8	D. L. Phillipi	107	84	105	82	99	85	....	.....	107
		Minnie McKone	....	....	....	....	....	....	....	.....	....
3	8	W. B. Stevens	27	16	30	19	25	17	....	.....	32
4	8	Silas Weimer	36	27	40	30	33	21	....	.....	44
1	9	H. Winter	310	258	300	238	326	214	....	.....	346
:	:	Ellen D. Harn	....	....	....	....	....	....	....	.....	....
:	:	Lida Duckworth	....	....	....	....	....	....	....	.....	....
:	:	Lida Stewart	....	....	....	....	....	....	....	.....	....
:	:	Kate Cadden	....	....	....	....	....	....	....	.....	....
2	9	John E. Tansey	38	16	16	11	....	....	....	.....	40
1	10	R. H. Van Horn	381	332	420	325	341	242	....	.....	447
:	:	Maggie R. Sloan	....	....	....	....	....	....	....	.....	....
:	:	Mary H. Wilson	....	....	....	....	....	....	....	.....	....
:	:	Minnie Bell	....	....	....	....	....	....	....	.....	....
:	:	Mary S. White	....	....	....	....	....	....	....	.....	....
:	:	Janet Maxwell	....	....	....	....	....	....	....	.....	....
:	:	Claudia T. Pendleton	....	....	....	....	....	....	....	.....	....
2	10	William Gunning	96	67	83	61	77	58	....	.....	102
3	:	Magnus Reed	129	78	116	80	119	78	....	.....	136
	:	Sally Hetzell	....	....	....	....	....	....	....	.....	....

ALLEGANY COUNTY—SCHOOL STATISTICS.—*Attendance for the year ending June* 30, 1880.

No. of School.	District.	Name of Teacher.	Fall Term.		Winter Term.		Spring Term.		Summer Term.		Number of different pupils for the year.
			On Roll.	Average Daily Attendance.	On Roll.	Average Daily Attendance.	On Roll.	Average Daily Attendance.	On Roll.	Average Daily Attendance.	
4	..	William J. Bogan	176	108	168	109	154	95	....	....	199
..	..	E. Bridendolph	....	....	....	....	....	....	....	....	....
..	..	Emma McKane	....	....	....	....	....	....	....	....	....
5	10	Geo. D. Showacre	83	51	88	48	69	46	....	....	88
6	10	John W. Hunt	77	45	75	44	92	58	....	....	99
1	11	L. H. Gehmad	585	396	555	347	539	329	....	....	656
..	..	Henry H. Barber	....	....	....	....	....	....	....	....	....
..	..	Adeline E. Brown	....	....	....	....	....	....	....	....	....
..	..	Helen Berkebill	....	....	....	....	....	....	....	....	....
..	..	Worthington McCulloh	....	....	....	....	....	....	....	....	....
..	..	Leda Keller	....	....	....	....	....	....	....	....	....
..	..	Estella G. Staples	....	....	....	....	....	....	....	....	....
..	..	Rose Bevans	....	....	....	....	....	....	....	....	....
2	11	Thos. G. Mason	52	39	65	47	63	44	....	....	69
3	11	Isabel M. Staples	87	50	90	51	81	46	....	....	90
4	11	Jas. G. Smith	73	37	55	25	52	21	....	....	83
5	11	John A. Smith	62	48	58	46	60	41	....	....	74
6	11	C. A. Snyder	85	56	78	49	83	48	....	....	96
1	12	Alex. W. Dobbitt	120	100	182	118	182	109	....	....	182
..	..	Mary A. C. Bevans	....	....	....	....	....	....	....	....	....
..	..	Una Wonn	....	....	....	....	....	....	....	....	....
2	12	Jas. G. Wildman	65	40	73	48	47	34	....	....	81
2	12	Lewis J. Ast	70	49	60	40	63	39	....	....	78

4	12	John Falkin	119	81	123	77	119	80	.....	.....	139
..	..	Annie Kohl	....	....	....	....	....	....	.....	.....	....
5	12	Lizzie McCaughan	32	22	36	24	36	18	.....	.....	37
1	13	David E. Park	266	117	266	186	227	159	.....	.....	295
..	..	Lena Upland	....	....	....	....	....	....	.....	.....	....
..	..	P. Roarke	....	....	....	....	....	....	.....	.....	....
..	..	Sally Campbell	....	....	....	....	....	....	.....	.....	....
2	13	Bridget E. Barrett	81	53	87	59	77	46	.....	.....	87
3	13	Jas. H. Elrich	30	21	42	21	34	17	.....	.....	42
1	14	John F. Neff	32	20	45	31	42	24	.....	.....	48
2	14	Tilly B. Thrasher	25	18	29	25	31	17	.....	.....	31
3	14	M. C. Hendrickson	40	26	38	30	35	22	.....	.....	43
4	14	Lilly Burton	36	24	36	24	30	20	.....	.....	38
1	15	Dennis O'Sullivan	305	200	286	187	289	176	.....	.....	352
..	..	Ella J. Sullivan	....	....	....	....	....	....	.....	.....	....
..	..	Kate M. Grannan	....	....	....	....	....	....	.....	.....	....
..	..	Ellen McCaffrey	....	....	....	....	....	....	.....	.....	....
2	15	Virginia Garrett	144	111	146	97	139	98	.....	.....	146
..	..	Annie Collins	....	....	....	....	....	....	.....	.....	....
3	15	Denis Boyle	40	19	40	26	39	40	.....	.....	52
		Total	6318	4337	6465	4507	6002	3974	.....	.....	7275

COLORED SCHOOLS.

1	5	D. F. Coleman	84	61	81	55	51	42	.....	.....	89
1	6	C. H. Combs	55	38	64	46	65	41	.....	.....	65
1	11	John E. Oliver	34	24	38	22	41	26	.....	.....	41
		Total	173	123	183	123	157	109	.....	.....	195

ALLEGANY COUNTY—SCHOOL STATISTICS.

Number of Pupils in each Grade, and Studies for the year ending June 30, 1880.

No. of School.	District.	No. of Pupils on 1st December in each Grade.							No. Studying at any time during the School Year.						
		Number in 1st Grade.	Number in 2nd Grade.	Number in 3rd Grade.	Number in 4th Grade.	Number in 5th Grade.	Number in 6th Grade.	Number Above 6th.	Book Keeping.	Algebra.	Philosophy.	Physiology.	Geometry.	Drawing.	Latin.
1	1	7	14	8	....	10	....	....	....	....	....	....	....	....	....
2	1	12	3	8	11	2	12	....	....	....	....	....	....	....	....
3	1	8	7	2	5	4	5	....	....	....	....	....	....	....	....
4	1	12	8	1	4	....	....	....	....	....	....	....	....	....	....
5	1	2	8	4	1	....	....	....	....	....	....	....	....	....	....
1	2	10	13	25	12	....	3	....	....	....	....	....	....	....	....
2	2	3	10	9	7	5	3	....	....	....	....	....	....	....	....
3	2	4	13	9	10	4	....	....	....	....	....	....	....	....	....
4	2	11	9	3	3	10	....	....	....	....	....	....	....	....	....
5	2	4	7	4	6	7	1	....	....	....	....	....	....	....	....
6	2	6	12	7	....	7	....	....	....	....	....	....	....	....	....
7	2	4	11	6	4	....	....	....	....	....	....	....	....	....	....
1	3	25	23	19	9	4	6	....	....	....	....	....	....	....	....
...	...	....	....	....	....	....	....	....	....	....	....	....	....	....	....
2	3	8	....	11	....	7	7	....	....	....	....	....	....	....	....
3	3	13	10	17	13	5	....	....	....	....	....	....	....	....	....
4	3	5	9	9	10	....	....	....	....	....	....	....	....	....	....
5	3	2	6	3	....	13	....	....	....	....	....	....	....	....	....
6	3	3	3	13	9	12	....	....	....	....	....	....	....	....	....
7	3	4	4	5	4	3	....	....	....	....	....	....	....	....	....
8	3	10	8	1	2	....	....	....	....	....	....	....	....	....	....
1	4	79	62	62	61	113	115	27	....	27	27	....	....	250	25
...	...	....	....	....	....	....	....	....	....	....	....	....	....	....	....
...	...	....	....	....	....	....	....	....	....	....	....	....	....	....	....
...	...	....	....	....	....	....	....	....	....	....	....	....	....	....	....
...	...	....	....	....	....	....	....	....	....	....	....	....	....	....	....
...	...	....	....	....	....	....	....	....	....	....	....	....	....	....	....
...	...	....	....	....	....	....	....	....	....	....	....	....	....	....	....
...	...	....	....	....	....	....	....	....	....	....	....	....	....	....	....
...	...	....	....	....	....	....	....	....	....	....	....	....	....	....	....
...	...	....	....	....	....	....	....	....	....	....	....	....	....	....	....
...	...	....	....	....	....	....	....	....	....	....	....	....	....	....	....
2	4	43	8	54	25	23	...	....	....	....	...	....	....	....	....
...	...	....	....	....	....	....	....	....	....	....	....	....	....	....	....
...	...	....	....	....	....	....	....	....	....	....	....	....	....	....	....
3	4	40	17	2	7	6	....	....	....	....	....	....	....	....	....
4	4	11	5	7	7	10	2	....	....	....	....	....	....	....	....
5	4	6	7	8	5	5	....	....	....	....	....	....	....	....	....
6	4	4	16	9	6	7	....	....	....	....	....	....	....	....	....
7	4	4	2	4	6	2	8	....	....	....	....	....	....	....	....
8	4	....	....	....	....	....	....	....	....	....	....	....	....	....	....
1	5	109	25	69	41	42	....	....	....	....	....	....	....	....	....
...	...	....	....	....	....	....	....	....	....	....	....	....	....	....	....
...	...	....	....	....	....	....	....	....	....	....	....	....	....	....	....
...	...	....	....	....	....	....	....	....	....	....	....	....	....	....	....

ALLEGANY COUNTY—SCHOOL STATISTICS.

Number of Pupils in each Grade, and Studies for the year ending June 30, 1880

No. of School.	District.	No. of Pupils on 1st December in each Grade.							No. Studying at any time during the School Year.						
		Number in 1st Grade.	Number in 2nd Grade.	Number in 3rd Grade.	Number in 4th Grade.	Number in 5th Grade.	Number in 6th Grade.	Number Above 6th.	Book-Keeping.	Algebra.	Philosophy.	Physiology.	Geometry.	Drawing.	Latin.
2	5	1	3	6	9	9	....	....	....	....	....	....	....	....	....
1	6	31	9	38	25	....	....	....	....	....	....	....	....	....	....
1	6	....	....	....	....	....	....	....	....	....	....	....	....	....	....
2	6	9	2	15	15	16	7	....	....	....	....	....	....	....	....
3	6	10	2	4	2	3	....	....	....	....	....	....	....	....	....
4	6	24	6	5	5	7	1	....	....	....	....	....	....	....	....
5	6	6	4	8	5	3	2	....	....	....	....	....	....	....	....
6	6	7	8	12	8	3	2	....	....	....	....	....	....	....	....
1	7	8	9	6	3	7	6	....	....	....	....	....	....	....	....
2	7	4	2	4	3	6	6	....	....	....	....	....	....	....	....
3	7	2	8	7	5	4	5	....	....	....	....	....	....	....	....
4	7	8	2	6	8	3	2	....	....	....	....	....	....	....	....
1	8	51	28	24	37	26	31	....	....	....	....	....	....	....	....
...	...	....	....	....	....	....	...	....	....	....	....	....	....	....	....
...	...	....	....	....	....	....	....	....	....	....	....	....	....	....	....
2	8	14	18	45	17	10	1	....	....	....	....	....	....	....	....
...	...	....	....	....	....	....	....	....	....	....	....	....	....	....	....
3	8	2	5	6	10	5	2	....	....	....	....	....	....	....	....
4	8	5	8	11	3	8	5	....	....	....	....	....	....	....	....
1	9	71	63	83	32	28	16	7	....	....	....	....	....	....	....
...	...	....	....	....	....	....	....	....	....	....	....	....	....	....	....
...	...	....	....	....	....	....	....	....	....	....	....	....	....	....	....
...	...	....	....	....	....	....	....	....	....	....	....	....	....	....	....
...	...	....	....	....	....	....	....	....	....	....	....	....	....	....	....
2	9	15	10	3	6	4	....	....	....	....	....	....	....	....	....
1	10	102	48	61	77	57	53	22	19	20	....	....	4	....	....
...	...	....	....	....	....	....	....	....	....	....	....	....	....	....	....
...	...	....	....	....	....	....	....	....	....	....	....	....	....	....	....
...	...	....	....	....	....	....	....	....	....	....	....	....	....	....	....
...	...	....	....	....	....	....	....	....	....	....	....	....	....	....	....
...	...	....	....	....	....	....	....	....	....	....	....	....	....	....	....
...	...	....	....	....	....	....	....	....	....	....	....	....	....	....	....
2	10	20	23	21	19	....	....	....	....	....	....	....	....	....	....
3	...	33	6	34	43	....	....	....	....	....	....	....	....	....	....
...	...	....	....	....	....	....	....	....	....	....	....	....	....	....	....
4	...	39	31	17	39	25	17	....	....	....	....	....	....	....	....
...	...	....	....	....	....	....	....	....	....	....	....	....	....	....	....
...	...	....	....	....	....	....	....	....	....	....	....	....	....	....	....
5	10	20	20	14	13	14	7	....	....	....	....	....	....	....	....
6	10	17	7	11	16	20	4	....	....	....	....	....	....	....	....
1	11	126	24	126	98	101	66	14	....	....	....	....	....	....	....
...	...	....	....	....	....	....	....	....	....	....	....	....	....	....	....
...	...	....	....	....	....	....	....	....	....	....	....	....	....	....	....
...	...	....	....	....	....	....	....	....	....	....	....	....	....	....	....
...	...	....	....	....	....	....	....	....	....	....	....	....	....	....	....
...	...	....	....	....	....	....	....	....	....	....	....	....	....	....	....

ALLEGANY COUNTY—SCHOOL STATISTICS.

Number of Pupils in each Grade, and Studies for the year ending June 30, 1880.

		No. of Pupils on 1st December in each Grade.							No. Studying at any time during the School year.							
No. of School.	District.	Number in 1st Grade.	Number in 2nd Grade.	Number in 3rd Grade.	Number in 4th Grade.	Number in 5th Grade.	Number in 6th Grade.	Number Above 6th.	Book Keeping.	Algebra.	Philosophy.	Physiology.	Geometry.	Drawing.	Latin.
2	11	12	13	6	10	14	10								
3	11	21	20	16	18	15									
4	11	11	12	15	10	5	2								
5	11	10	4	12	16	10	6								
6	11	18	18	25	8	5	4								
1	12	29	22	11	63	47	10								
2	12	16	5	13	15	15	9								
3	12	17	7	15	9	7	5								
4	12	30	33	27	24	6	3								
5	12	8	4	5	6	13									
1	13	42	57	60	63	30	14								
2	13	16	17	23	13	11	7								
3	13	10	7	9	8	7	1								
1	14			7	17	9	6	6		6	10	8	3		
2	14	6	6	6	3	8									
3	14	3	7	13	8	7									
4	14	9	6	7	7	4	3								
1	15	31	12	55	75	46	67			27	2		4		
2	15	31	38	48	18	11									
3	15	8	6	5	11	10									
		1402	960	1324	1167	940	542	76	19	80	39	8	11	250	25

COLORED SCHOOLS.

1	5	35	13	13	14	6	2	1							
1	6	16	11	11	5	11	9								
1	11	7	2	14	3	10	2								
		58	26	38	22	27	13	1	....	....	....	....	....	....	....

ALLEGANY COUNTY—SCHOOL STATISTICS.

Expenses for the year ending September 30, 1880.

No. of School.	No. of District.	Rent.	Fuel.	Repairs.	Total Incidental Expenses.	Teachers' Salaries for the Year.	Receipts from Books.
1	1	.....	$10 00	$2 50	$12 50	$245 72	$12 30
2	1	.....	5 00	1 00	6 00	210 00	20 45
3	1	.....	10 75	.....	10 75	215 45	15 30
4	1	.....	8 00	1 00	9 00	164 18	3 40
5	1	.....	6 80	.....	6 80	225 00	5 90
1	2	.....	6 50	4 97	11 47	330 00	25 14
2	2	.....	6 65	25	6 90	224 63	18 60
3	2	$18 75	12 00	1 85	32 60	220 90	15 20
4	2	.....	75	.....	75	131 35	17 90
5	2	.....	9 50	70	10 20	225 00	5 00
6	2	15 00	10 00	25	25 25	210 00	14 80
7	2	.....	13 00	6 85	19 85	210 00	6 80
1	3	.....	23 87	46 60	70 47	300 00	33 20
.	.	.....	.....	.....	.....	184 09	.....
2	3	.....	11 26	1 84	13 10	253 45	17 05
3	3	.....	8 94	7 80	16 74	230 90	15 80
4	3	.....	14 38	5 75	20 13	245 72	3 10
5	3	.....	4 75	.....	4 75	231 54	7 51
6	3	.....	5 00	3 95	8 95	196 36	3 63
7	3	.....	5 25	2 80	8 05	171 81	7 18
8	3	.....	5 25	2 85	8 10	185 81	6 02
1	4	.....	137 80	57 95	195 75	750 00	322 65
.	.	.....	.....	.....	.....	443 18	.....
.	.	.....	.....	.....	.....	342 90	.....
.	.	.....	.....	.....	.....	290 90	.....
.	.	.....	.....	.....	.....	387 63	.....
.	.	.....	.....	.....	.....	300 00	.....
.	.	.....	.....	.....	.....	285 18	.....
.	.	.....	.....	.....	.....	240 00	.....
.	.	.....	.....	.....	.....	240 00	.....
.	.	.....	.....	.....	.....	240 00	.....
.	.	.....	.....	.....	.....	285 00	.....
.	.	.....	.....	.....	.....	225 00	.....
2	4	.....	25 00	8 40	33 40	420 00	63 19
.	.	.....	.....	.....	.....	330 00	.....
.	.	.....	.....	.....	.....	240 00	.....
3	4	.....	9 99	3 24	13 23	300 00	33 32
4	4	.....	9 12	60	9 72	250 63	21 49
5	4	.....	2 50	3 00	5 50	225 00	6 40
6	4	.....	8 42	3 95	12 37	270 00	17 23
7	4	.....	5 00	5 60	10 60	210 00	6 61
8	4	.....	5 62	40	6 02	128 72	4 85
1	5	.....	25 00	25 80	50 80	570 00	73 84
.	.	.....	.....	.....	.....	300 00	.....
.	.	.....	.....	.....	.....	225 00	.....
.	.	.....	.....	.....	.....	225 00	.....

ALLEGANY COUNTY—SCHOOL STATISTICS.

Expenses for the year ending September 30, 1880.

No. of School.	District.	Rent.	Fuel.	Repairs.	Other Incidental Expenses.	Total Incidental Expenses.	Teachers' Salaries for the Year.	Receipts from Books.
2	5	...	$9 06	$13 40	....	$22 46	$190 90	$8 15
1	6	....	15 00	10 10	....	25 10	390 00	29 85
1	6	....	.....	.....	....	.....	225 00	.....
2	6	....	9 37	4 20	....	13 57	298 18	21 19
3	6	....	1 00	12 00	....	13 00	190 90	10 05
4	6	....	.....	12 32	....	12 32	220 00	5 49
5	6	$18 75	3 00	3 30	....	25 05	223 72	11 59
6	6	15 00	3 06	7 95	....	26 01	220 90	20 89
1	7	....	8 50	6 92	....	15 42	223 63	16 46
2	7	....	17 00	3 15	....	20 15	225 00	7 16
3	7	....	4 12	3 10	....	7 22	240 00	13 16
4	7	....	10 62	2 95	....	13 57	218 16	10 90
1	8	....	15 30	68 07	$ 25	83 62	468 36	137 50
..	..	....	.....	.....	....	.....	360 00	.....
..	..	....	.....	.....	....	.....	300 00	.....
2	8	....	8 35	3 75	65	12 75	390 00	29 20
..	..	....	.....	.....	....	.....	239 27	.....
3	8	....	7 50	2 00	....	9 50	225 00	24 13
4	8	....	12 00	20 85	....	32 85	240 00	16 40
1	9	....	24 85	58 34	1 65	84 84	450 00	81 75
..	..	....	.....	.....	....	.....	380 54	.....
..	..	....	.....	.....	....	.....	237 09	.....
..	..	....	.....	.....	....	.....	225 00	.....
..	..	....	.....	.....	....	.....	178 90	.....
2	9	....	.....	.....	....	.....	94 08	.....
1	10	....	56 65	89 86	65	147 16	549 27	125 45
..	..	....	.....	.....	....	.....	366 36	.....
..	..	....	.....	.....	....	.....	281 81	.....
..	..	....	.....	.....	....	.....	225 45	.....
..	..	....	.....	.....	....	.....	225 45	.....
..	..	....	.....	.....	....	.....	225 45	.....
..	..	....	.....	.....	....	.....	197 27	.....
2	10	35 00	4 00	1 15	50	40 65	251 90	17 60
3	..	120 00	4 00	5 33	....	129 33	360 00	23 20
..	..	....	.....	.....	....	.....	221 58	.....
4	..	75 00	8 99	45 29	1 24	130 52	289 08	45 65
..	..	....	.....	.....	....	.....	228 71	.....
..	..	....	.....	.....	....	.....	205 90	.....
5	10	....	4 75	5 93	....	10 68	329 00	32 60
6	10	....	5 65	25	....	5 90	298 18	41 75
1	11	....	50 25	86 35	....	136 60	600 00	240 50
..	..	....	.....	.....	....	.....	242 81	.....
..	..	....	.....	.....	....	.....	360 00	.....
..	..	....	.....	.....	....	.....	270 00	.....
..	..	....	.....	.....	....	.....	302 00	.....
..	..	....	.....	.....	....	.....	210 00	.....

ALLEGANY COUNTY—SCHOOL STATISTICS.

Expenses for the year ending September 30, 1880

No. of School.	No. of District.	Rent.	Fuel.	Repairs.	Other Incidental Expenses.	Total Incidental Expenses.	Teachers' Salaries for the Year.	Receipts from Books.
..	..	....	....	....	....	....	$207 45	.....
..	..	....	....	....	....	....	270 00	.....
2	11	....	$ 7 50	$ 94	....	$ 8 44	330 00	$ 12 10
3	11	....	4 00	2 00	....	6 00	300 00	10 35
4	11	....	6 20	3 15	....	9 35	330 00	13 21
5	11	....	1 50	3 25	....	4 75	327 00	18 65
6	11	....	3 75	2 70	....	6 45	347 47	39 66
1	12	....	19 20	50	$ 1 30	21 00	385 26	47 55
..	..	....	....	....	....	....	300 00	.....
..	..	....	....	....	....	....	210 00	.....
2	12	....	3 25	....	....	3 25	251 36	59 30
3	12	....	3 58	48	55	4 61	298 18	18 17
4	12	....	1 90	5 00	55	7 45	388 00	30 85
..	..	....	....	....	....	....	179 45	.....
5	12	....	1 00	4 00	....	5 00	190 90	3 35
1	13	....	16 31	40 93	....	57 24	404 72	82 00
..	..	....	....	....	....	....	289 09	.....
..	..	....	....	....	....	....	242 63	.....
..	..	....	....	....	....	....	186 72	.....
2	13	....	6 00	75	....	6 75	330 00	28 10
3	13	$37 50	7 00	2 50	....	47 00	207 44	3 90
1	14	....	9 00	42	....	9 42	375 00	14 26
2	14	....	4 75	4 00	...	8 75	188 36	35
3	14	....	3 00	4 00	....	7 00	209 39	20 00
4	14	....	6 00	....	....	6 00	255 00	23 58
1	15	35 00	14 50	12 65	....	62 15	480 00	118 25
..	..	....	....	....	....	....	298 18	.....
..	..	....	....	....	....	....	222 94	.....
..	..	....	....	....	....	....	224 31	.....
2	15	....	12 40	40 30	1 15	53 85	340 35	35 29
..	..	....	....	....	....	....	223 63	.....
3	15	20 00	3 00	....	....	23 00	223 63	.....
		$390 00	$822 96	$794 03	$8 49	$2,015 48	$34,247 36	$2,353 40
		COLORED SCHOOLS.						
1	5	....	....	$ 7 50	....	$ 7 50	$ 263 63	33 15
1	6	$30 00	....	9 20	....	39 20	270 00	24 75
1	11	6 00	$7 75	55 00	....	68 75	214 40	....
		$36 00	$7 75	$71 70	....	$115 45	$ 748 03	$57 90

ALLEGANY COUNTY.—*Statement of Receipts and Disbursements for Public School Purposes, for the Year ending September 30th*, 1880.

RECEIPTS.

Balance on hand, September 30, 1879	$ 240 42
State School Tax for 1879-80	14,655 86
State Free School Fund	1,885 14
State Donation	400 00
County School Tax at..Cents on the $100	32,000 00
Sales of Books	2,412 18
State Appropriation to Colored Schools	604 08
Second National Bank Loan	2,000 00
Sale of School House	80 00
Other Sources	18 54
	$54,296 22

DISBURSEMENTS.

Teachers' Salaries	$34,248 26	
Fuel	822 96	
Incidental Expenses of Schools	8 49	
Rent	390 00	
Books and Stationery	1,825 88	
Building School Houses	8,161 23	
Repairing " "	794 03	
Furniture, Black Boards and Stoves	2,216 95	
Interest	630 60	
Salary of Secretary, Treasurer and Examiner	1,500 00	
Per Diem of School Commissioners	293 01	
Office Expenses and Account Books	282 33	
Printing and Advertising	194 00	
Paid to Colored Schools	863 48	
Legal Expenses	225 36	
Insurance	318 35	
Obligations paid	1,000 00	
Janitor's fee of Union St. School, Cumberland	72 15	
Frostburg School Library	10 00	
Paid Teachers of County Normal School	120 00	
Error in Check No. 380	10	
Balance Cash on Hand	319 04	
		$54,296 22

COLORED SCHOOLS—*Receipts and Disbursements for the Year ending September 30th*, 1880.

RECEIPTS.		DISBURSEMENTS.	
Received from State Treasurer	$ 604 08	Teachers' Salaries	$ 748 03
Received from County Schl. Board	201 50	Rent	36 00
Sale of Books	57 90	Fuel	7 75
		Repairs	71 70
	$863 48		$ 863 48

ANNE ARUNDEL COUNTY.

RICHARD H. GREEN, *President.* WM. HARWOOD, *Secretary.*

Annapolis, Nov. 15, 1880.

Prof. M. A. Newell,

The Commissioners of Schools of Anne Arundel county herewith transmit their Annual Report.

Our schools, we think, are steadily improving, though still not what we desire to see them. We have no Globes or Maps, no Libraries, accessible to the children generally, or even to the Teachers, and they are thus without means of improving, indispensable to rapid or considerable advancement. It is difficult to impress the popular mind with the necessity of these expenses, while the teachers all know that without reading which will interest and excite to voluntary and earnest seeking after knowledge, much development is not to be expected. But all these improvements will be wrought out in time, with patient and judicious labor for their accomplishment.

A principal difficulty with us for some time past has been our pecuniary embarrassment. This has compelled us to contract the yearly session of the schools until we get rid of the old debt inherited from our predecessors. When the present school Board was appointed, there was a debt estimated at about twenty thousand dollars; this seemed continually to increase as its condition was more inquired into. The practice had somehow grown into use of issuing orders on the collectors in payment of the salaries of the teachers. These orders were charged as payment to the teachers and credited as payment by the Collectors. In many cases they were not paid and were returned to the school Board sometimes after a lapse of years to be paid by it. This old debt we have been paying; and have now reduced it to the sum of fourteen

thousand one hundred and sixty dollars and forty-four cents ($14,167.44) having paid on it within the last year something over seven thousand dollars ($7,059.14). In another year we shall wipe out entirely this old debt, and will then be able to pay our teachers regularly at the end of each quarter.

We have not built any schoolhouses in this year. The amount charged for them is the aggregate of balances for houses built or purchased for the schools in years previous.

Our Schools for the colored children are doing well. It would surprise many persons to examine these children in Arithmetic, or witness the propriety of their exercises in Reading. Our limited means will not enable us to do as much for them as we desire. We have established one more school for them this year in the city of Annapolis which promises to be particularly useful. A small addition to the appropriation for the support of these schools, which a wise legislature we hope will soon furnish, will enable us much to extend their benefits.

RICHARD H. GREEN,
President.
WILLIAM HARWOOD,
Secretary.

ANNE ARUNDEL COUNTY—SUMMARY OF SCHOOL STATISTICS

For the year ending September 30th, 1880.

	1880.	1879.
Number of School Houses	78	72
Number of Male Teachers, (Principals)	38	43
" " Female " "	41	41
" " Male " (Assistants)	3	2
" " Female " "	14	11
Total	96	97
Number of Fenced Lots	16	16
" " Schools having Out-buildings	32	32
" " " " good Furniture	50	50
" " Terms Schools were open	3 1-5	4
" " Different Pupils for the Year Males	4,381	4,444
" " " " " " Females		
" " Pupils in Average Attendance	1,912	1,848
" " Official School Visits paid by Examiner	100	78

NUMBER OF PUPILS.

	Fall Term.	Winter Term.	Spring Term.	Summer Term.
On Roll	2,675	3,751	3,812	3,085
Av. Attendance	1,679	2,024	2,192	1,756

	1880.	1879
Number of Pupils in 1st Grade December 1st	1,269	1,199
" " " " 2nd " " "	657	637
" " " " 3rd " " "	593	663
" " " " 4th " " "	554	526
" " " " 5th " " "	432	314
" " " " 6th " " "	206	248
" " " " Above 6th " "	24	18

" " " " Book-Keeping, 6; Algebra, 48; Philosophy, 41; Geometry, 206; Physiology, 53.

ANNE ARUNDEL COUNTY—SCHOOL STATISTICS—*Attendance for the year ending June* 30, 1880.

No. of School.	District.	Name of Teacher.	Fall Term. On Roll.	Fall Term. Average daily attendance.	Winter Term. On Roll.	Winter Term. Average daily attendance.	Spring Term. On Roll.	Spring Term. Average daily attendance.	Summer Term. On Roll.	Summer Term. Average daily attendance.	Number of different pupils for the year.
1	1	Miss C. R. Sanks	36	22	36	23	38	27	32	18	40
2	1	Miss M. P. Chew	29	18	29	17	34	20	33	17	37
3	1	Miss B. C. McCeney	22	13	24	13	26	15	26	13	32
4	1	Miss E. Garrott	16	11	22	12	22	13	22	10	28
5	1	R. S. Worthington	22	9	22	10	16	10	20	9	25
6	1	Mrs. J. Watkins	17	11	16	10	17	12	15	11	20
7	1	H. W. Jones	38	20	36	19	42	23	40	19	46
8	1	Miss S. Baldwin	25	15	25	16	25	13	26	15	44
9	1	Mrs. E. C. Ditty	25	17	27	18	28	18	28	20	29
10	1	Miss E. Perveil	12	7	17	8	19	9	23	8	23
1	2	G. W. Duvall	24	21	29	15	32	18	28	17	33
2	2	R. P. Sellman	20	9	20	6	22	9	22	6	23
3	2	Wm. F. Sevier	14	9	21	12	24	16	21	12	30
4	2	Miss N. Iglehart	15	10	15	11	15	9	15	9	15
5	2	Miss A. Linthicum	8	5	11	6	16	8	16	9	16
6	2	J. J. Whittington	17	12	22	10	20	12	21	9	24
7	2	R. F. Dodson	19	14	32	17	30	15	30	11	44
8	2	Miss M. Clark	....	....	....	....	16	13	17	10	19
1	3	Miss L. R. Jacobs	19	13	24	14	23	14	21	7	26
2	3	Miss V. Pumphrey	10	4	28	10	30	13	18	3	30
3	3	Miss C. Woolford	25	14	27	12	22	12	16	9	30
4	3	L. Mitchell	15	10	19	11	18	12	16	8	21
5	3	M. S. Dunlap	29	19	31	20	34	21	33	15	35

6	3	Wm. H. Davies	....	....	30	19	36	24	33	12	40
7	3	Miss R. Williams	4	3	12	4	10	3	....	....	....
8	3	A. Brown	35	26	47	28	46	29	39	13	50
9	3	S. G. Thompson	5	4	12	7	20	11	19	10	22
10	3	Miss E. W. Pindell	....	....	10	7	9	7	9	5	11
11	3	Wm. H. Bourke	6	5	8	6	10	7	11	7	11
1	4	Jas. L. Whiteside	31	23	60	29	53	30	41	....	....
1	4	J. Grape, Jr	....	....	....	...	....	....	13	4	....
2	4	Miss K. S. Laynor	30	21	52	28	42	27	35	22	60
3	4	Closed	....	....	....	....	....	....	....	....	....
4	4	Miss J. M. Kennady	21	20	36	26	37	24	33	18	39
5	4	E. Waters	9	9	50	24	49	23	23	5	57
6	4	John Watkins	36	18	66	27	72	28	35	8	86
7	4	Miss S. M. Smith	22	19	39	23	40	25	35	23	48
8	4	Miss J. E. Woodward	....	....	33	13	32	17	29	11	40
9	4	Wm. T. Anderson, Jr	....	....	37	28	41	28	32	19	50
1	5	A. C. Rodgers	17	12	17	12	16	10	16	6	22
2	5	O. F. Waters	24	15	33	18	36	16	29	10	42
3	5	Miss S. R. Merritt	29	20	43	28	45	31	32	17	49
4	5	Miss E. M. Merritt	....	....	33	18	36	19	20	7	40
5	5	R. Howard	57	54	90	69	96	68	74	70	96
5	5	Miss N. Kervick, 1st	....	....	....	....	....	....	....	....	...
1	6	H. S. Reynolds	189	152	208	144	214	156	184	141	204
1	6	J. G. Ray, 1st assistant	....	....	....	....	....	....	....	....	....
1	6	J. G. Gorter, 2nd assistant	....	....	....	....	....	....	....	....	....
1	6	Miss E Pindell, 3rd assistant	....	....	....	....	....	....	....	....	....
1	6	Miss M. E. Taylor, 4th assistant	....	....	....	....	....	....	....	....	....
1	6	G. A. Lang	84	....	84	....	95	....	89	....	100
2	6	Miss M. E. Redmond	196	188	203	171	204	181	192	164	204
2	6	Miss F. Tolson, 1st	....	....	....	....	....	....	....	....	....
2	6	Miss R. Pindell, 2nd	....	....	....	....	....	....	....	....	....
2	6	Miss R. Camden, 3rd	....	....	....	....	....	....	....	....	....
2	6	Miss M. E. Stewart	....	....	....	....	....	....	....	....	....
2	6	Miss Mollie Redmond	....	....	....	....	....	....	....	....	....
1	8	Miss A. S. O'Hara	25	19	41	21	38	21	28	13	42

ANNE ARUNDEL COUNTY—SCHOOL STATISTICS.—*Attendance for the year ending June* 30, 1880.

Number of School.	District.	Name of Teacher.	Fall Term.		Winter Term.		Spring Term.		Summer Term.		Number of different pupils for the year.
			On Roll.	Average Daily Attendance.	On Roll.	Average Daily Attendance.	On Roll.	Average Daily. Attendance.	On Roll.	Average Daily Attendance.	
2	8	Miss Irene Owings	....	....	41	26	44	33	38	26	60
3	8	Miss V. Starlings	15	7	19	9	20	8	22	10	32
4	8	Robert Garner	25	17	39	24	34	24	31	19	47
5	8	F. Garett	....	....	....	....	....	....	....	....	....
5	8	I. E. Urquhart	52	36	84	56	87	61	88	57	90
5	8	Mrs. M. Ireland	....	....	....	....	....	....	....	....	....
5	8	Miss A. Sasser	....	....	....	....	....	....	....	....	....
6	8	E. D. Murdaugh	12	14	14	14	14	13	14	12	14
7	8	Miss M. I. Jackson	16	9	18	10	19	11	16	11	22
8	8	Miss G. Owens	26	25	32	21	37	26	38	23	38
9	8	Mrs. A. Hopkins	24	13	28	16	27	17	26	13	29
		Total	1447	1012	2052	1216	2128	1310	1863	1021	2315

ANNE ARUNDEL COUNTY—SCHOOL STATISTICS.

Number of Pupils in each Grade, and Studies for the year ending June 30, 1880.

No. of School.	District.	No. of Pupils on 1st December in each Grade.							No. Studying at any time during the School Year.				
		Number in 1st Grad .	Number in 2nd Grade.	Number in 3rd Grade.	Number in 4th Grade.	Number in 5th Grade.	Number in 6th Grade.	Number Above 6th.	Book Keeping.	Algebra.	Philosophy.	Physiology.	Geometry.
1	1	7	3	10	3	11	1	1	.....	.....	.....	.....	.....
2	1	11	3	5	3	3	4	....	.....	1	2	.....	....
3	1	6	4	11	3	....	....	....	.....	.....	.....	.....	.....
4	1	4	2	3	1	7	....	5	.....	2	5	2	2
5	1	12	6	2	2	....	....	....	.....	.....	.....	.....	.....
6	1	5	3	4	2	....	2	....	.....	.....	.....	.....	.....
7	1	9	3	5	11	6	2	....	.....	.....	.....	.....	....
8	1	....	....	....	....	....	....	....	.....	.....	.....	.....	.....
9	1	....	....	....	....	....	....	....	.....	.....	.....	.....	.....
10	1	7	4	4	....	2	....	....	.....	.....	.....	.....	.....
1	2	9	4	2	3	6	....	....	.....	.....	.....	.....	.....
2	2	6	4	4	6	....	....	....	.....	.....	.....	.....	.....
3	2	3	3	6	2	....	....	....	.....	.....	.....	.....	.....
4	2	5	4	1	....	5	....	....	.....	.....	.....	.....	.....
5	2	2	1	5	1	2	....	....	.....	.....	.....	.....	.....
6	2	4	3	4	4	2	....	....	.....	.....	.....	.....	....
7	2	5	10	2	8	5	...	....	.....	.....	.....	.....	.....
8	2	....	....	....	....	....	....	....	.....	.....	.....	.....	.....
1	3	9	....	....	6	8	....	1	.....	1	.....	1	.....
2	3	12	4	5	4	....	....	....	.....	3	3	3	.....
3	3	2	6	4	9	2	4	....	.....	.....	.....	.....	.....
4	3	4	2	7	2	1	2	1	.....	.....	.....	.....	.....
5	3	8	6	4	7	5	1	1	4	.....	1	1	.....
6	3	6	4	2	8	5	5	....	.....	.....	.....	1	.....
7	3	....	....	....	....	....	....	....	.....	.....	.....	.....	.....
8	3	47	45	35	23	19	14	1	.....	.....	.....	.....	.....
9	3	3	1	3	....	5	....	....	.....	.....	.....	.....	.....
10	3	2	2	1	2	3	....	....	.....	.....	.....	.....	.....
11	3	1	2	3	1	1	....	....	.....	.....	.....	.....	.....
1	4	4	11	14	6	19	6	....	.....	1	.....	2	.....
1	4	....	....	....	....	....	....	....	.....	.....	.....	.....	....
2	4	13	4	6	12	9	8	....	.....	.....	.....	.....	.....
3	4	....	....	....	....	....	....	....	.....	.....	.....	.....	.....
4	4	4	5	3	4	11	6	3	.....	2	1	2	.....
5	4	6	7	7	4	17	9	....	.....	.....	.....	.....	.....
6	4	17	8	9	5	6	12	....	1	.....	.....	.....	.....
7	4	10	6	5	3	10	5	....	.....	.....	.....	.....	.....
8	4	5	2	6	8	4	8	....	.....	.....	.....	.....	.....
9	4	....	....	....	....	....	....	....	.....	.....	.....	.....	.....
1	5	5	....	...	5	4	3	....	1	1	.....	1	.....
2	5	3	5	....	9	3	13	....	.....	.....	.....	.....	.....
3	5	9	5	4	5	6	6	8	.....	1	2	.....	1
4	5	5	2	....	4	13	9	....	.....	.....	.....	.....	.....
5	5	26	5	33	11	10	....	....	.....	.....	.....	.....	.....
5	5	....	....	....	....	....	....	....	.....	.....	.....	.....	.....
1	6	62	10	36	30	55	15	....	.....	.....	.....	.....	.....

ANNE ARUNDEL COUNTY—SCHOOL STATISTICS.

Number of Pupils in each Grade, and Studies for the year ending June 30, 1880.

No. of School.	No. of District.	No. of Pupils on 1st December in each Grade.							No. Studying at any time During the School Year.				
		Number in 1st Grade.	Number in 2nd Grade.	Number in 3rd Grade.	Number in 4th Grade.	Number in 5th Grade.	Number in 6th Grade.	Number Above 6th.	Book Keeping.	Algebra.	Philosophy.	Physiology.	Geometry.
1	6	....	....	....	....	....	....	....	....	....	....	....	....
1	6	....	....	....	....	....	....	....	....	....	....	....	....
1	6	....	....	....	....	....	....	....	....	....	....	....	....
1	6	....	....	....	....	....	....	....	....	....	....	....	....
1	6	8	13	10	12	11	....	....	....	....	....	....	....
2	6	67	28	25	40	20	23	....	....	23	23	7	203
2	6	....	....	....	....	....	....	....	....	....	....	....	....
2	6	....	....	....	....	....	....	....	....	....	....	....	....
2	6	....	....	....	....	....	....	....	....	....	....	....	....
2	6	....	....	....	....	....	....	....	....	....	....	....	....
2	8	....	....	....	....	....	....	....	....	....	....	....	....
1	8	18	3	2	4	8	6	....	....	....	....	....	....
2	8	13	9	....	9	5	6	....	....	2	2	2	....
3	8	7	....	3	4	1	4	....	....	....	....	....	....
4	8	14	9	8	8	....	....	....	....	....	....	....	....
5	8	....	....	....	....	....	....	....	....	....	....	....	....
5	8	16	22	15	12	12	7	....	....	7	....	....	....
5	8	....	....	....	....	....	....	....	....	....	....	....	....
5	8	....	....	....	....	....	....	....	....	....	....	....	....
6	8	....	....	....	....	....	....	....	....	....	....	....	....
7	8	4	1	4	....	8	1	....	....	....	....	....	....
8	8	7	9	8	4	3	1	....	....	....	....	....	....
9	8	6	....	9	7	6	....	....	....	....	....	28	....
		518	283	339	347	339	183	21	6	45	38	38	206

ANNE ARUNDEL COUNTY—SCHOOL STATISTICS.

Expenses for the year ending September 30, 1880.

No. of School.	District.	Rent.	Fuel.	Repairs.	Other Incidental Expenses.	Furniture, Black Boards, Stoves.	Cost of Books.	Teachers' Salaries for the Year.	Total Expenses.	Receipts from Books.
1	1	.....	$8 10	$ 28	$1 72	.....	$8 40	$349 36	$367 86	$8 40
2	1	.....	13 60	.....	1 25	.....	24 65	380 96	420 46	5 76
3	1	.....	8 50	25	1 55	$13 20	10 30	407 46	441 26	8 10
4	1	.....	16 50	.....	66	5 95	3 30	483 65	510 06	50
5	1	.....	1 00	.....	25	.....	5 10	481 77	488 12	3 00
6	1	.....	7 50	4 25	1 10	.....	7 80	307 10	327 75	7 80
7	1	.....	10 00	3 78	3 06	14 50	23 09	71 75	126 18	21 75
8	1	.....	10 00	.....	1 50	.....	3 80	50 00	65 30	.....
9	1	.....	12 00	11 84	2 15	.....	10 80	451 22	488 01	10 80
10	1	.....	.....	.....	2 20	.....	...	422 00	424 20	.....
1	2	.....	14 50	.....	7 11	3 95	20 45	147 16	193 17	4 75
2	2	.....	13 90	.....	20	.....	6 85	480 18	501 13	5 10
3	2	.....	9 00	.....	75	.....	6 05	261 30	277 10	6 05
4	2	.....	14 03	75	20	.....	20 00	142 02	177 00	17 00
5	2	.....	4 00	.....	20	.....	4 20	58 50	66 90	3 70
6	2	.....	8 00	.....	8 80	.....	2 50	368 95	388 25	1 80
7	2	.....	16 50	77 00	3 12	2 75	16 42	519 20	634 99	10 42
8	2	$60 00	.....	.....	1 27	.....	1 20	201 37	263 84	.....
1	3	.....	15 00	2 00	18 84	.....	2 95	602 27	641 06	2 35
2	3	.....	.....	.....	90	.....	15 15	315 15	331 20	14 45
3	3	.....	.....	.....	.....	.....	5 10	282 82	287 92	5 10
4	3	.....	16 00	14	4 08	.....	8 40	300 22	328 84	8 40
5	3	.....	7 00	25	30	5 60	16 95	305 81	335 91	15 21
6	3	.....	.....	.....	4 65	.....	6 60	74 19	85 44	3 84
7	3	.....	28 00	60	4 20	1 75	4 70	328 75	368 00	4 70
8	3	.....	15 50	2 50	5 65	.....	3 10	477 02	503 77	40
9	3	.....	7 50	62 43	3 95	.....	14 05	279 27	367 20	14 05
10	3	.....	.....	.....	8 05	.....	1 90	49 95	59 90	.....
11	3	.....	.....	.....	60	.....	2 60	369 60	372 80	1 20
1	4	.....	.....	.....	2 82	.....	19 45	459 50	481 77	19 45
1	4	.....	.....	.....	.....	.....	.....	.....	.....	.....
2	4	40 00	9 60	.....	5 45	1 50	18 00	459 40	533 95	14 10
3	4	.....	.....	.....	.....	.....	.....	.....	.....	.....
4	4	.....	11 00	35	2 85	.....	31 85	730 15	776 20	31 85
5	4	.....	16 00	34 00	5 54	14 00	12 77	386 50	468 81	12 77
6	4	.....	.....	.....	10 60	.....	.....	192 50	203 10	.....
7	4	.....	10 00	50	9 90	.....	18 10	270 70	309 20	13 15
8	4	.....	.....	.....	7 25	.....	14 00	32 10	53 35	14 00
9	4	.....	16 70	45 00	7 85	32 40	25 20	297 45	424 60	6 15
1	5	.....	44 00	3 75	58	2 00	.....	158 20	208 53	.....
2	5	.....	3 87	.....	65	.....	31 53	82 28	118 33	18 21
3	5	.....	9 00	.....	.....	.....	.....	309 10	318 10	.....
4	5	.....	7 95	3 53	75	1 00	.....	178 37	191 60	.....
5	5	.....	.....	.....	2 00	.....	60	200 00	202 60	.....
5	5	.....	.....	.....	.....	.....	.....	361 36	361 36	.....
1	6	.....	67 37	370 72	62 32	74 10	139 00	444 91	1,158 42	84 88

ANNE ARUNDEL COUNTY—SCHOOL STATISTICS.

Expenses for the year ending September 30, 1880.

No. of School.	No. of District.	Rent.	Fuel.	Repairs.	Other Incidental Expenses.	Furniture, Blackboards, Slates.	Cost of Books.	Teachers' Salaries for the Year.	Total Expenses.	Receipts from Books.
1	6	.....	.....	.....	60	.....	17 00	217 10	234 60	17 00
1	6	.....	.....	.....	.....	.....	.....	150 00	150 00	.....
1	6	.....	.....	.....	.....	.....	.....	425 00	425 00	.....
1	6	.....	.....	.....	.....	.....	.....	50 00	50 00	.....
1	6	200 00	16 13	.....	.....	60 00	1 85	600 12	878 10	.....
2	6	.....	67 37	646 88	133 75	74 10	143 85	646 35	1,712 30	59 84
2	6	.....	.....	.....	.....	.....	.....	650 00	650 00	.....
1	6	.....	.....	.....	1 00	.....	.....	455 00	456 00	.....
2	6	.....	.....	.....	.....	.....	.....	425 00	425 00	.....
2	6	.....	.....	.....	.....	.....	.....	100 00	100 00	.....
2	6	.....	.....	.....	.....	.....	.....	60 60	60 60	.....
1	8	.....	6 00	4 50	5 24	.....	.....	250 00	265 74	.....
2	8	.....	5 61	.....	10 23	.....	.....	50 00	65 84	.....
3	8	.....	12 10	.....	30	.....	2 40	297 95	312 75	.....
4	8	.....	9 85	.....	1 10	.....	25 60	305 70	342 25	75
5	8	.....	.....	1 40	2 63	.....	.....	64 24	68 27	.....
5	8	.....	2 72	.....	.....	.....	.....	50 00	52 72	.....
5	8	.....	85	.....	.....	.....	.....	165 50	166 35	.....
5	8	.....	85	.....	.....	.....	.....	50 00	50 85	.....
6	8	.....	11 30	4 50	2 53	15 95	.....	357 69	391 97	.....
7	8	.....	10 35	.....	2 15	.....	16 85	99 40	128 75	11 55
8	8	.....	15 00	.....	1 00	1 50	80	291 45	309 75	80
9	8	.....	9 25	.....	1 10	.....	1 55	279 05	290 95	1 55

Totals: Rent, $200; Fuel, $299.57; Repairs, $1,035.28; Other Incidental Expenses, $227.93; Furniture, Blackboards, Slates, &c., $228.65; Cost of Books, $381.03; Teachers Salaries for the year, $7,774.37; Total Expenses, $10,146.83; Receipts from Books, $194.58.

ANNE ARUNDEL COUNTY—COLORED SCHOOL STATISTICS.—*Attendance for the year ending June* 30, 1880.

No. of School.	No. of District.	Name of Teacher.	Fall Term. On Roll.	Fall Term. Average daily Attendance.	Winter Term. On Roll.	Winter Term. Average daily Attendance	Spring Term. On Roll.	Spring Term. Average daily Attendance.	Summer Term. On Roll.	Summer Term. Average daily Attendance.	Number of different pupils for the year
1	1	J. B. Swann	92	56	100	49	99	56	50	40	116
1	1	Miss E. F. Evans	....	....	....	....	....	....	....	....	.....
2	1	Miss Mary E. Watkins	36	12	70	21	74	34	74	26	78
3	1	Miss Oakella Turner	43	36	36	19	....	....	....	....	.....
3	1	Miss Emma M. Neal	....	....	71	37	89	34	94	41	100
4	1	Miss Carrie Andrews	71	56	87	54	88	60	89	65	104
1	2	Charles Johnson	25	12	35	14	33	17	21	14	42
2	2	J. W. Hall	39	18	47	17	57	27	57	27	60
3	2	Anna M. Hunt	27	9	32	10	24	11	21	12	31
4	2	Thos. H. Brooks	27	9	80	19	77	26	34	18	94
5	2	Jas. W. Robinson	56	23	98	29	99	45	32	18	110
1	3	Harry S. Maxwell	12	6	25	12	14	6	4	3	26
2	3	Daniel Scott	43	34	70	45	80	54	54	43	80
3	3	Philip C. Roberts	38	16	55	34	43	36	43	22	64
4	3	Miss L. V. Holliday	44	20	44	23	46	21	46	10	55
5	3	Miss Lilian B. Lee	42	16	58	24	56	28	43	17	74
1	4	Nelson Stepney	17	8	24	8	21	9	16	6	26
2	4	Miss Selina J. Carey	42	22	39	19	36	16	36	13	45
1	5	James H. Mathews	38	17	82	48	84	38	13	3	84
2	5	Miss A. H. Robinson	50	25	73	32	74	32	34	22	83
3	5	Malachi Adams	8	1	23	12	....	....	....	....	.....
1	6	James E. Hunt	145	81	153	96	143	85	122	84	180

ANNE ARUNDEL COUNTY—COLORED SCHOOL STATISTICS—*Attendance for the year ending June* 30, 1880.

No. of School.	District.	Name of Teacher.	Fall Term.		Winter Term.		Spring Term.		Summer Term.		Number of different Pupils for the year.
			On Roll.	Average daily attendance.	On Roll.	Average daily attendance.	On Roll.	Average daily attendance.	On Roll.	Average daily attendance.	
1	6	Mrs. Rosa Hunt, assistant	....	....	....	....	....	....	....	....	.....
1	6	Miss F. M. Williams, assistant	....	....	....	....	....	....	....	....	.....
2	6	Sister Theophera	142	102	144	74	143	90	138	93	154
2	6	Sister de Shantel	....	....	....	....	....	....	....	....	.....
2	6	Sister Epiphania	....	....	....	....	....	....	....	....	.....
1	8	Josanna F. Turner	74	31	79	29	78	20	41	32	93
2	8	Emily L. Smith	36	20	77	36	72	45	53	43	77
3	8	Jeremiah M. Jessup	47	19	61	28	70	42	46	36	85
4	8	Aaron B. Wesley	34	18	36	19	55	35	42	35	167
3	5	Miss Irene Carter	....	....	....	....	29	15	19	12	38
			1,228	667	1,699	808	1,684	882	1,222	735	2,066

ANNE ARUNDEL COUNTY—COLORED SCHOOLS.

Pupils in the Several Grades, and Studies for the year ending June 30, 1880.

No. of School.	No. of District.	No. of Pupils on 1st December in each Grade.							No. studying at any time during School Year.		
		Number in 1st Grade.	Number in 2nd Grade.	Number in 3rd Grade.	Number in 4th Grade.	Number in 5th Grade.	Number in 6th Grade.	Number Above 6th.	Algebra.	Philosophy.	Physiology.
1	1	46	9	12	6	19	5	3	3	3	3
1	1	....	....	....	....	....	....	....	....	....	....
2	1	42	18	7	1	2	....	....	....	....	....
3	1	9	....	7	9	3	3	....	....	....	....
3	1	6	11	7	9	7	....	....	....	....	....
4	1	42	21	12	11	1	....	....	....	....	....
1	2	18	7	8	2	....	....	....	....	....	....
2	2	25	8	12	1	1	....	....	....	....	....
3	2	17	5	7	3	....	....	....	....	....	....
4	2	47	22	11	....	....	....	....	....	....	....
5	2	33	30	12	14	9	....	....	....	....	....
1	3	11	4	6	3	1	....	....	....	....	....
2	3	27	17	16	10	....	....	....	....	....	....
3	3	55	29	6	6	1	....	....	....	....	....
4	3	15	10	8	11	....	....	....	....	....	....
5	3	31	12	8	5	2	....	....	....	....	....
1	4	8	1	10	3	2	....	....	....	....	....
2	4	17	15	3	3	....	....	....	....	....	....
1	5	22	18	10	14	10	9	....	....	....	....
2	5	23	25	9	8	8	....	....	....	....	....
3	5	15	3	4	1	....	....	....	....	....	....
1	6	64	35	21	25	8	....	....	....	....	....
1	6	....	....	....	....	....	....	....	....	....	....
1	6	....	....	....	....	....	....	....	....	....	....
2	6	63	25	20	30	6	....	....	....	....	....
2	6	....	....	....	....	....	....	....	....	....	....
2	6	....	....	....	....	....	....	....	....	....	....
1	8	25	5	14	19	10	6	....	....	....	....
2	8	41	21	9	6	....	....	....	....	....	....
3	8	33	16	8	4	....	....	....	....	....	....
4	8	16	7	7	3	3	....	....	....	....	....
3	5	....	....	....	....	....	....	....	....	....	....
		751	374	254	207	93	23	3	3	3	3

ANNE ARUNDEL COUNTY—COLORED SCHOOL STATISTICS.

Expenses for the year ending September 30, 1880.

No. of School.	District.	Rent.	Fuel.	Repairs.	Other Incidental Expenses.	Furniture, Black Boards, Stoves.	Cost of Books.	Teachers' Salaries for the Year.	Total Expenses.	Receipts from Books.
1	1	.....	$20 25	.....	$23 20	.....	$71 15	$216 50	$331 10	$71 15
1	1	.....	.....	.....	.....	.....	.....	172 00	172 00	.....
2	1	$11 25	11 88	.....	4 60	$9 15	6 60	172 00	215 48	6 60
3	1	.....	19 00	$9 18	8 10	.....	11 50	64 00	111 78	11 50
3	1	.....	.....	.....	25	.....	.....	96 00	96 25	.....
4	1	.....	18 00	2 26	5 20	.....	10 85	172 00	208 31	10 85
1	2	20 00	6 75	.....	25	.....	1 20	172 00	200 20	1 20
2	2	.....	8 66	1 50	1 47	.....	1 20	172 00	184 83	1 20
3	2	20 00	22 00	75	1 10	15 00	.....	172 00	230 85	.....
4	2	.....	9 50	.....	1 25	.....	26 85	172 00	209 60	26 85
5	2	.....	12 50	.....	7 33	.....	21 63	164 20	205 66	14 83
1	3	.....	7 50	.....	54	.....	.....	107 40	115 44	.....
2	3	.....	11 75	30 75	33	29 00	.....	165 71	237 54	.....
3	3	15 00	18 00	4 00	4 27	26 40	6 35	172 00	246 02	6 35
4	3	.....	19 00	.....	11 31	.....	40	172 00	202 71	40
5	3	.....	11 50	.....	2 79	.....	1 10	172 00	187 39	1 10
1	4	.....	7 00	.....	.....	.....	8 35	172 00	187 35	8 35
2	4	.....	9 00	4 00	1 77	.....	6 13	172 00	192 90	6 13
1	5	.....	15 00	1 65	8 70	.....	.....	172 00	197 35	.....
2	5	.....	16 75	5 00	55	10 25	.....	172 00	204 55	.....
3	5	12 50	8 75	.....	70	.....	.....	100 00	121 95	.....
1	6	.....	40 50	155 00	35 35	4 55	15 15	215 00	465 55	15 15
1	6	.....	.....	.....	.....	.....	.....	204 50	204 50	.....
1	6	.....	.....	.....	.....	.....	.....	175 75	175 75	.....
2	6	.....	17 50	25 70	3 80	.....	18 10	215 00	280 10	12 75
2	6	.....	.....	.....	.....	.....	.....	215 00	215 00	.....
2	6	.....	.....	.....	.....	.....	.....	215 00	215 00	.....
1	8	.....	16 00	.....	2 63	.....	8 30	172 00	198 93	8 30
2	8	.....	9 83	.....	2 25	.....	12 15	172 00	196 23	12 15
3	8	.....	11 25	.....	40	.....	20 45	172 00	204 10	20 45
4	8	.....	6 00	.....	25	.....	.....	172 00	178 25	.....
3	5	.....	.....	.....	.....	.....	.....	.....	.....	.....
		78 75	353 87	239 79	128 39	94 35	247 46	5,250 06	6,392 67	235 31

ANNE ARUNDEL COUNTY—SCHOOL STATISTICS.

Balances paid to Teachers of Previous Years.

Miss M. G. Owens	$ 400 00
Frank G. Owens	137 45
B. S. Nicholls	100 00
Miss L. Linthicum	330 00
Horace Tell	121 25
Weems Ridout	378 86
A. A. Hambleton	146 30
I. E. E. Dodson	380 95
Lewis Henck	525 50
Miss A. Gregory	343 05
Miss E. A. Whittington	199 55
Wm. H. Downes	60 00
Geo. A. Baker	175 00
Brooklyn School Rent	80 00
Miss L. Hawkins	324 00
Miss W. W. Hyde	339 40
Miss M. Pembrooke	200 00
I. W. Wood	494 64
H. Cragg	378 41
Miss V. Nicholls	323 66
Miss F. Briscoe	337 50
A. W. Wright	90 75
Wm. B. Crisp	357 95
Total	$ 6,224 22

COLORED SCHOOL FUND—*Receipts and Disbursements for the Year ending September* 30, 1880.

RECEIPTS.			DISBURSEMENTS.	
Am'nt Receiv'd from State Treasurer	$6,812 00		Balance due Sept. 30th, 1879.	$2,859 79
Receipts from Books	235 31		Paid for Teachers' Salaries	5,249 06
Balance	$3,065 06		Incidental Expenses	368 18
			Rent	78 75
	$10,112 37		Fuel	353 87
			Books and Stationery	247 46
			Furniture	95 35
			School Houses	559 91
			Examiner	300 00
				$10,112 37
			Deducting balance of previous year	2,859 79
				$ 7,252 58
			Then deduct Am't returned to us by Rec'ts from books	235 31
			Leaving	$ 7,017 27
			The cost of these Schools for year ending, September 29, 1880.	

ANNE ARUNDEL COUNTY.—*Statement of Receipts and Disbursements for Public School Purposes, for the Year ending September 30th,* 1880.

RECEIPTS.

State School Tax		$ 11,553 86
State Free School Fund		1,824 96
State Donation		1,855 45
County School Tax at 19 cents on the $100		20,765 32
Amount of Levy	$18,480 32	
Sales of Books		578 63
State Appropriation to Colored Schools		6,812 00
Balance		603 65
		$43,993 87
Deducting the amount returned to us by receipts from books actual payment	$43,415 24	

DISBURSEMENTS.

Balance Due to Treasurer, September 30, 1879	$ 1,311 76	
Teachers' Salaries	25,795 09	
Fuel	619 00	
Incidental Expenses of Schools	368 50	
Rent	300 00	
Books and Stationery	1,674 39	
Building School Houses	2,308 21	
Repairing " "	1,281 20	
Furniture, Black Boards and Stoves	324 25	
High Schools or Academies	800 00	
Salary of Secretary, Treasurer and Examiner	1,200 00	
Per Diem of School Commissioners	300 00	
Office Expenses and Account Books	127 83	
Printing and Advertising	95 45	
Paid to Colored Schools	7,017 27	
Janitor	54 00	
Insurance	95 73	
Counsel's Fees and Commission	134 33	
Travelling Expenses Examiner and Commissioners	186 86	
		$43,993 87

BALTIMORE COUNTY.

Prof. M. A. Newell,

Dear Sir: We send you our annual report for the fiscal year ending September 30th, 1880. The different tables are full and accurate, and outside of these little of interest can be added at this time.

Our schools are in a flourishing condition, and continue to grow in favor with the public. They are no longer patronized by one class to the exclusion of others, but have been made so good that all enjoy their benefits, and rich and poor alike may drink at the fountain of knowledge. From 1870 to 1880, the yearly average increase of different pupils entering school, has been three hundred and fifty-five.

Our teachers are wide awake to the importance of their work; and the corps, with but few exceptions, is composed of intelligent, conscientious ladies and gentlemen, who teach school because it is their profession for which they have qualified themselves by experience and study. As such their calling is now regarded by the the public in all senses, save the important one of salary, which is but a small pittance when compared with that of the other professions. The interest in institutes, associations and normal classes is being revived; and many, who never before gave them a thought, are beginning to realize their importance as valuable helps in the every day work of the school-room.

Six new houses have been completed this year, of which three are stone and the others brick. Over $140,000 has been expended for this purpose alone in the last decade, and it will take at least $75,000 more to give to all sections of the county, what is demanded by the tax-payers and is absolutely needed in this direction. The estimated value of school property in 1869 was $53,011.71 and in 1880 it is $224,-000.68, an increase of $170,988.97 in eleven years.

Our finances were never more prosperous. Heretofore it has been customary to levy for school purposes, a certain number of cents on the hundred dollars subject to all abatements and payable when collected. It usually took about four years to close up a levy and in the end the schools lost about ten per cent for abatements on erroneous assessments. The County Commissioners now give us the full amount named in the levy without any abatements, and the whole of it is paid within the year for which it is levied. By this system we know exactly how much money we shall have to expend in any one year and at the beginning of a school year may systematize our work accordingly.

Respectfully, &c., THOS. C. BRUFF,
Examiner.

BALTIMORE COUNTY.—SUMMARY OF SCHOOL STATISTICS

For the Year ending June 30th, 1880.

	1880.	879.
Number of School Houses—Frame, 103; Brick, 35; Log, 4; Stone, 24	166	153
Number of Male Teachers, (Principals,)	103	88
" " Female " "	71	67
" " Male " (Assistants)	4	2
" " Female " "	58	54
Total	236	211
Number of Fenced Lots	71	60
" " Schools having Out-buildings	130	125
" " " " sufficient Black-boards	166	164
" " " " good Furniture	145	145
" " Terms Schools were Open	4	4
" " Different Pupils for the year { Males 6,534 / Females 5,508	12,042	11,887
" " Pupils in Average Attendance	6,018	5,772
" " Average Enrollment	8,405	8,190
" " Official School Visits paid by Examiner	135	165

Number of Pupils.

	Fall Term.		Winter Term.		Spring Term.		Summer Term.	
	1880.	1879.	1880.	1879.	1880.	1879.	1880.	1879.
On Roll	8,118	7,814	9,093	8,673	8,769	8,553	7,641	7,720
Av. Attendance	6,017	5,501	6,568	5,885	6,287	6,197	5,199	5,507

	1880.	1879.
Number of Pupils in 1st Grade December 1st	1,783	1,581
" " " " 2nd " " "	1,356	1,269
" " " " 3rd " " "	1,751	1,773
" " " " 4th " " "	1,983	1,882
" " " " 5th " " "	1,326	1,318
" " " " 6th " " "	607	588
" " " " 7th " " "	148	96
" " " " Ungraded	158	129

" " " " Book-Keeping, 148; Algebra, 755; Philosophy, 148; Drawing, 985; Geometry, 148; Physiology, 755; Latin, 36; Botany, 25; Music, 1,816; German, 561.

SCHOOL HOUSES BUILT OR ENLARGED DURING THE YEAR.

Number of School.	District.	Description of House.	Contract Price.	Amount paid for Grading Out buildings, Fencing, Repairs of old Buildings, &c.	Cost of School Lots.	Amount paid during the School Year ending September 30th, 1880.
1	2	Brick House.	$1,922 05	$ 221 49	.....	$2,143 54
3	2	Stone House.	2,000 00	70 00	.....	2,070 00
9	2	.....	.....	150 00	.....	150 00
8	3	.....	.....	.....	$1,600 00	1,600 00
9	8	Stone House.	1,377 00	215 26	.....	1,592 26
10	8	Stone House.	2,880 00	525 28	.....	3,405 28
5	11	.....	.....	.....	50 00	50 00
1	12	Brick House.	7,850 00	1,693 00	.....	7,768 25
4	13	Brick House.	1,750 00	87 50	.....	1,176 25
2	7	.....	.....	.....	30 00	30 00
						$19,985 58

ESTIMATED VALUE OF SCHOOL PROPERTY.

First District	$ 24,741 52
Second District	21,400 48
Third District	29,955 87
Fourth District	11,674 50
Fifth District	8,008 50
Sixth District	10,340 60
Seventh District	12,746 42
Eighth District	10,226 24
Ninth District	39,947 90
Tenth District	8,245 60
Eleventh District	14,232 75
Twelfth District	27,741 85
Thirteenth District	4,738 45
Total	$224,000 68

BALTIMORE COUNTY—SCHOOL STATISTICS—*Attendance for the year ending June* 30, 1880.

No. of School.	District.	Name of Teacher.	Fall Term.		Winter Term.		Spring Term.		Summer Term.		Number of different pupils for the year.
			On Roll.	Average daily attendance.	On Roll.	Average daily attendance.	On Roll.	Average daily attendance.	On Roll.	Average daily attendance.	
1	1	Geo. M. Ettinger	120	76	101	56	93	58	89	43	155
1	1	Sallie L. Guyton	....	....	....	....	....	....	....	....	....
2	1	D. P. Burnette	187	159	183	150	182	155	184	155	224
2	1	Sallie A. Ebaugh	....	....	....	....	....	....	....	....	....
2	1	Sudie M. Pole	....	....	....	....	....	....	....	....	....
2	1	Rachel Walker	....	....	....	....	....	....	....	....	....
3	1	Eugene E. Marriott	54	44	50	40	51	41	53	34	69
4	1	Margaret A. McBee	29	20	29	22	36	26	31	19	51
5	1	D. T. Hanley	20	13	34	21	30	16	20	11	39
6	1	Chas. A. Reed	62	46	59	41	51	36	....	....	....
5	1	Millard F. Tolson	....	....	....	....	....	....	52	34	80
7	1	David G. Butterfield	33	21	25	19	29	22	25	19	56
8	1	William Griffith	86	67	94	71	79	60	76	57	109
8	1	Mary E. Platt	....	....	....	....	....	....	....	....	....
9	1	Sallie O. Phillips	82	68	80	70	77	68	78	65	111
9	1	Mary R. Holden	....	....	....	....	....	....	....	....	....
10	1	Robt. C. Cole	121	91	127	91	125	104	....	....	....
10	1	William R. Will	....	....	....	....	....	....	124	86	168
10	1	Dora Stiefel	....	....	....	....	....	....	....	....	....
10	1	Lizzie Schofield	....	....	....	....	....	....	....	....	....
11	1	Rose E. Pearce	20	16	23	18	21	17	20	15	28
12	1	E. W. Raw	82	69	76	57	79	61	76	58	88
12	1	Lizzie Schofield	....	....	....	....	....	....	....	....	....

BALTIMORE COUNTY—SCHOOL STATISTICS—*Attendance for year ending June 30th*, 1880.

No. of School.	District.	Name of Teacher.	Fall Term. On Roll.	Fall Term. Average Daily Attendance.	Winter Term. On Roll	Winter Term. Average Daily Attendance.	Spring Term. On Roll.	Spring Term. Average Daily Attendance.	Summer Term. On Roll.	Summer Term. Average Daily Attendance.	Number of different pupils for the year.
12	1	Susie Heidelbach	....	....	....	....	....	....	....	....	....
13	1	F. O. Lang	317	284	303	243	290	240	271	214	344
13	1	Jennie R. Price	....	....	....	....	....	....	....	....	....
13	1	Lydia McGee	....	....	....	....	....	....	....	....	....
13	1	Olivia G. Harrison	....	....	....	....	....	....	....	....	....
13	1	A. Hering	....	....	....	....	....	....	....	....	....
13	1	J. H. Kunker	....	....	....	....	....	....	....	....	....
1	2	Alice A. Jean	29	23	42	32	53	38	42	31	66
2	2	Alice L. Harvey	20	13	25	19	17	14	15	12	36
3	2	Silas Berryman	65	46	40	29	46	34	46	30	79
4	2	Natillia D. Hall	18	14	25	18	22	15	17	11	36
5	2	Robert B. Chapman	28	22	51	43	50	40	34	24	56
6	2	Thos. C. Stringer	23	14	32	23	32	23	23	14	47
7	2	Clayton B. Haslup	40	28	38	25	....	....	....	....	....
7	2	Bennett H. Smith	....	....	....	....	27	19	29	21	49
8	2	Ella D. Nicholson	25	16	25	18	28	20	....	....	....
8	2	Verdie C. Jean	....	....	....	....	....	....	23	14	38
9	2	Ellen Turner	27	18	24	16	27	16	24	15	42
10	2	Eugenia L. Jones	39	21	32	22	49	35	32	24	70
1	3	Addie Morningstar	46	30	44	25	45	28	40	20	82
2	3	E. H. Read	95	75	93	61	83	62	83	56	117
2	3	Rebecca Sheridan	....	....	....	....	....	....	....	....	....

3	3	John S. Stansbury	44	31	70	44	72	50	70	45	98
3	3	Phillie Stansbury	....	....	....	....	....	....	....	....	....
4	3	E. G. Gover	160	116	157	115	154	113	150	94	205
4	3	Ida P. Barton	....	....	....	....	....	....	....	....	....
4	3	Mollie E. Cassell	....	....	....	....	....	....	....	....	....
5	3	Iva S. Fallin	312	240	293	213	282	208	270	198	398
5	3	Rachel E. Prill	....	....	....	....	....	....	....	....	....
5	3	Maggie Simpson	....	....	....	....	....	....	....	....	....
5	3	Anna Pilson	....	....	....	....	....	....	....	....	....
5	3	Adelaide Dougherty	....	....	....	....	....	....	....	....	....
5	3	Belle Bankhead	....	....	....	....	....	....	....	....	....
6	3	Fannie H. Davis	37	28	46	36	40	29	32	25	66
7	3	Jas. J. Kelly	26	17	46	28	38	22	31	17	53
8	3	Perley R. Lovejoy	82	76	75	65	71	59	69	55	89
8	4	H. Lenore Patterson	....	....	....	....	....	....	....	....	....
1	4	Frank T. Newbelle	34	23	50	37	49	33	24	14	64
2	4	George Prechtel	26	18	30	23	31	25	27	19	40
3	4	Sallie N. Collins	22	13	29	22	23	15	12	5	34
4	4	Alverda Gove	34	14	36	21	25	12	29	11	56
5	4	Edwin E. Ijams	184	148	200	159	191	145	180	131	232
5	4	Alice A. Parson	....	....	....	....	....	....	....	....	....
5	4	Mary Y. Parkison	....	....	....	....	....	....	....	....	....
5	4	Frances L. Moores	....	....	....	....	....	....	....	....	....
6	4	Amy Fisher	12	8	17	11	16	13	9	6	24
7	4	A. Reese Arnold	35	25	51	34	50	36	30	19	77
8	4	Annie I. Houck	29	19	34	19	23	15	23	13	42
1	5	Noah H. Cole	28	21	52	40	45	35	21	14	57
2	5	David A. Ebaugh	28	22	60	45	57	40	29	17	71
3	5	Frederick S. Myerly	40	22	61	37	57	32	34	13	77
4	5	Mary Orrick	56	40	75	47	67	36	51	32	94
4	5	Mamie A. Price	....	....	....	....	....	....	....	....	....
5	5	Chas. E. Markland	64	43	72	48	43	31	49	30	96
6	5	N. Frank Cofiell	31	19	50	33	47	35	32	20	55
7	5	Lottie K. Cole	33	20	26	19	35	25	23	16	55
8	5	C. Wesley Price	40	32	47	39	....	....	....	..	....

BALTIMORE COUNTY—SCHOOL STATISTICS—*Attendance for the year ending June* 30, 1880.

No. of School.	District.	Name of Teacher.	Fall Term.		Winter Term.		Spring Term.		Summer Term.		Number of Pupils for the Year.
			On Roll.	Average daily attendance.	On Roll.	Average daily attendance.	On Roll.	Average daily attendance.	On Roll.	Average daily attendance.	
8	5	Isaac Price	....	....	....	....	42	34	33	17	69
9	5	James A. Zepp	48	33	73	56	61	42	39	26	84
1	6	Georgie Royston	49	35	75	45	73	46	53	28	98
1	6	Lulu M. Weedon	....	....	....	....	....	....	....	....	....
2	6	Bennett T. Hoshall	18	14	20	14	20	13	....	....	....
2	6	John E. Bahn	....	....	....	....	....	....	20	11	28
3	6	Isaac Thaver	51	40	73	59	68	50	52	38	96
3	6	Samuel A. Sweeney	....	....	....	....	....	....	....	....	....
4	6	Maggie Hendrix	33	23	58	39	50	30	29	18	66
5	6	George P. Morris	46	35	59	45	59	36	50	35	70
6	6	John E. Bahn	32	24	44	31	46	32	....	....	....
6	6	Lulu M. Weedon	....	....	....	....	....	....	31	18	75
7	6	Z. C Ebaugh	25	19	40	32	34	27	25	18	51
8	6	Wm. K. Ziegler	21	16	33	28	33	23	25	15	46
1	7	James E. Green	49	35	60	49	58	41	36	25	71
2	7	S. Allen Leib	35	26	52	38	48	30	27	16	68
3	7	Wm. Rutledge	39	28	48	36	41	28	43	27	65
4	7	John S. McGirr	31	23	43	30	37	26	32	20	57
5	7	E. A. Miller	45	35	52	35	39	24	37	26	65
6	7	Laura V. Davis	16	9	22	15	25	14	23	14	35
7	7	J. J. Starr	47	37	57	44	47	39	42	31	62
8	7	Lizzie E. Stiltz	24	17	32	21	35	19	35	25	51

9	7	Wm. H. Hendricks	37	24	46	29	37	22	28	18	61
10	7	Jennie S. Price	27	18	41	28	28	18	20	13	50
11	7	Georgia Leib	28	17	34	22	34	19	20	12	52
1	8	Joshua G. Bosley	26	19	34	23	33	21	32	23	49
2	8	N. D. R. Allen	41	27	54	36	47	32	41	27	69
3	8	R. J. W. Love	40	26	28	27	....	....	....	....	....
3	8	C. Wesley Price	....	....	....	....	34	24	42	28	59
4	8	Wm. R. Hipsley	35	25	53	37	50	39	30	21	72
5	8	Thomas O'Hara	118	84	107	66	98	56	98	54	142
5	8	Bettie Vansant	....	....	....	....	....	....	....	....	....
6	8	Michael F. Conner	146	107	136	92	134	85	146	94	172
6	8	Mary M. Byrne	....	....	....	....	....	....	....	....	....
6	8	Mary R. Bussey	....	....	....	....	....	....	....	....	....
7	8	G. Clinton Hanna	100	81	117	91	77	56	95	72	128
7	8	Nellie Evans	....	....	....	....	....	....	....	....	....
7	8	Ida M. Riley	....	....	....	....	....	....	....	....	....
8	8	Mollie P. Cole	15	11	21	14	24	13	11	5	28
9	8	Mollie E. Brown	....	....	....	....	....	....	26	16	26
10	8	Edward G. Nelson	84	59	79	58	71	55	76	56	101
10	8	Emma E. Leilich	....	....	....	....	....	....	....	....	....
1	9	James R. Shipley	115	66	93	52	86	47	80	45	145
1	9	Susie Wyman	....	....	....	....	....	....	....	....	....
2	9	Chas. M. White	185	134	216	168	195	147	185	135	263
2	9	Gertrude Porter	....	....	....	....	....	....	....	....	....
2	9	Rose E. Upshur	....	....	....	....	....	....	....	....	....
3	9	Georgia T. Hall	78	58	80	59	74	55	68	44	91
3	9	Mollie Merceron	....	....	....	....	....	....	....	....	....
4	9	Alexander Francis	75	53	75	54	72	45	54	35	99
4	9	Clara V. Bateman	....	....	....	....	....	....	....	....	....
5	9	M. Fannie Ensor	29	23	35	29	31	24	....	....	....
5	9	N. F. Armacost	....	....	....	....	....	....	25	18	44
6	9	N. F. Armacost	36	26	46	33	46	29	....	....	....
6	9	Frank H. Peterson	....	....	....	....	....	....	38	24	78
7	9	B C. Reed	204	170	210	165	201	162	188	141	260
7	9	Mattie A. Isaac	....	....	....	....	....	....	....	....	....

BALTIMORE COUNTY—SCHOOL STATISTICS.—*Attendance for the year ending June* 30, 1880.

No. of School.	No. of District.	Name of Teacher.	Fall Term.		Winter Term.		Spring Term.		Summer Term.		Number of different Pupils for the year.
			On Roll.	Average daily Attendance.	On Roll.	Average daily Attendance.	On Roll.	Average daily Attendance.	On Roll.	Average daily Attendance	
7	9	Annie Cullington	....	....	....	....	....	....	....	....	....
7	9	Belle E. Chapman	....	....	....	....	....	....	....	....	....
8	9	Sarah E. Welsh	37	28	32	24	30	23	29	22	43
9	9	Mary E. Burton	47	34	48	35	48	33	49	29	62
10	9	George W. Ijams	43	30	55	40	46	32	35	22	61
11	9	John F. F. Gray	23	17	44	29	46	31	19	9	60
12	9	Jos. S. Whittington	413	317	437	324	418	310	409	311	500
12	9	Emma Bankhead	....	....	....	....	....	....	....	....	....
12	9	Ella Harrison	....	....	....	....	....	....	....	....	....
12	9	Susie Dougherty	....	....	....	....	....	....	....	....	....
12	9	Nora Jones	....	....	....	....	....	....	....	....	....
12	9	Laura Nicolai	....	....	....	....	....	....	....	....	....
12	9	Mollie E. Scott	....	....	....	....	....	....	....	....	....
13	9	Michael O'Hara	222	173	184	138	184	139	180	119	262
13	9	Elizabeth H. Purnell	....	....	....	....	....	....	....	....	....
13	9	Clara Jones	....	....	....	....	....	....	....	....	....
13	9	Agnes Holden	....	....	....	....	....	....	....	....	....
1	10	John L. Fitzpatrick	34	22	30	19	21	13	22	14	41
2	10	H. Lizzie Wheeler	18	14	29	22	29	22	20	14	37
3	10	Mollie E. Brown	23	18	30	23	29	21	....	....	33
4	10	Robert H. Bussey	13	8	19	14	23	15	19	12	35
5	10	William H. Morris	50	35	46	32	40	29	47	31	63

6	10	Mary E. Garwood	10	6	13	7	13	8	9	6	14
7	10	Ozello K. Burnette	17	13	20	16	18	14	12	10	20
8	10	Chas. W. Anderson	72	44	73	49	73	48	71	43	89
8	10	Eddie B. Burnette	....	....	....	....	....	....	....	....	....
9	10	Belle F. Hall	24	19	31	21	26	18	20	14	37
10	10	Louisa McBride	50	39	55	43	45	30	38	29	67
1	11	Isadora Chenoweth	22	13	28	19	25	19	22	14	42
2	11	Lillie R. Chenoweth	32	27	45	34	42	35	36	28	54
3	11	J. L. Duncan	54	41	74	52	69	46	62	38	97
3	11	Mary G. Tynan	....	....	....	....	....	....	....	....	....
4	11	Hattie Jacobs	39	30	45	36	44	33	....	....	....
4	11	Augusta M. Payne	....	....	....	....	....	....	46	33	65
5	11	Jennie M. Godfrey	43	31	47	32	44	35	40	28	63
6	11	Eliza P. Higle	49	34	69	43	70	47	70	49	111
6	11	Clara E. Burton	....	....	....	....	....	....	....	....	....
7	11	Ida R. Parkison	30	18	34	18	28	17	19	9	50
8	11	Chas. B. Billingsley	30	25	52	43	59	45	26	17	78
9	11	Emily Hyde	48	34	45	30	42	34	35	28	50
10	11	H. Dora Marshall	24	15	23	20	27	23	21	16	42
1	12	Francis Kenny	285	240	297	217	299	214	298	205	352
1	12	Emma Storch	....	....	....	....	....	....	....	....	....
1	12	Florence Martin	....	....	....	....	....	....	....	....	....
1	12	Georgie Yeates	....	....	....	....	....	....	....	....	....
1	12	Lizzie Kenny	....	....	....	....	....	....	....	....	....
2	12	Lulu M. Christian	42	28	41	26	40	25	37	23	61
3	12	Laura R. E. Phelps	34	25	35	21	38	25	33	27	53
4	12	Ettie D. Brown	21	14	19	11	12	9	20	12	28
5	12	Lizzie M. Foulke	13	10	24	16	23	12	12	6	26
6	12	Ella M. Todd	30	20	25	16	...	....	....	....	....
6	12	Margaret A. Fowler	....	....	....	....	29	24	26	21	43
7	12	John R. Tucker	21	13	32	21	36	22	25	13	39
8	12	N. Taylor Hall	30	19	53	34	47	29	29	16	62
9	12	Imogene Owens	29	20	27	23	35	29	18	14	49
10	12	Calvin T. Shaffer	18	14	46	32	51	38	29	18	54
11	12	Lida J. Torrington	45	30	61	44	66	45	52	31	73

BALTIMORE COUNTY—SCHOOL STATISTICS.—*Attendance for the year ending September* 30, 1880.

Number of School.	District.	Name of Teacher.	Fall Term.		Winter Term.		Spring Term.		Summer Term.		Number of different pupils for the year.
			On Roll.	Average Daily Attendance.	On Roll.	Average Daily Attendance.	On Roll.	Average Daily Attendance.	On Roll.	Average Daily Attendance.	
12	12	Ella L. Kenney	49	34	48	32	39	23	36	24	59
13	12	W. J. Blair	25	17	42	31	45	30	35	21	52
14	12	Mary L. Mollog	116	87	117	93	131	96	126	82	145
14	12	Henry A. Lang	....	....	....	....	....	....	....	....	....
15	12	George E. Lang	35	28	66	49	67	45	48	31	81
15	12	Belle Bankhead	....	....	....	....	....	....	....	....	....
1	13	Henry Cragg	44	31	47	31	37	22	13	8	57
2	13	Monroe Mitchell	40	23	57	26	44	21	21	9	58
3	13	Maggie Clegg	38	28	35	25	35	26	33	21	54
4	13	Mary Olivia Smith	47	36	40	31	71	59	59	42	97
		Total	1,644	1,203	1,910	1,352	1,912	1,346	1,585	1,057	2,531

BALTIMORE COUNTY—SCHOOL STATISTICS.

Pupils in the Several Grades, and Studies for the year ending June 30, 1880.

No. of School.	District.	No. of Pupils on 1st December in each Grade.								No. Studying at any time during the School Year.				
		Number in 1st Grade.	Number in 2nd Grade.	Number in 3rd Grade.	Number in 4th Grade.	Number in 5th Grade.	Number in 6th Grade.	Number in 7th Grade.	Ungraded.	Botany.	Drawing.	Music.	German.	Latin.
1	1	17	10	23	31	11	5	4	....	....	....	....	.....	.....
1	1	....	....	....	....	....	....	....	....	....	....	....	.....	.....
2	1	44	9	38	29	21	24	12	6	12	86	183	.....	7
2	1	....	....	....	....	....	....	....	....	....	....	....	.....	.....
2	1	....	....	....	....	....	....	....	....	....	....	....	.....	.....
2	1	....	....	....	....	....	....	....	....	....	....	....	.....	.....
3	1	4	8	13	18	6	1	....	....	....	....	....	.....	.....
4	1	2	4	6	6	4	7	....	....	....	....	....	.....	.....
5	1	7	2	6	10	3	3	....	....	....	....	....	.....	.....
6	1	12	10	10	15	11	1	....	....	....	....	....	.....	.....
6	1	....	....	....	....	....	....	....	....	....	....	....	.....	.....
7	1	4	7	7	....	7	....	....	....	....	....	....	.....	.....
8	1	30	11	13	24	11	5	....	....	....	....	....	.....	.....
8	1	....	....	....	....	....	....	....	....	....	....	....	.....	.....
9	1	16	9	13	25	10	6	1	....	....	....	....	.....	.....
9	1	....	....	....	....	....	....	....	....	....	....	....	.....	.....
10	1	33	22	16	32	14	8	2	....	....	....	....	.....	2
10	1	....	....	....	....	....	....	....	....	....	....	....	.....	.....
10	1	....	....	....	....	....	....	....	....	....	....	....	.....	.....
10	1	....	....	....	....	....	....	....	....	....	....	....	.....	.....
11	1	13	2	3	3	1	1	....	....	....	....	....	.....	.....
12	1	22	12	14	9	15	4	....	....	....	76	76	76	.....
12	1	....	....	....	....	....	....	....	....	....	....	....	.....	.....
12	1	....	....	....	....	....	....	....	....	....	....	....	.....	.....
13	1	81	62	54	54	30	22	....	....	....	....	303	303	.....
13	1	....	....	....	....	....	....	....	....	....	....	....	.....	.....
13	1	....	....	....	....	....	....	....	....	....	....	....	.....	.....
13	1	....	....	....	....	....	....	....	....	....	....	....	.....	.....
13	1	....	....	....	....	....	....	....	....	....	....	....	.....	.....
13	1	....	....	....	....	....	....	....	....	....	....	....	.....	.....
1	2	3	6	9	11	6	7	....	....	....	....	....	.....	.....
2	2	2	5	....	2	10	6	....	....	....	13	....	.....	.....
3	2	8	8	10	7	3	4	....	....	....	....	....	.....	.....
4	2	1	3	3	8	4	4	....	2	....	....	....	.....	.....
5	2	4	5	8	13	7	6	3	5	....	....	....	.....	.....
6	2	3	3	8	5	4	2	....	7	....	....	....	.....	.....
7	2	8	14	3	8	1	....	....	....	....	....	....	.....	.....
7	2	....	....	....	....	....	....	....	....	....	....	....	.....	.....
8	2	2	2	3	11	2	1	....	....	....	23	23	.....	.....
8	2	....	....	....	....	....	....	....	....	....	....	....	.....	.....
9	2	1	....	5	5	11	1	1	....	....	....	....	.....	.....
10	2	5	....	6	5	9	7	....	3	....	....	....	.....	.....
1	3	8	4	5	14	7	3	....	....	....	....	....	.....	.....
2	3	12	20	18	10	27	6	....	....	....	....	....	.....	.....
2	3	....	....	....	....	....	....	....	....	....	....	....	.....	.....
3	3	8	7	16	17	15	7	....	....	....	....	....	.....	.....

BALTIMORE COUNTY—SCHOOL STATISTICS.

Pupils in the several Grades, and Studies for the year ending June 30, 1880.

No. of School.	District.	No. of Pupils on 1st December in each Grade.								No. Studying at any time during the School Year.				
		Number in 1st Grade.	Number in 2nd Grade.	Number in 3rd Grade.	Number in 4th Grade.	Number in 5th Grade.	Number in 6th Grade.	Number in 7th Grade	Ungraded.	Botany.	Drawing.	Music.	German.	Latin.
3	3	....	....	....	....	....	....	....	....	....	....	....	....	....
4	3	41	14	25	32	18	16	11	....	....	130	130	....	....
4	3	....	....	....	....	....	....	....	....	....	....	....	....	....
4	3	....	....	....	....	....	....	....	....	....	....	....	....	....
5	3	49	42	72	53	51	20	6	....	....	293	202	....	5
5	3	....	....	....	....	....	....	....	....	....	....	....	....	....
5	3	....	....	....	....	....	....	....	....	....	....	....	....	....
5	3	....	....	....	....	....	....	....	....	....	....	....	....	....
5	3	....	....	....	....	....	....	....	....	....	....	....	....	....
5	3	....	....	....	....	....	....	....	....	....	....	....	....	....
6	3	1	4	13	14	11	1	....	2	....	....	....	....	....
7	3	11	10	4	7	10	4	....	....	....	....	....	....	....
8	3	16	17	11	12	7	12	....	....	7	3	....	....	1
8	3	....	....	....	....	....	....	....	....	....	....	....	....	....
1	4	3	5	11	4	8	9	1	9	....	....	....	....	....
2	4	3	8	6	9	3	1	....	....	....	....	....	....	....
3	4	1	....	5	10	10	....	....	3	....	....	....	....	....
4	4	8	9	7	5	7	....	....	....	....	....	....	....	....
5	4	23	27	16	50	39	30	16	....	....	200	200	....	7
5	4	....	....	....	....	....	....	....	....	....	....	....	....	....
5	4	....	....	....	....	....	....	....	....	....	....	....	....	....
5	4	....	....	....	....	....	....	....	....	....	....	....	....	....
6	4	2	4	3	3	3	2	....	....	....	....	....	....	....
7	4	3	6	10	14	8	2	1	7	....	....	....	....	....
8	4	5	3	3	8	6	3	....	6	....	....	....	....	....
1	5	9	5	15	12	6	1	....	4	....	....	....	....	....
2	5	3	13	6	12	14	7	....	5	....	....	....	....	....
3	5	11	3	14	10	8	7	....	....	....	....	....	....	....
4	5	7	9	12	18	8	7	....	14	....	....	....	....	....
4	5	....	....	....	....	....	....	....	....	....	....	....	....	....
5	5	6	12	18	21	10	8	....	....	....	....	....	....	....
6	5	2	....	13	11	11	10	....	3	....	....	....	....	....
7	5	4	6	6	7	2	1	....	....	....	....	....	....	....
8	5	4	9	8	10	14	2	....	....	....	....	....	....	....
8	5	....	....	....	....	....	....	....	....	....	....	....	....	....
9	5	2	14	14	25	14	4	....	....	....	....	....	....	....
1	6	20	15	20	10	6	....	....	....	....	....	....	....	....
1	6	....	....	....	....	....	....	....	....	....	....	....	....	....
2	6	7	7	6	....	....	....	....	....	....	....	....	....	....
2	6	....	....	....	....	....	....	....	....	....	....	....	....	....
3	6	3	8	12	19	16	3	1	2	2	50	....	....	....
3	6	....	....	....	....	....	....	....	....	....	....	....	....	....
4	6	10	10	8	13	10	2	....	....	....	....	....	....	....
5	6	3	4	7	23	13	6	3	....	....	....	....	....	....
6	6	5	11	11	13	3	1	....	....	....	....	....	....	....
6	6	....	....	....	....	....	....	....	....	....	....	....	....	....

BALTIMORE COUNTY—SCHOOL STATISTICS.

Pupils in the Several Grades, and Studies for the Year ending June 30, 1880.

No. of School.	No. of District.	No. of Pupils on 1st December in each Grade.								No. Studying at any time during the School Year.				
		Number in 1st Grade.	Number in 2nd Grade	Number in 3rd Grade.	Number in 4th Grade.	Number in 5th Grade.	Number in 6th Grade.	Number in 7th Grade.	Ungraded.	Botany.	Drawing.	Music.	German	Latin.
7	6	6	4	8	6	8	....	....	8	....	....	....	....	....
8	6	5	11	13	4	....	....	....	....	....	....	....	....	....
1	7	8	6	5	7	20	8	6	....	....	....	....	....	1
2	7	3	1	5	20	5	7	1	....	....	....	....	....	....
3	7	2	7	8	18	6	....	....	7	....	....	....	....	....
4	7	7	2	12	9	9	3	1	....	....	....	....	....	....
5	7	8	8	12	7	4	5	....	8	....	....	....	....	....
6	7	3	8	2	5	....	....	....	....	....	....	....	....	....
7	7	9	5	8	11	10	9	3	....	....	20	....	....	....
8	7	9	6	4	7	1	....	5	....	....	....	....	....	....
9	7	3	8	15	6	5	6	....	3	....	....	....	....	....
10	7	5	....	10	6	12	8	....	....	....	....	....	....	....
11	7	5	8	4	3	8	3	1	2	....	....	....	....	....
1	8	3	6	9	2	7	2	1	4	....	....	....	....	1
2	8	11	2	12	17	8	2	2	....	....	....	....	....	....
3	8	3	2	5	5	10	1	....	1	....	6	....	....	....
3	8	....	....	....	....	....	....	....	....	....	....	....	....	....
4	8	4	10	20	11	1	2	....	5	....	....	....	....	....
5	8	14	7	25	18	29	12	....	....	....	....	....	....	....
5	8	....	....	....	....	....	....	....	....	....	....	....	....	....
6	8	33	20	20	25	20	13	2	3	....	....	....	....	....
6	8	....	....	....	....	....	....	....	....	....	....	....	....	....
6	8	....	....	....	....	....	....	....	....	....	....	....	....	....
7	8	24	16	13	38	16	10	....	....	....	....	....	....	....
7	8	....	....	....	....	....	....	....	....	....	....	....	....	....
7	8	....	....	....	....	....	....	....	....	....	....	....	....	....
8	8	2	....	3	2	6	6	....	2	....	....	....	....	....
9	8	....	....	....	....	....	....	....	....	....	....	....	....	....
10	8	19	17	14	15	12	....	2	....	....	....	....	....	....
10	8	....	....	....	....	....	....	....	....	....	....	....	....	....
1	9	33	11	21	20	5	3	....	....	....	....	....	....	....
1	9	....	....	....	....	....	....	....	....	....	....	....	....	....
2	9	59	40	72	15	19	11	....	....	....	....	....	....	....
2	9	....	....	....	....	....	....	....	....	....	....	....	....	....
2	9	....	....	....	....	....	....	....	....	....	....	....	....	....
3	9	12	10	20	28	10	....	....	....	....	....	80	....	....
3	9	....	....	....	....	....	....	....	....	....	....	....	....	....
4	9	27	7	13	16	10	2	....	....	....	....	....	....	....
4	9	....	....	....	....	....	....	....	....	....	....	....	....	....
5	9	1	6	10	8	8	2	....	....	....	....	....	....	....
5	9	....	....	....	....	....	....	....	....	....	....	....	....	....
6	9	6	7	10	8	8	....	....	7	....	....	....	....	....
6	9	....	....	....	....	....	....	....	....	....	....	....	....	....
7	9	24	23	22	57	54	10	20	....	....	....	210	....	10
7	9	....	....	....	....	....	....	....	....	....	....	....	....	....
7	9	....	....	....	....	....	....	....	....	....	....	....	....	....

BALTIMORE COUNTY—SCHOOL STATISTICS.

Pupils in the several Grades, and Studies for the year ending June 30, 1880.

No. of School.	District.	No. of Pupils on 1st December in each Grade.								No. Studying at any time during the School year.				
		Number in 1st Grade.	Number in 2nd Grade.	Number in 3rd Grade.	Number in 4th Grade.	Number in 5th Grade.	Number in 6th Grade.	Number in 7th Grade.	Ungraded.	Botany.	Drawing.	Music.	German.	Latin.
7	9	....	....	....	....	....	....	....	....	....	....	....	....	....
8	9	2	5	9	10	5	1	....	....	....	....	....	....	....
9	9	11	8	6	12	8	2	....	1	....	....	....	....	....
10	9	3	9	7	14	17	5	....	....	....	....	....	....	....
11	9	3	2	10	16	5	7	1	....	....	....	....	....	....
12	9	81	71	71	73	70	50	21	....	....	....	409	42	....
12	9	....	....	....	....	....	....	....	....	....	....	....	....	....
12	9	....	....	....	....	....	....	....	....	....	....	....	....	....
12	9	....	....	....	....	....	....	....	....	....	....	....	....	....
12	9	....	....	....	....	....	....	....	....	....	....	....	....	....
12	9	....	....	....	....	....	....	....	....	....	....	....	....	....
12	9	....	....	....	....	....	....	....	....	....	....	....	....	....
13	9	47	18	40	53	21	5	....	....	....	....	....	....	....
13	9	....	....	....	....	....	....	....	....	....	....	....	....	....
13	9	....	....	....	....	....	....	....	....	....	....	....	....	....
13	9	....	....	....	....	....	....	....	....	....	....	....	....	....
1	10	9	....	8	8	3	2	....	....	....	....	....	....	....
2	10	....	....	7	5	9	4	....	4	....	....	....	....	....
3	10	7	....	3	8	7	5	....	....	....	....	....	....	....
4	10	3	2	2	1	4	....	1	6	....	....	....	....	....
5	10	2	6	7	12	7	10	....	2	....	....	....	....	....
6	10	3	1	1	2	3	3	....	....	....	....	....	....	....
7	10	3	4	....	6	7	....	....	....	....	....	....	....	....
8	10	24	14	....	17	10	2	....	6	....	....	....	....	....
8	10	....	....	....	....	....	....	....	....	....	....	....	....	....
9	10	6	1	3	8	7	6	....	....	....	....	....	....	....
10	10	5	7	11	10	13	4	4	1	....	50	....	....	....
1	11	3	....	12	8	3	2	....	....	....	....	....	....	....
2	11	1	5	9	10	10	10	....	....	....	....	....	....	....
3	11	3	11	15	14	9	15	....	7	....	....	....	....	....
3	11	....	....	....	....	....	....	....	....	....	....	....	....	....
4	11	8	7	4	17	9	....	....	....	....	....	....	....	....
4	11	....	....	....	....	....	....	....	....	....	....	....	....	....
5	11	13	7	11	4	12	....	....	....	....	....	....	....	....
6	11	11	2	9	23	14	....	9	1	....	....	....	....	....
6	11	....	....	....	....	....	....	....	....	....	....	....	....	....
7	11	11	2	8	7	2	4	....	....	....	....	....	....	....
8	11	7	8	18	11	8	....	....	....	....	....	....	....	....
9	11	7	....	10	15	....	13	....	....	....	....	....	....	....
10	11	1	2	8	6	....	3	3	....	....	18	....	....	....
1	12	90	41	40	51	56	9	....	....	....	....	....	....	....
1	12	....	....	....	....	....	....	....	....	....	....	....	....	....
1	12	....	....	....	....	....	....	....	....	....	....	....	....	....
1	12	....	....	....	....	....	....	....	....	....	....	....	....	....
1	12	....	....	....	....	....	....	....	....	....	....	....	....	....
2	12	10	7	6	8	10	....	....	....	....	....	....	....	....

BALTIMORE COUNTY—SCHOOL STATISTICS.

Pupils in the Several Grades, and Studies for the Year ending June 30, 1880.

No. of School.	No. of District.	No. of Pupils on 1st December in each grade.								No. studying at any time during the School Year.				
		Number in 1st Grade.	Number in 2nd Grade.	Number in 3rd Grade.	Number in 4th Grade.	Number in 5th Grade.	Number in 6th Grade.	Number in 7th Grade.	Ungraded.	Botany.	Drawing.	Music.	German.	Latin.
3	12	3	4	12	8	7	....	....	....	....	....	....	....	....
4	12	2	6	3	4	3	1	....	....	....	....	....	....	....
5	12	4	.6	6	2	2	1	....	....	....	....	....	....	....
6	12	3	5	5	6	1	5	....	....	....	17	....	....	....
6	12	....	.. .	....	....	....	. ..	....	....	....	....	....	....	....
7	12	11	7	7	7	....	....	....	....	....	....	....	....	....
8	12	14	5	13	8	10	3	....	....	....	....	....	....	....
9	12	3	5	4	9	5	....	....	....	....	....	....	....	....
10	12	7	9	13	10	5	2	....	....	4	....	....	....	....
11	12	15	12	11	16	5	2	....	....	....	....	....	....	....
12	12	9	10	13	10	4	2	....	....	....	....	....	....	....
13	12	6	8	10	13	2	....	3	....	....	....	....	....	....
14	12	34	20	22	34	7	....	....	....	....	....	....	116	....
14	12	....	....	....	....	....	....	....	....	....	....	....	....	....
15	12	17	5	13	19	7	4	....	1	....	....	....	24	....
15	12	....	....	....	. ..	....	....	....	....	....	....	....	....	....
1	13	8	12	8	9	10	....	....	....	....	....	....	....	....
2	13	17	8	17	12	3	....	....	....	....	....	....	....	....
3	13	5	6	11	8	5	....	....	....	....	....	....	....	....
4	13	5	6	11	13	5	....	....	....	....	....	....	....	....
		390	261	371	439	284	112	20	28	4	85	....	140	.....

BALTIMORE COUNTY—SCHOOL STATISTICS.

Expenses for the year ending September 30, 1880.

No. of School.	District.	Rent.	Fuel.	Repairs.	Other Incidental Expenses.	Furniture, Black-boards, Stoves.	Cost of Books.	Teachers' Salaries for the Year.	Total Expenses.	Receipts from Books.
1	1	.....	$36 75	$23 00	$ 40	.....	125 52	$ 962 00	$1,147 67	135 55
1	1	.....	.....	.....	.....	.....	.....	.....	.....	.....
2	1	.....	100 00	100 87	66 56	.....	241 59	2,368 67	2.877 69	294 60
2	1	.....	.....	.....	.....	.....	.....	.....	.....	.....
2	1	.....	.....	.....	.....	.....	.....	.....	.....	.....
2	1	.....	.....	.....	.....	.....	.....	.....	.....	.....
3	1	.....	12 00	.....	10 27	$68 40	91 62	409 50	591 94	105 00
4	1	.....	16 50	.....	7 00	.....	65 50	291 69	380 69	64 50
5	1	.....	23 00	75	18 10	.....	47 52	444 07	533 44	49 50
6	1	.....	34 00	10 50	13 83	.....	74 32	557 41	690 06	117 00
6	1	.....	.....	.....	.....	.....	.....	.....	.....	.....
7	1	.....	21 50	22 20	7 80	.....	22 82	362 36	436 68	46 50
8	1	.....	23 00	42 72	10 61	.....	48 90	923 80	1,049 03	164 37
8	1	.....	.....	.....	.....	.....	.....	.....	.....	.....
9	1	.....	26 50	1 50	9 45	9 61	53 47	875 10	975 63	126 00
9	1	.....	.....	.....	.....	.....	.....	.....	.....	.....
10	1	.....	23 45	39 54	68 84	48 16	159 05	1,316 49	1,655 53	215 25
10	1	.....	.....	.....	.....	.....	.....	.....	.....	.....
10	1	.....	.....	.....	.....	.....	.....	.....	.....	.....
10	1	.....	.....	.....	.....	.....	.....	.....	.....	.....
11	1	.....	.....	.....	.....	.....	4 63	483 00	487 63	39 75
12	1	$60 00	41 25	.....	28 55	7 50	72 60	740 85	950 75	113 25
12	1	.....	.....	.....	.....	.....	.....	.....	.....	.....
12	1	.....	.....	.....	.....	.....	.....	.....	.....	.....
13	1	300 00	80 10	15 00	53 51	8 18	61 28	3,400 00	3,918 07	749 93
13	1	.....	.....	.....	.....	.....	.....	.....	.....	.....
13	1	.....	.....	.....	.....	.....	.....	.....	.....	.....
13	1	.....	.....	.....	.....	.....	.....	.....	.....	.....
13	1	.....	.....	.....	.....	.....	.....	.....	.....	.....
13	1	.....	.....	.....	.....	.....	.....	.....	.....	.....
1	2	.....	15 25	96 20	10 55	37 77	87 81	465 40	712 98	99 00
2	2	.....	16 50	8 00	5 60	.....	29 08	474 71	533 89	46 50
3	2	.....	4 00	33 00	13 18	.....	35 51	507 24	592 93	129 00
4	2	.....	28 95	2 70	16 93	.....	14 10	443 18	505 86	61 50
5	2	.....	16 45	1 70	14 45	.....	62 25	463 00	557 85	113 35
6	2	.....	16 50	.....	19 32	.....	27 99	463 01	526 82	55 50
7	2	.....	18 25	23 00	8 67	.....	46 11	337 52	433 55	30 00
7	2	.....	.....	.....	.....	.....	.....	.....	.....	.....
8	2	.....	25 30	33 90	3 95	.....	21 45	417 10	501 70	63 75
8	2	.....	.....	.....	.....	.....	.....	.....	.....	.....
9	2	.....	23 70	2 50	11 88	29 20	26 56	488 70	582 54	51 75
10	2	.....	34 15	200 03	26 13	177 11	70 73	530 42	1,038 57	98 25
1	3	.....	24 63	7 93	80	.....	57 61	382 07	473 04	108 65
2	3	.....	25 50	10 00	42 07	17 78	70 33	909 10	1,074 78	194 50
2	3	.....	.....	.....	.....	.....	.....	.....	.....	.....
3	3	.....	30 17	55 98	4 34	.....	80 97	713 65	885 11	159 00

BALTIMORE COUNTY—SCHOOL STATISTICS.

Expenses for the year ending September 30, 1880.

No. of School.	District.	Rent.	Fuel.	Repairs.	Other Incidental Expenses.	Furniture, Black-Boards, Stoves.	Cost of Books.	Teachers' Salaries for the year.	Total Expenses.	Receipts from Books.
3	3	.....	.....	.....	.....	.....	.....	.....	.....	.....
4	3	.....	$70 85	$54 97	$86 70	$10 90	298 46	$1,646 00	$2,167 88	303 46
4	3	.....	.....	.....	.....	.....	.....	.....	.....	.....
4	3	.....	.....	.....	.....	.....	.....	.....	.....	.....
5	3	$22 50	83 00	305 20	218 31	98 80	287 47	3,561 11	4,576 39	530 00
5	3	.....	.....	.....	.....	.....	.....	.....	.....	.....
5	3	.....	.....	.....	.....	.....	.....	.....	.....	.....
5	3	.....	.....	.....	.....	.....	.....	.....	.....	.....
5	3	.....	.....	.....	.....	.....	.....	.....	.....	.....
5	3	.....	.....	.....	.....	.....	.....	.....	.....	.....
6	3	.....	22 25	23 58	4 95	12 40	91 41	538 40	692 99	80 25
7	3	.....	16 50	2 75	18 90	.....	60 71	469 53	568 39	54 00
8	3	133 36	31 16	.....	30 25	.....	73 31	933 51	1,201 59	174 00
8	3	.....	.....	.....	.....	.....	.....	.....	.....	.....
1	4	.....	18 75	10 55	3 04	2 30	73 30	535 80	643 74	94 18
2	4	.....	20 13	.....	7 63	.....	21 90	427 70	477 36	59 40
3	4	.....	14 01	8 55	1 45	.....	65 35	283 91	373 27	48 75
4	4	.....	28 50	.....	20 88	.....	49 57	516 80	615 75	49 50
5	4	.....	70 00	81 58	114 98	126 00	478 20	2,445 25	3,316 01	457 50
5	4	.....	.....	.....	.....	.....	.....	.....	.....	.....
5	4	.....	.....	.....	.....	.....	.....	.....	.....	.....
5	4	.....	.....	.....	.....	.....	.....	.....	.....	.....
6	4	.....	13 62	5 75	14 00	5 50	29 61	376 00	444 48	23 25
7	4	.....	25 00	.....	6 10	.....	36 30	503 80	571 20	92 25
8	4	.....	15 28	46 61	11 66	14 50	29 84	499 70	617 59	74 25
1	5	.....	7 50	41 15	1 65	.....	35 34	300 20	385 84	88 50
2	5	.....	6 25	.....	4 15	.....	63 42	504 70	578 52	107 50
3	5	.....	12 50	34 15	92	.....	90 10	482 92	620 59	69 00
4	5	.....	29 69	4 25	9 86	5 00	89 39	494 37	632 56	104 25
4	5	.....	.....	.....	.....	.....	.....	.....	.....	.....
5	5	.....	13 00	1 00	9 02	.....	57 76	571 80	652 58	109 50
6	5	.....	12 75	4 83	5 76	.....	50 44	379 98	453 76	100 50
7	5	.....	26 25	8 81	6 02	.....	81 98	357 65	480 71	48 75
8	5	.....	18 20	34 97	9 05	2 40	73 39	393 20	531 21	60 00
8	5	.....	.....	.....	.....	.....	.....	.....	.....	.....
9	5	.....	19 88	163 66	6 23	26 40	97 92	572 10	886 19	83 25
1	6	.....	24 11	21 96	20 67	35 30	41 09	675 64	818 77	133 50
1	6	.....	.....	.....	.....	.....	.....	.....	.....	.....
2	6	.....	19 60	19 05	2 49	.....	33 88	403 00	478 02	24 75
2	6	.....	.....	.....	.....	.....	.....	.....	.....	.....
3	6	.....	20 70	6 00	8 86	.....	50 17	640 53	726 26	123 00
3	6	.....	.....	.....	.....	.....	.....	.....	.....	.....
4	6	.....	49 60	23 64	7 52	126 33	30 19	383 07	620 35	73 50
5	6	.....	16 25	17 89	6 74	.....	58 89	569 10	668 87	116 25
6	6	.....	20 80	109 54	10 26	16 75	34 43	504 30	696 08	74 25
6	6	.....	.....	.....	.....	.....	.....	.....	.....	.....

BALTIMORE COUNTY—SCHOOL STATISTICS.

Expenses for the year ending September 30, 1880.

No. of School.	District.	Rent.	Fuel.	Repairs.	Other Incidental Expenses.	Furniture, Black Boards, Stoves.	Cost of Books.	Teachers' Salaries for the Year.	Total Expenses.	Receipts from Books.
7	6	.....	$18 70	.....	$ 2 65	.....	$23 38	$ 436 10	$ 480 83	$75 00
8	6	.....	16 63	$16 78	3 40	.....	35 45	354 00	426 26	64 50
1	7	.....	29 94	40	12 18	$37 37	95 03	565 20	740 12	159 00
2	7	.....	24 50	8 25	7 60	31 50	90 44	501 10	663 39	109 50
3	7	.....	25 12	.....	6 43	.....	72 63	310 73	414 91	66 00
4	7	.....	36 10	99 10	8 37	120 36	64 50	530 10	858 53	56 25
5	7	.....	18 00	.....	8 43	.....	43 67	469 80	539 90	74 25
6	7	.....	31 40	27 00	5 40	1 50	35 83	338 33	439 46	30 75
7	7	.....	8 74	.....	5 60	5 15	110 73	557 16	687 38	117 75
8	7	.....	8 76	1 65	7 65	.....	46 14	437 20	501 40	55 50
9	7	.....	.....	115 00	10 01	.....	47 84	370 41	543 26	51 75
10	7	.....	25 50	.....	12 61	9 00	28 18	284 40	359 69	58 50
11	7	.....	24 15	.....	13 94	.....	23 83	423 58	485 50	51 00
1	8	.....	24 38	.....	3 44	.....	33 32	514 70	575 84	54 75
2	8	.....	25 75	2 50	7 33	2 00	44 11	549 05	630 74	77 35
3	8	$50 00	23 66	2 60	11 13	29 05	71 10	384 94	572 48	56 00
3	8	.....	.....	.....	.....	.....	.....	.....	.....	.....
4	8	.....	10 50	6 50	10 50	.....	95 94	465 70	589 14	150 00
5	8	.....	29 80	29 00	17 02	1 25	202 86	846 18	1,126 11	81 00
5	8	.....	.....	.....	.....	.....	.....	.....	.....	.....
6	8	60 00	34 25	15 25	11 50	13 97	254 74	1,347 10	1,736 81	114 00
6	8	.....	.....	.....	.....	.....	.....	.....	.....	.....
6	8	.....	.....	.....	.....	.....	.....	.....	.....	.....
7	8	.....	59 00	.....	18 28	.....	99 78	1,116 66	1,293 72	195 75
7	8	.....	.....	.....	.....	.....	.....	.....	.....	.....
7	8	.....	.....	.....	.....	.....	.....	.....	.....	.....
8	8	.....	14 00	1 25	1 00	.....	17 72	300 43	334 40	41 25
9	8	.....	.....	27 00	10 56	187 48	36 00	110 62	371 66	15 00
10	8	.....	30 81	164 00	23 93	166 81	148 85	870 90	1,405 30	126 75
10	8	.....	.....	.....	.....	.....	.....	.....	.....	.....
1	9	30 00	33 10	2 70	26 96	.....	87 56	833 88	1,014 20	30 00
1	9	.....	.....	.....	.....	.....	.....	.....	.....	.....
2	9	.....	59 00	10 40	66 12	10 00	163 46	2,080 00	2,388 98	241 50
2	9	.....	.....	.....	.....	.....	.....	.....	.....	.....
2	9	.....	.....	.....	.....	.....	.....	.....	.....	.....
3	9	.....	32 00	56 58	20 18	29 88	121 35	829 40	1,089 39	169 85
3	9	.....	.....	.....	.....	.....	.....	.....	.....	.....
4	9	.....	23 00	25 75	14 75	.....	48 83	932 00	1,044 33	136 50
4	9	.....	.....	.....	.....	.....	.....	.....	.....	.....
5	9	.....	13 25	1 50	8 30	17 10	80 85	306 85	427 85	75 00
5	9	.....	.....	.....	.....	.....	.....	.....	.....	.....
6	9	.....	15 70	2 50	8 65	.....	82 31	385 98	495 14	107 25
6	9	.....	.....	.....	.....	.....	.....	.....	.....	.....
7	9	.....	185 06	63 53	124 45	11 00	93 25	2,700 00	3,177 29	472 70
7	9	.....	.....	.....	.....	.....	.....	.....	.....	.....
7	9	.....	.....	.....	.....	.....	.....	.....	.....	.....

BALTIMORE COUNTY—SCHOOL STATISTICS.

Expenses for the year ending September 30, 1880.

No. of School.	District.	Rent.	Fuel.	Repairs.	Other Incidental Expenses.	Furniture, Black-boards, Stoves.	Cost of Books.	Teachers' Salaries for the Year.	Total Incidental Expenses.	Receipts from Books.
7	9	.....	.....	.....	.....	.....	.....	.....	.....	.....
8	9	.....	$13 50	$18 58	$ 8 90	$23 02	$27 27	$ 435 40	$ 526 67	78 00
9	9	.....	.....	43 79	6 32	.....	66 95	483 60	600 66	72 00
10	9	.....	37 04	28 00	12 31	2 40	64 57	474 20	618 52	96 75
11	9	.....	40 09	.....	50	.....	79 56	308 77	428 92	79 50
12	9	.....	129 74	113 70	141 87	137 41	515 24	4,050 00	5,087 96	805 93
12	9	.....	.....	.....	.....	.....	.....	.....	.....	.....
12	9	.....	.....	.....	.....	.....	.....	.....	.....	.....
12	9	.....	.....	.....	.....	.....	.....	.....	.....	.....
12	9	.....	.....	.....	.....	.....	.....	.....	.....	.....
12	9	.....	.....	.....	.....	.....	.....	.....	.....	.....
12	9	.....	.....	.....	.....	.....	.....	.....	.....	.....
13	9	200 00	60 00	31 50	51 73	184 87	157 40	2,194 91	2,880 41	469 70
13	9	.....	.....	.....	.....	.....	.....	.....	.....	
13	9	.....	.....	.....	.....	.....	.....	.....	.....	.....
13	9	.....	.....	.....	.....	.....	.....	.....	.....	.....
1	10	.....	16 50	2 00	6 20	.....	16 58	420 40	461 68	24 00
2	10	.....	19 25	.....	14 24	20 75	45 14	273 19	372 57	72 00
3	10	27 00	19 38	.....	12 25	2 00	29 71	347 20	437 54	45 75
4	10	.....	20 50	114 79	14 37	.....	39 15	296 93	485 74	47 00
5	10	.....	18 05	33 05	11 30	.....	71 76	556 10	690 26	101 25
6	10	.....	21 75	5 10	4 55	.....	13 96	440 76	486 12	12 75
7	10	30 00	22 75	.....	11 51	.....	55 06	318 75	438 07	32 25
8	10	.....	5 34	10 00	4 95	.....	61 85	769 88	852 02	44 25
8	10	.....	.....	.....	.....	.....	.....	.....	.....	.....
9	10	.....	13 50	.....	7 10	.....	28 34	413 63	462 57	60 75
10	10	.....	22 50	47 08	4 35	.....	55 75	557 60	687 28	111 00
1	11	.....	20 50	26 20	11 50	.....	35 35	450 80	544 35	50 25
2	11	.....	18 25	.....	13 90	.....	40 77	454 42	527 34	72 40
3	11	.....	86 65	.....	35 64	14 50	182 71	679 19	998 69	142 00
3	11	.....	.....	.....	.....	.....	.....	.....	.....	.....
4	11	.....	11 50	.....	13 65	.....	35 67	527 45	588 27	106 50
4	11	.....	.....	.....	.....	.....	.....	.....	.....	.....
5	11	.....	32 00	29 42	16 75	10 25	25 43	546 90	660 75	113 25
6	11	.....	36 26	31 35	12 89	19 50	85 17	622 97	808 14	129 75
6	11	.....	.....	.....	.....	.....	.....	.....	.....	.....
7	11	.....	14 25	9 00	78	.....	14 16	498 85	537 04	66 00
8	11	.....	24 25	11 50	2 36	.....	47 82	385 04	470 97	112 50
9	11	.....	10 77	6 50	11 60	.....	76 52	460 05	565 44	75 00
10	11	.....	17 97	55 20	7 55	.....	145 29	486 30	712 31	69 75
1	12	173 00	102 00	150 00	45 10	129546	449 88	2,596 25	4,811 69	197 25
1	12	.....	.....	.....	.....	.....	.....	.....	.....	.....
1	12	.....	.....	.....	.....	.....	.....	.....	.....	.....
1	12	.....	.....	.....	.....	.....	.....	.....	.....	.....
1	12	.....	.....	.....	.....	.....	.....	.....	.....	.....
2	12	.....	23 50	41 20	20 00	.....	100 56	529 25	714 51	33 75

BALTIMORE COUNTY—SCHOOL STATISTICS.

Expenses for the year ending September 30, 1880.

No. of School.	District.	Rent.	Fuel.	Repairs.	Other Incidental Expenses.	Furniture, Black Boards, Stoves.	Cost of Books.	Teachers' Salaries for the Year.	Total Expenses.	Receipts from Books.
3	12	.....	$23 40	$ 2 00	$10 25	$ 5 00	$39 14	$ 520 25	$ 600 04	$96 00
4	12	.....	15 25	1 00	7 00	20 00	42 45	468 00	554 22	48 00
5	12	.....	29 00	4 00	11 05	.....	20 61	232 34	297 00	23 25
6	12	.....	22 50	96 04	12 45	.....	35 93	355 85	522 77	56 25
6	12	.....	.....	.....	.....	.....	.....	.....	.....	.....
7	12	.....	20 00	.....	4 00	.....	35 77	508 60	568 37	37 50
8	12	.....	14 00	7 50	9 90	.....	54 84	458 50	544 74	89 85
9	12	.....	25 00	.....	6 35	.....	22 82	281 57	335 74	67 50
10	12	.....	20 00	.....	3 71	14 50	45 78	372 74	456 73	69 75
11	12	.....	21 25	9 75	15 37	.....	55 26	495 60	597 23	126 75
12	12	$ 6 00	19 75	26 25	6 30	.....	15 76	384 14	458 20	90 00
13	12	.....	16 80	47 51	11 20	27 22	31 87	530 80	665 40	67 50
14	12	.....	25 30	36 55	25 31	206 33	78 84	1,096 60	1,468 93	179 61
14	12	.....	.....	.....	.....	.....	.....	.....	.....	.....
15	12	50 00	21 07	1 35	8 00	.....	13 52	652 54	746 48	147 75
15	12	.....	.....	.....	.....	.....	.....	.....	.....	.....
1	13	.....	26 00	94 12	5 25	.....	8 80	475 30	609 47	94 50
2	13	.....	8 60	11 85	11 28	.....	6 14	439 40	477 27	51 00
3	13	.....	13 88	.....	9 96	75 40	45 37	372 74	517 35	69 75
4	13	.....	24 00	29 00	11 23	202 58	102 65	572 50	941 96	94 00
		286 00	923 22	939 31	451 15	1,914 01	2312 18	20,849 38	27,675 25	3128 36

BALTIMORE COUNTY—COLORED SCHOOLS—*Attendance for the year ending June* 30, 1880.

No. of School.	District.	Name of Teacher.	Fall Term.		Winter Term.		Spring Term.		Summer Term.		Number of different pupils for the year.
			On Roll.	Average daily attendance.	On Roll.	Average daily attendance.	On Roll.	Average daily attendance.	On Roll.	Average daily attendance.	
1	1	M. Josie Jones	58	49	74	67	79	63	71	57	94
1	1	Maggie J. Fredericks	....	....	....	....	....	....	....	....	....
2	1	John E. Camper	20	15	33	22	30	19	23	15	37
3	1	Mary F. Wilson	28	21	24	17	25	16	29	17	39
4	1	Susie E. Maloney	32	23	34	29	....	....	....	....	....
4	1	Julia B. Battles	....	....	....	....	33	27	32	19	37
1	2	Aurelie M. Brown	17	10	22	13	20	13	....	....	25
2	2	Mary E. Blair	20	13	....	....	....	....	....	....	20
2	3	Lulu Gray	20	17	29	21	29	20	20	14	34
3	3	Jennie M. Warren	31	21	28	16	19	12	....	....	....
3	3	David E. Hughes	....	....	....	....	....	....	16	14	36
4	3	S. R. Hughes	25	18	30	22	29	22	25	18	35
1	4	Richard Fry	23	17	31	21	40	27	22	15	49
2	4	Richard Riggs	30	23	26	19	30	22	24	15	48
3	4	W. T. Merchant	18	14	23	15	25	19	20	16	27
1	7	Alfred Sparks	20	16	29	21	30	24	20	13	35
2	7	Nicholas A. Collett	....	....	28	21	25	13	11	7	33
1	8	Mary J. Anderson	20	12	24	16	23	17	19	10	31
2	8	Harry E. Arnold	25	19	36	26	33	27	22	15	47
3	8	Fannie Griffin	29	17	26	14	21	13	22	9	36
1	9	Hettie M. Conniff	34	23	32	20	29	21	23	17	45
2	9	Daniel A. Ridout	....	....	....	....	21	16	20	17	24
1	10	William Denny	8	3	....	....	....	....	....	....	....

BALTIMORE COUNTY—COLORED SCHOOLS—*Attendance for the year ending June* 30, 1880.

No. of School.	District.	Name of Teacher.	Fall Term.		Winter Term.		Spring Term.		Summer Term.		Number of Pupils for the Year.
			On Roll.	Average daily attendance.	On Roll.	Average daily attendance.	On Roll.	Average daily attendance.	On Roll.	Average daily attendance.	
1	10	David Barnhart	....	....	....	....	11	9	20	12	30
2	10	Nannie B. Grooms	28	17	42	22	38	22	20	11	49
2	11	William Lee	18	14	31	21	38	25	25	13	43
3	11	Laura V. Lewis	15	10	24	16	25	18	16	8	33
4	11	William H. Butler	....	....	27	18	23	17	21	14	34
2	12	John H. L. Cooper	22	16	30	23	26	20	24	22	39
3	12	John E. Hackett	18	9	32	19	....	....	....	....	....
3	12	Enoch H. Grasty	....	....	....	....	37	23	37	20	52
4	12	Jas. H. Scott	20	11	20	12	25	14	20	11	34
5	12	James E. Williams	....	....	....	....	34	28	40	32	40
1	13	Thomas H. Lee	25	19	38	29	26	22	25	16	40
2	13	Harry Wilson	32	22	32	21	35	24	22	18	43
		Total	636	449	805	561	859	613	689	465	1,169

BALTIMORE COUNTY—COLORED SCHOOLS.

Number of Pupils in each Grade, and Studies for the year ending June 30, 1880.

No. of School.	No. of District.	No. of Pupils on 1st December in each Grade.					
		Number in 1st Grade.	Number in 2nd Grade.	Number in 3rd Grade.	Number in 4th Grade.	Number in 5th Grade.	Ungraded.
1	1	33	12	7	22	....	.....
1	1	....	....	....	....	....	.....
2	1	18	8	3	4	....	.....
3	1	17	3	1	3	....	.....
4	1	7	6	9	12	....	.....
4	1	....	....	....	....	....	.....
1	2	3	5	4	10	....	.....
2	2	1	7	4	8	....	.....
2	3	12	9	5	3	....	.....
3	3	1	8	11	5	3	.....
3	3	....	....	....	....	....	.....
4	3	12	9	8	1	....	.....
1	4	1	11	8	6	5	.....
2	4	6	5	6	7	2	.....
3	4	7	11	1	4	....	.....
1	7	10	7	12	....	....	.....
2	7	21	....	3	3	....	1
1	8	6	4	7	7	....	.....
2	8	17	3	2	4	3	.....
3	8	3	11	7	5	....	.....
1	9	5	10	3	6	8	.....
2	9	10	3	4	4	....	.....
1	10	2	3	3	....	....	.....
1	10	....	....	....	....	....	.....
2	10	16	10	8	8	....	.....
2	11	7	4	9	3	8	.....
3	11	3	8	8	5	....	.....
4	11	11	5	4	6	1	.....
2	12	12	7	5	6	....	.....
3	12	17	1	7	5	2	.....
3	12	....	....	....	....	....	.....
4	12	6	5	5	4	....	.....
5	12	11	8	8	5	2	.....
1	13	5	12	6	11	4	.....
2	13	6	9	8	8	1	.....
		286	204	176	175	39	1

BALTIMORE COUNTY--COLORED SCHOOLS.

Expenses for the year ending September 30, 1880.

No. of School.	District.	Fuel.	Repairs.	Other Incidental Expenses.	Furniture, Black Boards, Stoves.	Cost of Books.	Teachers' Salaries for the Year.	Total Expenses.	Receipts from Books.
1	1	$ 47 00	$14 48	$10 73	.....	$115 95	$441 01	$629 17	$132 75
1	1	.....	.....	.....	.....	.....	.....	.....	.....
2	1	15 50	14 25	1 18	.....	20 04	280 72	331 69	62 25
3	1	37 00	1 40	4 52	$ 2 75	41 00	275 93	362 60	61 50
4	1	15 50	.....	2 40	.....	17 10	262 08	297 08	78 00
4	1	.....	.....	.....	.....	.....	.....	.....	.....
1	2	20 00	.....	8 76	3 00	40 41	198 15	270 32	34 50
2	2	2 15	.....	25	18 73	22 47	46 09	89 69	7 50
2	3	15 50	.....	70	.....	12 57	264 40	293 17	54 75
3	3	14 25	.....	20	.....	10 48	271 64	296 57	57 35
3	3	.....	.....	.....	.....	.....	.....	.....	.....
4	3	25 38	.....	3 25	.....	35 80	282 96	347 39	65 25
1	4	19 50	.....	52	.....	35 20	285 15	340 37	71 25
2	4	19 78	.....	95	.....	30 69	284 50	335 92	58 50
3	4	22 87	.....	1 47	15 50	22 08	268 79	330 71	44 25
1	7	21 87	2 60	20	6 00	55 51	277 55	363 13	56 25
2	7	6 44	.....	5 75	14 70	51 71	154 92	233 52	25 40
1	8	17 50	.....	55	.....	20 72	265 90	304 67	49 50
2	8	25 39	.....	3 05	.....	30 28	285 56	344 28	69 00
3	8	12 00	.....	71	.....	24 47	271 79	308 97	57 75
1	9	35 04	8 15	3 40	.....	29 39	287 09	361 07	59 25
2	9	7 50	.....	.....	13 93	36 49	132 66	190 58	25 50
1	10	.....	.....	31	.....	1 38	108 77	110 46	16 00
1	10	.....	.....	.....	.....	.....	.....	.....	.....
2	10	16 00	.....	1 37	.....	46 20	287 32	350 89	72 75
2	11	10 50	.....	1 45	.....	22 65	284 19	318 79	69 00
3	11	9 00	.....	.....	.....	4 28	262 25	275 53	47 25
4	11	19 00	8 00	5 35	.....	65 65	184 28	282 28	39 00
2	12	12 00	.....	2 70	.....	47 02	280 15	341 87	62 25
3	12	15 18	.....	.....	.....	34 61	279 69	329 48	75 75
3	12	.....	.....	.....	.....	.....	.....	.....	.....
4	12	8 00	.....	25	6 00	18 16	265 32	297 73	47 25
5	12	10 00	.....	2 00	.....	45 77	133 40	191 17	45 00
1	13	30 00	.....	47	.....	52 38	285 86	368 71	68 25
2	13	20 23	.....	1 08	7 00	48 69	289 21	366 21	77 25
		$528 08	$48 28	$63 57	$87 61	$1,039 15	$7,497 33	$9,264 02	$1,690 25

BALTIMORE COUNTY—*Statement of Receipts and Disbursements for Public School Purposes, for the Year ending September 30th,* 1880.

RECEIPTS

Balance on hand, September 30th 1879		$31,740 48
State School Tax		34,914 69
State Free School Fund		3,172 25
Levy of 1877, $155.75, of '78 $4,748.61, of '79 $40,556.93, of '80 $21,000.00		66,461 29
Fines and Forfeitures, { J. C. Legrande Cole, J. P. $12.50		17 50
" " " { B. F. Knight, J. P. $5.00		
Books Fees—White Schools	$14,581.38	
" " Colored "	1,690.25	16,271 63
State Appropriation to Colored Schools		4,384 08
Sale of old School House, No. 1, District, 2		25 00
		$156,986 92

DISBURSEMENTS.

Teachers' Salaries		$ 88,649 02	
Fuel		3,527 92	
Incidental Expenses of Schools		2,281 99	
Rent		1,141 86	
*Books and Stationery $11,845, less $1,000 Copy Books on hand September 30th, 1879		10,845 99	
Building School Houses and cost of School House Lots, &c		19,985 58	
Repairing		3,615 58	
Furniture, Black Boards and Stoves		3,821 42	
Fire Insurance		539 76	
Salary of Secretary, Treasurer and Examiner		1,800 00	
Salary Assistant Examiner		1,000 00	
Per Diem of School Commissioners		500 00	
Office Expenses		295 18	
Blank and Account Books		311 74	
Printing and Advertising		321 00	
Attorney's Fees	100 00		
Maryland School Journal	187 00		
Paper for annual Examination of Pupils	202 56		
Recording Deeds	35 00		
Frank E. Davis, architect	126 00		
School 11, District, 8	1 81		
		652 37	

Paid to Colored Schools.

Teachers' Salaries	$ 7,497 33		
Fuel	528 08		
Incidentals	63 57		
Repairs	48 28		
Furniture	87 61		
Cost of Books	1,039 15		
		$9,264 02	
Balance Cash on hand		8,433 49	
			$156,986 92

*In the above amount of $11,845.99 is included $2,040.00 worth of Copy Books on hand, and not distributed to the schools September 30th, 1880.

CALVERT COUNTY—SUMMARY OF SCHOOL STATISTICS

For the year ending September 30th, 1880.

	1879.	1880.
Number of School Houses—Frame, 32; Log, 4	36	36
Number of Male Teachers, (Principals,)	19	15
" " Female " "	17	21
" " Female " (Assistants,)	0	1
Total	36	37
Number of Fenced Lots	3	4
" " Schools having Out-buildings	3	4
" " " " sufficient Blackboards .....all		
" " " " good Furniture.....all		
" " Terms Schools were Open	4	4
" " Different Pupils for the Year { white 921		1,739
" " " " " " " { colored 818		
" " Pupils in Average Attendance { whites 395		670
" " " " " " { colored 275		
" " " over Sixteen Years of Age.....45		
" " Official School Visits paid by Examiner.....141		

Number of Pupils.

	Fall Term.	Winter Term.	Spring Term.	Summer Term.
On Roll	1,094	1,498	1,510	1,409
Av. Attendance	553	615	778	736

	1879.	1880.
Number of Pupils in 1st Grade December 1st	406	179
" " " " 2nd " " "	276	126
" " " " 3rd " " "	268	138
" " " " 4th " " "	203	133
" " " " 5th " " "	118	105
" " " " 6th " " "	62	59
" " " " Above 6th	18	14

" " " " Book-keeping, 3; Algebra, 26; Philosophy, 24; Drawing, 3; Geometry, 3; Physiology, 16; Latin, 5.

School Houses Built or Enlarged During The Year.

No. of School, 1, District, 3: Cost, $475,00; Length, 26; Width, 22; Height, 12; Square Feet of Blackboard, 48; Out-Buildings, None; Fences, None; Cost of Furniture, $60.00. One enlarged and refurnished and two with vestibules added.

CALVERT COUNTY—SCHOOL STATISTICS.—*Attendance for year ending June 30th*, 1880.

No. of School.	District.	Name of Teacher.	Fall Term.		Winter Term.		Spring Term.		Summer Term.		Number of different pupils for the year.
			On Roll.	Average Daily Attendance.	On Roll.	Average Daily Attendance.	On Roll.	Average Daily Attendance.	On Roll.	Average Daily Attendance.	
1	1	Mollie E. Hawkins	22	10	28	13	39	21	42	24	42
3	1	John F. Dare	25	13	32	17	28	16	26	15	32
4	1	Bettie A. Griffiss	17	9	15	6	21	11	19	9	27
5	1	Frank Gantt	22	14	27	15	33	22	30	19	33
6	1	Mrs. E. V. Freeland	31	18	41	19	44	27	43	30	43
7	1	Miss H. B. Crazier	33	18	41	21	40	20	39	24	40
8	1	Mollie K. Leason	49	29	47	29	44	29	41	25	52
1	2	Delea B. Dalrymple	34	14	54	16	57	31	50	25	63
2	2	Elizabeth Y. Kent	16	10	26	12	25	11	24	16	26
3	2	J. W. Talbott	29	16	36	11	39	18	30	14	47
4	2	Hattie R. Leason	25	12	26	7	31	15	30	12	43
5	2	Benjamin Denton	22	13	20	10	20	9	22	13	22
6	2	Kate L. Dorsey	25	14	30	12	31	18	23	12	33
8	2	Mollie A. Offutt	40	25	39	18	37	18	37	20	41
1	3	R. C. Billingsley	48	25	49	23	49	24	47	34	57
2	3	Maria J. Offutt	32	15	34	16	36	17	21	10	36
3	3	D. Ellis Willes	24	14	31	16	35	19	30	22	37
4	3	A. B. Quinan	33	18	34	21	34	17	32	18	36
5	3	F. T. Griffith	37	18	58	32	44	40	56	31	68
6	3	W. J. Weems	50	20	60	25	59	35	56	25	71
7	3	J. W. Taneyhill	14	9	25	10	32	15	22	9	33
8	3	G. W. Hyde	28	10	33	12	37	20	34	15	39

CALVERT COUNTY—SCHOOL STATISTICS

Pupils in Several Grades, and Studies for the year ending June 30, 1880

No. of School.	District.	No. of Pupils on 1st December in each Grade.							No. Studying at any time during the School Year.						
		Number in 1st Grade.	Number in 2nd Grade.	Number in 3d Grade.	Number in 4th Grade.	Number in 5th Grade.	Number in 6th Grade.	Number Above	Book-Keeping.	Algebra.	Philosophy.	Physiology.	Geometry	Latin.	No. of Visits by Examiner
1	1	4	7	7	2	8	....	....	..	..	..	..	..	..	4
3	1	10	12	5	2	1	2	....	..	..	..	..	..	..	4
4	1	3	1	4	5	2	....	....	..	..	..	..	..	..	4
5	1	2	3	5	10	6	....	....	....	....	....	....	..	...	4
6	1	15	..	16	6	2	2	....	3	3	4	7	..	4	4
7	1	10	13	8	7	3	....	....	..	2	5	..	..	..	4
8	1	22	7	4	6	7	....	....	..	..	....	..	..	..	3
1	2	10	10	13	11	6	4	....	..	..	4	..	..	..	4
2	2	5	2	6	4	7	2	....	..	..	2	..	..	..	4
3	2	13	4	4	8	4	3	....	..	....	....	..	..	..	4
4	2	8	1	8	7	1	1	....	..	1	1	..	..	..	4
5	2	8	4	6	4	1	1	....	..	....	....	...	..	..	4
6	2	6	5	7	1	5	3	3	..	2	....	..	....	..	4
8	2	3	5	6	5	5	8	7	..	7	7	7	....	..	4
1	3	10	8	5	10	9	7	2	..	5	....	....	2	..	4
2	3	3	3	6	13	9	....	.. .	..	1	1	1	..	..	4
3	3	..	..	..	..	..	....	....	..	....	....	....	..	..	4
4	3	6	6	5	10	2	1	1	..	1	..	..	..	1	4
5	3	8	10	6	7	6	20	...	..	2	..	..	....	.	4
6	3	18	18	8	6	7	2	....	..	1	..	..	....	..	4
7	3	10	3	1	1	6	3	1	....	....	1	1	1	..	4
8	3	5	4	8	8	8	....	....	....	1	....	....	....	...	4
		179	126	138	133	105	59	14	3	26	24	16	3	5	87

CALVERT COUNTY—SCHOOL STATISTICS.

Expenses for the year ending June 30, 1880.

No. of School.	District.	Rent.	Fuel.	Repairs.	Other Incidental Expenses.	Furniture, Black Boards, Stoves.	Cost of Books.	Teachers' Salaries for the Year.	Receipts from Books.
1	1	.....	$ 10 00	$ 30 00	2 25	.....	03	$ 325 09	$ 3 62
3	1	.....	9 00	.....	25	$ 5 0	16 46	356 74	9 07
4	1	.....	10 00	13 00	1 68	.....	98	280 85	.....
5	1	.....	10 00	27 00	2 60	7 00	15 17	353 05	14 48
6	1	.....	10 00	.....	1 62	.....	7 67	426 00	23
7	1	.....	10 00	.....	1 40	5 00	9 72	432 00	2 14
8	1	.....	10 00	180 00	.....	88 25	35 40	440 00	22 04
1	2	.....	.....	.....	.....	.....	.....	350 45	.....
2	2	.....	10 00	3 25	2 52	.....	10 83	330 77	8 12
3	2	.....	10 00	6 00	4 72	.....	11 35	356 30	6 98
4	2	.....	10 00	.....	.....	.....	4 91	356 00	3 02
5	2	.....	10 00	.....	36	.....	.....	316 65	.....
6	2	.....	10 00	.....	2 65	3 00	.....	374 07	.....
8	2	.....	10 00	3 00	3 50	.....	3 53	428 00	3 35
1	3	.....	10 00	.....	25	6 06	16 60	440 00	7 84
2	3	.....	10 00	.....	95	49 00	38	381 55	.....
3	3	.....	10 00	.....	.....	.....	26 81	385 91	24 22
4	3	.....	10 00	.....	.....	3 50	4 49	404 04	3 56
5	3	.....	10 00	2 00	.....	17 23	.....	394 00	.....
6	3	.....	10 00	6 50	3 45	11 70	1 15	438 00	.....
7	3	$12 50	10 00	3 00	8 70	60 00	5 48	301 74	2 25
8	3	.....	10 00	.....	.....	.....	12 26	381 39	4 48
		$12 50	$209 00	$273 75	$36 90	$255 74	$187 22	$ 8,252 60	$115 40

CALVERT COUNTY—COLORED SCHOOLS—*Attendance for the Year ending June 30th*, 1880.

No. of School.	District.	Name of Teacher.	Fall Term.		Winter Term.		Spring Term.		Summer Term.		Number of different pupils for the year.	Number of Visits by Examiner.
			On Roll.	Average Daily Attendance.	On Roll.	Average Daily Attendance.	On Roll.	Average Daily Attendance.	On Roll.	Average Daily Attendance.		
1	1	J. F. Miller	32	15	34	13	55	31	58	24	58	3
2	1	M. K. Dawkins	39	15	45	13	27	12	29	12	47	4
3	1	C. Henry	80	36	94	31	110	55	109	66	120	4
4	1	E. Anderson	32	14	28	15	46	25	43	26	46	4
5	1	S. Rawlings	20	8	41	10	47	22	39	26	47	4
6	1	Mary Coberth	34	20	41	15	....	....	42	21	42	4
1	2	J. S. Gantt	30	13	52	15	53	23	43	17	53	3
2	2	J. Q. Wilson	19	10	64	23	56	20	37	19	66	4
3	2	V. Gantt	35	20	44	15	37	17	37	24	46	4
1	3	M. A. Sewell	21	11	55	20	48	18	28	12	55	4
2	3	J. E. Brown	25	11	70	20	82	26	64	18	70	4
3	3	W. H. Bales	22	14	61	31	51	35	31	18	61	4
4	3	M. V. Jessup	22	11	37	20	40	26	28	18	40	4
5	3	W. S. Lewis	27	11	46	13	43	15	67	13	67	4
3	1	M. F. Gantt, ass't	....	....	....	....	....	....	....	....	....	..

CALVERT COUNTY—COLORED SCHOOLS.

Expenses for the year ending June 30th, 1880.

No. of School.	District.	Fuel.	Repairs.	Other Incidental Expenses.	Furniture, Black Boards, Stoves.	Cost of Books.	Teachers' Salaries for the year.	Receipts from Books.
1	1	$ 1 00	.....	$ 22	.....	$ 36 94	244 62	$36 69
2	1	8 00	.....	....	.....	.....	240 63	.....
3	1	9 00	.....	3 00	$ 5 14	.....	264 01	.....
4	1	8 00	$ 15 00	1 50	.....	1 80	242 69	97
5	1	6 50	.....	....	.....	.....	252 43	.....
6	1	2 00	11 43	1 15	.....	1 95	178 21	1 85
1	2	8 00	.....	1 37	.....	18	252 32	.....
2	2	8 00	.....	....	.....	.....	247 16	.....
3	2	8 00	.....	1 10	.....	3 26	257 41	.....
1	3	8 00	1 45	....	.....	1 84	250 13	.....
2	3	8 00	.....	60	.....	5 62	244 18	.....
3	3	8 00	1 50	2 00	4 00	.....	258 82	5 22
4	3	8 00	.....	....	18 65	8 30	251 19	.....
5	3	8 00	.....	....	.....	.....	253 26	7 18
3	1	....	.....	....	.....	.....	84 00	.....
		$ 98 50	$23 93	$10 94	$ 27 79	$ 59 89	$3,522 06	$51 91

CALVERT COUNTY.—*Statement of Receipts and Disbursements for Public School Purposes, for the Year ending September 30th*, 1880.

RECEIPTS.

Balance on hand, September 30, 1880	$ 893 17
State School Tax	5,132 08
State Free School Fund	1,072 92
State Donations	1,200 00
County School Tax at..Cents on the $100	3,046 19
Amount of Levy $2,554.05	
Sales of Books	168 56
State Appropriation to Colored Schools	3,489 40
Tongers' Licenses	1,082 05
Error in Salary	3 03
	$16,087 40

DISBURSEMENTS.

Teachers' Salaries	$ 8,252 60	
Fuel	209 00	
Incidental Expenses of Schools	38 90	
Rent	12 50	
Books and Stationery	187 22	
Building School Houses	475 00	
Repairing " "	273 75	
Furniture, Black Boards and Stoves	255 74	
Salary of Secretary, Treasurer and Examiner	700 00	
Per Diem of School Commissioners	300 00	
Office Expenses and Account Books	31 08	
Printing and Advertising	32 00	
Paid to Colored Schools	3,748 56	
Old Fuel Bill	10 09	
Old Order and Interest	36 31	
Postage	7 39	
Surveying Lot	4 00	
To Error in Teachers' Book Bill last year	6 20	
Balance on building School House in 1875 and int.	10 25	
Making Fire in Office	2 25	
Slating for Blackboard, recording and Mag. Fees	23 94	
Balance Cash on Hand	1,470 71	
		$16,087 40

COLORED SCHOOLS.—*Receipts and Disbursements for the year ending June 30th*, 1880.

RECEIPTS.		DISBURSEMENTS.	
Unexpended Balance of previous Appropriation	$ 673 29	Paid for Teachers' Salaries	$3,521 06
Amount received from State Treasurer	3,489 40	Incidental Expenses	68 11
Amount received from Co. School Board	85 02	Recording	1 00
Tongers Licenses	465 50	Fuel	98 50
Receipts from Books	51 91	Books and Stationery	59 89
Old Books	5 00	Examiner's Salary	272 20
		Commissioners Salary	116 64
		Balance Cash on hand	632 72
	$4,770 12		$4,770 12

CAROLINE COUNTY.

Prof. M. A. Newell,

Dear Sir: In presenting my Annual Report I need add but little in the way of remarks. Our schools are doing encouraging work, the teachers, both white and colored, commending themselves fairly to the public for efficiency and zeal.

Of our school houses for whites, all except six have been built or rebuilt since 1869 and are in a fair condition. Two new houses were erected last year. The one at Preston, the Academy building, is a handsome, commodious and fitly furnished house. Its entire cost is not reported, as not yet being fully paid for.

The County Commissioners made us a levy for next year's use of $6,000; this sum will prove inadequate to keep the schools in operation the four Terms; but with the strictest economy consistent with the real welfare of the schools we trust to pass with good results through three terms.

We lament the death of our late President, Col. James E. Douglass, who served with us so many years.

Respectfully submitted,

GEO. F. BEAVEN,
Secretary.

CAROLINE COUNTY—SUMMARY OF SCHOOL STATISTICS

For the Year ending June 30th, 1880.

	1879.	1880
Number of School Houses—Frame, 65	63	65
Number of Male Teachers, (Principals)	32	32
" " Female " "	36	40
" " Males " (Assistants,)	2	2
Total	70	74
Number of Fenced Lots	4	4
" " Schools having Out-buildings	20	22
" " " " sufficient Blackboards	50	50
" " " " good Furniture	45	50
" " Terms Schools were Open	2	6-11 3
" " Different Pupils for the Year { Males 1,797	141	3,444
" " " " " " " { Females 1,647		
" " Pupils in Average Attendance	1,529	1,537
" " Official School Visits paid by Examiner		26

Number of Pupils.

	Fall Term.	Winter Term.	Spring Term.	Summer Term.
On Roll	2,232	2,933	2,095	
Av. Attendance	1,362	1,904	1,345	

	1879.	1880.
Number of Pupils in 1st Grade December 1st	627	513
" " " " 2nd " " "	510	429
" " " " 3rd " " "	395	486
" " " " 4th " " "	313	471
" " " " 5th " " "	225	336
" " " " 6th " " "	135	212
" " "Above 6th " "	95	128

" " " " Book-Keeping, 42; Algebra, 72; Philosophy, 138; Geometry, 41; Physiology, 75; Latin, 40.

School Houses Built or Enlarged During The Year.

No. of School, 1; District, 3: Frame, Cost, $300.00; Length, 26 feet; Width, 18 feet; Height, 9 feet.

CAROLINE COUNTY—SCHOOL STATISTICS—*Attendance for the year ending June* 30, 1880.

No. of School.	District.	Name of Teacher.	Fall Term.		Winter Term		Spring Term.		Summer Term.		Number of different pupils for the year.
			On Roll.	Average daily attendance.	On Roll.	Average daily attendance.	On Roll.	Average daily attendance.	On Roll.	Average daily attendance.	
1	1	Annie P. Dill	44	30	47	33	47	24	....	....	59
2	1	Busteed and Carroll	41	23	50	28	34	15	....	....	56
3	1	W. T. Jarman	8	8	25	15	16	7	....	....	28
4	1	Frank J. Roe	40	22	42	26	40	18	....	....	63
1	2	Richard Bagg	22	9	45	22	23	12	....	....	51
2	2	C. Comegys and K. Hobbs	30	14	46	25	39	16	....	....	47
3	2	James E. Carroll	34	27	34	30	28	23	....	....	37
4	2	Lizzie Carter	67	45	67	46	70	43	....	....	88
5	2	Miss G. G. Stafford	23	12	29	18	20	14	....	....	31
6	2	Is. Wood	37	15	58	25	39	26	....	....	60
7	2	Wm. Straughn	30	23	44	33	32	27	....	....	56
8	2	Jos. F. Sisk	38	30	45	37	41	26	....	....	46
1	3	Thomas J. Roe	38	22	49	35	43	25	....	....	52
2	3	T. J. Sisk and J. M. Corkran	52	29	51	23	41	28	....	....	56
3	3	Annie R. Stewart	40	20	51	25	35	12	....	....	50
4	3	Frederick Fountain	42	24	50	35	35	25	....	....	61
5	3	Thomas C. West	36	27	37	27	27	18	....	....	41
6	3	Miss R. Satterthwaite	46	34	40	32	42	30	....	....	52
7	3	Miss M. B. Slaughter	26	10	36	20	24	12	....	....	37
8	3	Miss S. L. Downes	25	15	24	18	22	14	....	....	48
9	3	Miss G. Roop	43	25	44	28	36	22	....	....	49
10	3	Miss E. Hopkins	45	31	53	39	38	25	....	....	54
11	3	Miss L. Melony	35	15	42	26	32	18	....	....	46
1	4	Mr. J. E. Tylor	30	16	32	19	20	11	....	....	34
2	4	Mrs. G. E. P. Cade	34	19	45	28	34	20	....	....	62

CAROLINE COUNTY—SCHOOL STATISTICS.—*Attendance for the year ending June* 30, 1880.

No. School.	District.	Name of Teacher.	Fall Term. On Roll.	Fall Term. Average daily Att'n'ce.	Winter Term On Roll.	Winter Term Average daily Att'n'ce.	Spring Term. On Roll.	Spring Term. Average daily Att'n'ce.	Summer Term. On Roll.	Summer Term. Average daily Att'n'ce.	No. of different pupils for year
3	4	John T. Blades	52	30	62	43	58	37	....	....	67
4	4	P. J. Patchett	41	23	44	28	32	15	....	....	57
5	4	Sarah A. Collins	27	19	44	26	35	26	....	....	46
6	4	John D. Warren	50	33	49	37	37	25	....	....	54
7	4	Miss E. Willoughby	62	48	65	54	63	46	....	....	77
8	4	Miss S. O. Melville	33	18	38	28	26	15	....	....	38
9	4	Miss E. G. Dixon	25	19	40	28	35	22	....	....	44
10	4	Miss M. L. Harrison	25	16	30	23	25	16	....	....	31
11	4	Miss M. E. Coates	22	16	15	12	18	11	....	....	25
1	5	Miss Mollie A. Cox	49	32	16	30	37	22	....	....	57
2	5	John O. Stafford	26	14	30	18	20	11	....	....	40
3	5	Emma Comegys	37	22	46	35	33	20	....	....	50
4	5	Mollie E. Davis	43	21	46	25	30	17	....	....	52
5	5	Sallie B. Mowbray	22	13	38	26	33	24	....	....	40
6	5	Geo. W. Nichols	54	44	60	46	55	43	....	....	79
7	5	James M. Andrews	26	15	28	19	13	11	....	....	31
8	5	Twiford W. Noble	28	18	36	25	26	12	....	....	47
1	6	Rella Simpus	34	21	48	26	36	18	....	....	53
2	6	Laura Melvin	23	12	32	18	29	20	....	....	42
3	6	J. Kent Dukes	77	52	85	70	29	20	....	....	88
4	6	Mary V. Beaven	....	....	....	....	49	29	....	....	49
5	6	Fannie A. Jump	27	16	23	15	20	12	....	....	40
6	6	Ida D. Wilson	29	16	35	19	25	13	....	....	42
7	6	Lizzie B. Smith	27	15	39	26	31	18	....	....	46
		Total	1,745	1,078	2,066	1,370	1,653	1,014	....	....	2,459

CAROLINE COUNTY—SCHOOL STATISTICS.

Pupils in the several Grades, and Studies for the year ending June 30, 1880

No of School.	District.	No. of Pupils on 1st December in each Grade.							No. studying at any time during School Year.					
		Number in 1st Grade.	Number in 2nd Grade.	Number in 3rd Grade.	Number in 4th Grade.	Number in 5th Grade.	Number in 6th Grade.	Number Above 6th.	Book Keeping.	Algebra.	Philoso'y.	Phys'gy.	Geometry.	Latin.
1	1	15	11	7	7	8	2	....	.....	.....	....	....	.....	.....
2	1	20	18	13	14	7	6	8	.....	.....	4	....	.....	.....
3	1	4	5	3	3	2	3	2	2	.....	3	....	2	....
4	1	8	5	13	6	7	3	....	.....	.....	3	....	.....	....
1	2	6	5	5	4	3	2	....	.....	.....	....	....	.....	....
2	2	8	7	8	5	4	4	3	.....	.....	....	....	.....	....
3	2	....	....	....	6	13	8	6	.....	8	26	11	5	12
4	2	16	11	27	10	5	....	....	.....	.....	....	....	.....	....
5	2	4	4	7	6	3	3	2	.....	2	6	2	1	....
6	2	8	11	12	9	6	6	4	1	1	1	1	1	....
7	2	3	6	9	8	7	5	3	6	4	2	2	....	....
8	2	5	5	7	10	4	7	12	.....	.....	....	....	....	....
1	3	8	5	10	18	9	4	2	2	2	....	....	....	....
2	3	7	10	3	15	4	9	1	.....	.....	....	....	....	....
3	3	18	11	9	7	7	2	....	.....	.....	....	....	....	....
4	3	8	13	9	5	4	2	....	.....	.....	2	....	....	....
5	3	....	....	....	....	4	21	11	6	13	19	10	10	....
6	3	12	7	13	11	....	....	....	.....	.....	....	....	....	....
7	3	6	5	5	8	3	3	....	2	.....	1	....	....	....
8	3	2	3	6	5	6	8	....	.....	.....	2	3	....	....
9	3	7	9	9	6	12	6	....	2	.....	....	....	....	....
10	3	4	5	9	9	11	6	....	2	4	8	5	2	1
11	3	22	7	8	10	4	....	....	.....	.....	....	....	....	....
1	4	11	5	5	7	2	2	....	.....	.....	....	....	....	....
2	4	5	9	7	12	5	5	....	.....	.....	....	....	....	....
3	4	28	12	10	11	8	8	3	.....	.....	2	....	....	....
4	4	10	8	8	8	4	3	....	.....	.....	....	....	....	....
5	4	9	7	7	4	3	....	....	.....	.....	....	....	....	....
6	4	....	....	....	....	....	7	37	.....	19	29	22	13	24
7	4	9	9	14	20	14	7	....	.....	.....	....	....	....	....
8	4	6	4	3	11	8	2	....	.....	.....	...	1	1	....
9	4	3	3	8	12	5	7	4	.....	2	3	4	....	....
10	4	3	8	8	7	....	....	....	.....	.....	2	....	2	....
11	4	2	2	3	5	6	....	....	.....	.....	....	....	....	....
1	5	3	10	13	8	9	2	....	.....	.....	....	....	....	....
2	5	9	11	6	3	5	....	....	.....	2	....	....	....	....
3	5	12	6	8	5	6	3	....	.....	.....	....	3	....	....
4	5	13	6	8	6	5	....	....	.....	.....	....	....	....	....
5	5	7	6	7	9	9	....	....	.....	.....	....	....	....	....
6	5	7	11	8	18	10	4	18	7	10	2	4	3	....
7	5	4	2	5	5	6	5	4	.....	.....	....	....	....	....
8	5	2	5	8	5	7	4	2	3	1	2	1	1	....
1	6	9	7	8	9	7	....	....	.....	.....	....	....	....	....
2	6	6	5	8	9	4	3	....	.....	.....	3	....	....	....
3	6	19	13	14	13	6	6	16	8	4	10	5	....	3
4	6	15	10	8	5	7	3	....	.....	.....	....	....	....	....
5	6	3	2	7	5	6	....	....	.....	.....	....	....	....	....
6	6	4	9	8	6	4	....	....	.....	.....	3	3	....	....
7	6	7	8	8	8	12	2	....	.....	.....	....	1	....	....
		397	341	389	383	291	183	138	42	72	136	75	41	40

CAROLINE COUNTY—SCHOOL STATISTICS.

Expenses for the year ending September 30, 1880.

No. of School.	District.	Fuel	Repairs.	Other Incidental Expenses.	Furniture, Blackboards, Stoves.	Cost of Books.	Teachers' Salaries for the Year.	Total Expenses.	Receipts from Books.
1	1	$22 75	.....	$ 81	.....	.....	$ 210	$ 233 56	.....
2	1	14 25	.....	5 51	.....	.....	210	229 76	$11 25
3	1	14 00	$ 50	8 59	.....	$ 2 00	210	233 09	8 60
4	1	12 00	2 65	4 10	.....	.....	210	228 75	.....
1	2	8 00	.....	45	.....	.....	210	218 45	7 80
2	2	9 00	.....	1 67	.....	35	210	220 67	4 60
3	2	36 73	.....	3 90	.....	.....	375	415 63	.....
4	2	.....	31 25	3 28	.....	.....	210	244 53	.....
5	2	11 75	.....	1 00	$ 20	.....	210	222 95	.....
6	2	12 75	2 50	6 76	8 00	3 02	210	240 01	8 45
7	2	23 25	20 19	7 36	.....	.....	210	269 80	.....
8	2	8 78	4 00	4 02	.....	3 50	210	226 80	1 00
1	3	3 50	.....	50	12 60	.....	210	226 60	.....
2	3	9 00	.....	3 44	.....	20	210	222 44	9 35
3	3	12 00	.....	1 68	.....	30	210	223 68	1 70
4	3	11 00	1 27	4 91	2 00	2 35	210	229 18	34 75
5	3	12 60	.....	12 66	.....	.....	375	400 26	17 65
6	3	.....	.....	2 35	.....	35	210	212 35	11 65
7	3	10 00	.....	6 02	.....	.....	210	226 02	8 55
8	3	6 00	50	4 66	.....	.....	210	221 16	.....
9	3	6 37	25	4 10	.....	40	210	220 72	2 60
10	3	11 00	2 83	3 83	.....	.....	270	287 66	15 50
11	3	7 00	.....	2 28	.....	65	210	219 28	1 95
1	4	9 62	.....	1 55	.....	75	210	221 17	3 15
2	4	2 50	.....	9 98	.....	2 53	210	222 48	.....
3	4	11 00	.....	5 95	.....	3 00	210	226 95	8 45
4	4	3 75	22 42	.....	.....	1 50	210	236 17	15 10
5	4	5 75	6 00	50	1 15	.....	210	223 40	5 44
6	4	16 00	15 00	.....	117 25	3 00	450	598 25	9 50
7	4	15 50	25 50	75	21 97	10	210	273 72	7 35
8	4	8 25	17 00	50	10 66	95	210	246 41	8 60
9	4	8 01	.....	2 59	63	.....	210	221 23	8 25
10	4	5 09	.....	83	50	.....	210	215 83	1 75
11	1	6 62	65	1 60	.....	1 00	210	218 87	15
1	5	3 00	.....	4 30	.....	1 50	210	217 30	2 25
2	5	.....	.....	1 35	.....	.....	210	211 35	3 20
3	5	5 00	.....	40	.....	75	210	215 40	16 80
4	5	10 00	.....	3 25	.....	50	210	223 25	3 00
5	5	7 50	.....	1 10	.....	90	210	218 60	12 30
6	5	16 50	17 15	7 20	17 51	.....	450	508 36	28 35
7	5	6 75	2 00	4 31	25	3 90	210	223 31	16 50
8	5	5 00	66	30	.....	2 50	210	215 96	6 98
1	6	19 12	.....	4 65	.....	.....	210	233 77	.....
2	6	9 99	.....	11 73	29 00	5 95	210	260 72	8 25
3	6	25 00	2 00	5 60	10 88	6 43	375	418 48	9 05
4	6	.....	.....	1 45	10 89	1 45	210	222 34	20 70
5	6	4 00	.....	1 50	.....	95	192 17	197 67	3 67
6	6	6 66	.....	79	.....	90	210	217 35	15 55
7	6	7 12	.....	1 55	.....	.....	210	218 67	85
		$ 479 37	$174 32	167 61	$ 242 99	$52 23	11,307 17	12,371 46	360 49

CAROLINE COUNTY—COLORED SCHOOLS—*Attendance for the year ending June* 30, 1880.

No. of School.	District.	Name of Teacher.	Fall Term. On Roll.	Fall Term. Average daily attendance.	Winter Term. On Roll.	Winter Term. Average daily attendance.	Spring Term. On Roll.	Spring Term. Average daily attendance.	Summer Term. On Roll.	Summer Term. Average daily attendance.	Number of different Pupils for the year.
1	1	Isaiah H. Bayne	27	11	39	27	25	12	....	....	45
2	1	Wm. H. Frazier	45	20	82	50	49	45	....	....	85
1	2	L. R. Ulmer	20	15	42	35	14	12	....	....	43
2	2	Levi T. Ross	39	19	78	46	39	30	....	...	87
3	2	Jas. L. Lyons	32	20	69	41	47	31	....	....	73
1	3	Florence Deshields	35	16	62	33	25	15	....	....	64
2	3	Andrew Ferguson	22	16	43	22	25	19	....	....	45
3	3	M. R. Sanders and J. R. Bodery	20	12	33	24	22	20	....	....	35
4	3	David J. Lyons	61	36	87	42	35	27	....	....	90
1	4	Lizzie J. R. Haley	38	27	65	46	19	12	....	....	76
2	4	Rosa Viney	15	9	40	25	23	18	....	....	54
3	4	Geo. W. Milford	26	17	59	32	28	20	....	....	65
4	4	Sarah A. Jason	37	19	50	31	30	25	....	....	69
1	5	Mary E Williams	40	25	70	44	44	33	....	....	85
2	5	M. Louisa Julius	14	13	31	26	17	12	....	....	50
3	5	Sarah E. Smith	16	9	17	10	....	....	....	....	19
			487	284	867	534	442	331	....	....	985

CAROLINE COUNTY—COLORED SCHOOLS.

Pupils in the Several Grades, for the year ending June 30, 1880.

No. of School.	District.	No. of Pupils on 1st December in each Grade.					
		Number in 1st Grade.	Number in 2nd Grade.	Number in 3rd Grade.	Number in 4th Grade.	Number in 5th Grade.	Number in 6th Grade.
1	1	....	....	....	....	....	....
2	1	18	17	8	8	7	5
1	2	4	7	6	5	3	2
2	2	12	8	9	8	8	10
3	2	....	....	....	....	....	....
1	3	6	7	9	6	5	5
2	3	..	....	....	....	....	....
3	3		6	7	....	....	....
4	3	..	....	....	10	....	....
1	4	20	9	8	8	....	....
1	4	7	4	6	9	6	....
3	4	14	8	9	10	5	7
3	4	8	4	8	7	5	....
1	5	12	8	12	11	....	....
2	5	8	4	7	5	6	...
3	5	3	6	8	1	....	....
		116	88	97	88	45	29

CAROLINE COUNTY—COLORED SCHOOLS.

Expenses for the year ending September 30, 1880.

No. of School.	District.	Rent.	Fuel.	Repairs.	Other Incidental. Expenses.	Furniture, Black-boards, Stoves.	Teachers' Salaries for the Year.	Total Expenses.	Receipts from Books.
1	1	.....	$8 00	.....	$1 30	$1 00	$123 35	$133 65	$2 40
2	1	.....	6 50	.....	.....	.....	120 90	127 40	7 20
1	2	$6 00	5 00	.....	1 80	1 00	90 95	104 75	.....
2	2	.....	10 12	$6 17	1 50	.....	84 60	102 39	4 35
3	2	.....	6 88	68 37	.....	.....	108 17	183 42	1 60
1	3	.....	6 00	.....	1 40	34	120 91	128 65	.....
2	3	4 54	12 75	.....	18	.....	127 26	144 73	4 75
	3	5 00	5 50	.....	1 60	.....	127 28	139 38	2 55
4	3	.....	11 70	.....	.....	.....	127 28	138 98	1 05
1	4	.....	7 80	.....	75	.....	127 26	135 81	10 65
2	4	5 00	7 74	.....	1 55	.....	127 26	141 55	8 35
3	4	.....	3 00	75	4 83	.....	127 26	135 84	3 85
4	4	.....	5 00	.....	2 60	.....	72 72	80 32	2 85
1	5	.....	11 00	1 75	80	.....	127 26	140 81	9 10
2	5	.....	3 63	.....	.....	.....	127 26	130 89	3 15
3	5	.....	4 50	.....	1 00	.....	50 00	55 50	1 50
		$20 54	$115 12	$77 04	$19 31	$2 34	$1,789 72	$2,024 07	$63 35

CAROLINE COUNTY.—*Statement of Receipts and Disbursements for Public School Purposes, for the Year ending September 30th*, 1880.

RECEIPTS.

Balance on hand, September 30, 1879		$ 89 76
State School Tax		6,024 24
State Free School Fund		1,581 18
State Donation		800 00
County School Tax at—Cents on the $100		6,548 01
Amount of Levy, $6,450		
Interest on Investments		522 28
Sales of Books		500 45
State Appropriation to Colored Schools		2,304 20
Borrowed		2,400 00
From former Levies		770 95
Balance of Books and Stationery on hand	$700	
		21,541 07

DISBURSEMENTS.

Teachers' Salaries	$11,307 17	
Fuel	479 37	
Incidental Expenses of Schools	167 61	
Books and Stationery	1,116 31	
Building School Houses	682 27	
Repairing " "	174 32	
Furniture, Blackboards and Stoves	242 99	
Interest	10 50	
Salary of Secretary, Treasurer and Examiner	540 61	
Per Diem of School Commissioners	201 80	
Office Expenses and Account Books	5 30	
Printing and Advertising	42 00	
Paid to Colored Schools	2,024 07	
Lot, Fence, and Deed, Preston Academy	162 00	
Bell and Fixtures	32 75	
Desks for Houston's Branch School	25 00	
Purchase of School House	130 60	
Clerk's Fees	17 85	
District School Library	10 00	
Payment of Loans	2,900 00	
Templeville Joint School	402 41	
Work on School House	1 50	
Back per diem found to be due School Commissioners	189 50	
Out-houses, Preston Academy	30 00	
Lot, Survey and Deed, at Harmony	43 60	
Balance Cash on Hand	601 54	
		$21,541 07

COLORED SCHOOLS.—*Receipts and Disbursements for the year ending June 30th*, 1880.

RECEIPTS.		DISBURSEMENTS.	
Unexpended Balance of previous Appropriation	$ 799 07	Paid for Teachers' Salaries	$1,789 72
Amount Received from State Treasurer	2,304 20	Incidental Expenses	19 31
Sale of Books	63 35	Rent	20 54
		Fuel	115 12
		Other Purposes	79 38
		Balance Cash on hand	1,142 55
	$3,166 62		$3,166 62

CARROLL COUNTY.

WILLIAM REESE, *President.* JOSEPH M. NEWSON, *Secretary, &c.*

Prof. M. A. Newell,
Secretary of State Board of Education.

Dear Sir: In submitting the annual report of the public schools of Carroll county this year, we have nothing to add to the tables herewith presented more than was said introductory to former reports, to which we respectfully refer you.

Our views in reference to slight needful amendments to our admirable school law—to the adaptation of our Public School system to the wants of the people of Maryland,—and to the great value of our very efficient State Normal School and the necessity for its continued existence with ample support as now organized, have undergone no change.

With the application of the very inadequate funds from time to time put into our hands, we seem to be moving "slowly and surely" to final success; but when we compare the present high condition of the most of our schools with our small beginnings a few years since, our progress appears to have been almost miraculous; and we can now only desire that our small means will continue to be faithfully applied; that the law, with few needful amendments, will be duly executed; and that all parties will cheerfully co-operate in our great educational enterprise.

J. M. NEWSON, *Secretary, &c.* WILLIAM REESE, *President.*

CARROLL COUNTY—SUMMARY OF SCHOOL STATISTICS.

For the year ending June 30, 1880.

	1880.	1879.
Number of School Houses	125	108
Frame, 32; Brick, 63; Log, 18; Stone, 12	125	114
Number of Male Teachers, (Principals,)	82	75
" " Female " "	49	46
Male " (Assistants,)	0	2
" " Female " "	1	
Total	132	124
Number of Fenced Lots	9	10
" " Schools having Out-buildings	105	100
" " " " sufficient Blackboards	110	100
" " " having good Furniture	112	100
" " Terms Schools were open (15 in summer term, several others not reported)	3	3
" " Different Pupils for the Year } white 6,152	6,459	6,332
" " " " " " } colored 307		
" " Pupils in Average Attendance	3,839	3,497
" " Official School Visits paid by Examiner	279	232

Number of Pupils.

	Fall Term.	Winter Term.	Spring Term.	Summer Term.
On Roll	4,494	6,102	5,675	369
Av. Attendance	3,214	4,432	3,872	284

	1880.	1879.
Number of Pupils in 1st Grade December 1st	1,585	1,177
" " 2nd " " "	1,114	950
" " 3rd " " "	1,426	1,238
" " 4th " " "	1,411	1,253
" " 5th " " "	1,102	889
" " 6th " " "	603	450
" " Above 6th " "	171	385

" " Book-Keeping 8; Algebra 30; Philosophy 66; Drawing, no report; Geometry 12; Physiology 54; Latin, no report.

CARROLL COUNTY—SCHOOL STATISTICS—*Attendance for year ending June 30th*, 1880.

No. of School.	District.	Name of Teacher.	Fall Term.		Winter Term.		Sprnig Term.		Summer Term.		Number of different pupils for the year.
			On Roll.	Average Daily Attendance.	On Rol	Average Daily Attendance.	On Roll.	Average Daily Attendance.	On Roll.	Average Daily Attendance.	
1	1	Henry C. Wilt	32	22	53	36	52	33	....	....	53
2	1	Samuel F. Hess	60	33	70	39	52	28	....	....	70
3	1	J. H. Lambert	49	30	56	44	49	37	....	....	56
4	1	James F. Fringer	40	22	51	35	51	27	..	....	51
5	1	James B. Galt	33	20	48	36	50	31	....	....	50
6	1	Levi D. Reid, No. 1 Graded	50	41	77	62	75	57	....	....	77
7	1	Mrs. Emma Forrest, No. 2 "	60	42	51	47	48	38	....	....	60
8	1	John T. Reck	54	32	74	50	78	46	....	....	78
9	1	George W Hess	35	27	56	41	50	34	....	....	56
10	1	Charles A. Waesche	28	18	45	32	45	23	....	....	45
1	10	William J. Crabbs	35	24	41	26	28	18	....	....	43
2	10	Upton A. Sharetts	40	31	56	44	54	40	17	15	56
3	10	J. Albert Angell	48	24	65	48	64	37	14	12	72
4	10	Miss S. Lina Norris	26	20	38	30	41	30	....	....	41
5	10	Charles F. Reindollar	44	35	66	50	52	31	....	....	66
6	10	Miss Jane M. Pearson	31	27	30	23	27	22	....	....	31
1	3	Charles H. Bixler	43	22	63	47	58	29	....	....	63
2	3	John Burgoon, No. 1 Graded	49	30	25	19	22	15	....	....	49
3	3	E. G. Jones, No. 2 "	....	....	54	42	49	34	....	....	45
4	3	Miss Laura G. Lambert	34	22	46	32	40	25	....	....	46
5	3	Jacob H. Stonesifer	34	11	48	28	39	21	....	....	40
6	3	David A. H. Tagg	20	12	32	24	33	18	....	....	33

CARROLL COUNTY—SCHOOL STATISTICS.—*Attendance for the year ending June 30th*, 1880.

No. of School.	District.	Name of Teacher.	Fall Term. On Roll.	Fall Term. Average Daily Attendance.	Winter Term. On Roll.	Winter Term. Average Daily Attendance.	Spring Term. On Roll.	Spring Term. Average Daily Attendance.	Summer Term. On Roll.	Summer Term. Average Daily Attendance.	Number of different pupils for the year.
7	3	John N. Mark	32	18	44	33	40	29	....	....	44
8	3	Miss S. Janetta Dutrer	40	23	48	32	45	37	....	....	48
9	3	Wm. U. Marker	57	30	71	52	71	40	....	....	71
10	3	Noah H. Kester	21	13	47	33	49	31	....	....	50
11	3	Richard Dell	29	22	42	32	41	28	....	....	42
12	3	Addison S. Morelock	23	14	41	30	37	26	....	....	41
1	11	J. W. Slaghenhaupt, No. 1 Graded	22	17	42	35	39	31	....	....	42
2	11	Miss Annie R. Yingling, " 2 "	56	41	40	34	41	34	11	10	69
3	11	D. A. Bollinger	42	33	44	35	38	29	....	....	45
4	11	Ellsworth E Lovell	32	22	49	34	48	29	....	....	51
5	11	Theo. H. Adams	25	18	42	31	40	30	....	....	43
6	11	George Batson	44	34	49	36	45	34	25	18	53
7	11	Miss Zercan Duval and Miss Mollie E. Daley	44	34	41	35	41	34	25	20	48
1	12	Mrs. R. L. Rinehart	30	17	42	35	40	30	....	....	43
2	12	Miss Marion R. Lord, No. 1 Graded	46	38	57	46	58	47	....	....	60
3	12	Miss Jennie M. Starr, " 2 "	46	37	50	39	47	40	....	....	50
4	12	Jessie F. Billmyer	30	24	51	36	48	33	....	....	51
1	2	J. H. Christ, L. J. Hooker, No. 1 (Graded)	32	27	36	30	40	35	....	....	37
2	2	Miss Ella Beam No. 2 "	43	36	43	34	40	35	18	13	49
3	2	H. P. Englar	39	32	55	45	53	39	....	....	56
4	2	S. P. Weaver	48	40	55	44	51	36	....	....	55
5	2	Thomas Tipton No. 1 Graded	21	19	41	34	38	29	....	...	63

6	2	J. J. Reindollar, No. 2, graded	40	34	52	48	47	43	....	....	52
7	2	George Fleagle	38	30	53	39	48	32	....	....	53
8	2	J. Ross Gatt	42	24	59	40	53	26	....	....	59
9	2	A. H. Diffenbaugh	39	33	51	45	47	38	....	....	51
10	2	Miss Sue G. Longley	24	17	35	26	33	25	....	....	36
1	4	H. L. Motter	40	31	65	50	56	40	....	....	65
2	4	John W. Abbott	34	24	48	31	47	37	....	....	48
3	4	Joel Ebaugh	45	34	65	48	58	32	....	....	65
4	4	Miss Willie Cox	31	24	44	34	43	29	....	....	44
5	4	D. L. Farrar, No. 1, graded	17	14	36	30	33	24	....	....	36
6	4	Miss Mary E. Johnson, No. 2, graded	34	28	36	28	33	28	....	....	36
7	4	N. G. Harden	47	34	62	45	52	28	....	....	62
8	4	Charles W. Motter	31	23	45	37	43	30	....	....	45
9	4	Grove J. Shipley	21	15	41	24	39	19	....	....	41
10	4	McP. Ebaugh and Milton F. Ebaugh	34	24	48	35	43	36	....	....	49
11	4	John C. Nutting	36	26	58	41	55	33	....	....	58
12	4	Rev. John G. Haefner, German	28	15	35	25	34	24	....	....	35
1	8	E. S. Martin	22	20	34	24	34	23	....	...	34
2	8	Miss A. E. Fooltz, No. 1, graded	21	17	38	29	36	22	....	....	38
3	8	Misses M. H. Ross, A.V. Everhart, No. 2, gr'd'd	37	26	41	31	35	21	....	....	41
4	8	George A. Leister	31	16	52	32	53	26	....	....	53
5	8	George C. Richards, No. 1, graded	27	20	44	33	46	31	....	....	46
6	8	Miss M. Belle Drach, No. 2, graded	43	29	37	29	34	23	....	....	43
7	8	Daniel Ebaugh	31	27	52	37	49	31	....	....	52
8	8	Dr. H. M. Drach, Miss Carrie B. Barrick	23	19	20	16	22	14	....	....	23
9	8	I. Thomas Green	30	21	41	29	35	23	....	....	42
10	8	Miss Sadie E. Meyers	23	17	31	18	34	27	18	14	38
11	8	John W. Rill	40	29	61	41	49	26	....	....	61
1	5	Miss Celia Gorsuch	32	26	39	29	43	31	....	....	43
2	5	Miss Lizzie A. Bennett	32	20	45	30	41	30	....	....	45
3	5	Charles L. Hughes	21	13	24	16	22	14	....	....	26
4	5	Miss Isabel N. Hale	43	30	44	31	44	30	....	....	47
5	5	Samuel S. Spalding	26	15	33	17	27	18	29	16	43
6	5	Miss H. E. Lane, Miss Clara L. Smith	48	41	60	55	52	36	....	....	61
	5	Miss Libbie Shipley	31	20	47	32	43	25	....	....	50

CARROLL COUNTY—SCHOOL STATISTICS.—*Attendance for the year ending June* 30, 1880.

No. of School.	District.	Name of Teacher.	Fall Term.		Winter Term.		Spring Term.		Summer Term.		Number of different Pupils for the year.
			On Roll.	Average daily Attendance.	On Roll.	Average daily Attendance.	On Roll.	Average daily Attendance.	On Roll.	Average daily Attendance	
8	5	Lewis A. Koonts	31	24	49	36	45	33	....	....	50
9	5	Joshua Leatherwood	38	23	55	35	46	30	....	....	55
10	5	Miss Ettie Shipley	48	25	61	28	47	32	....	....	61
11	5	Miss Virdie C. Jean	29	20	33	22	31	22	....	....	35
1	9	William T. McClure	49	35	51	24	45	18	....	....	55
2	9	Miss Sallie N. Waters	27	20	34	25	34	22	....	....	36
3	9	Miss Clara Selby	42	29	40	30	36	24	....	....	47
4	9	A. P. Albaugh	25	17	47	33	40	29	....	....	47
5	9	A. W. Buckingham	43	34	47	27	40	25	30	21	50
6	9	M. G. Webster	31	19	41	28	32	18	....	....	41
7	9	Charles W. Reagan	23	19	35	25	30	24	....	....	35
8	9	W. A. Abbott	32	23	43	24	45	24	....	....	47
1	6	Mrs. Nellie R. Lilly, Gr. Sc'l No. 1, graded	27	23	40	31	34	28	23	22	57
2	6	J. P. Baltozer, Primary No. 1, graded	22	17	35	28	32	25	....	....	35
3	6	F. A. Dieffenbach, Primary No. 2. graded	32	25	38	31	37	26	....	....	39
4	6	Miss Em. V. Showers, Primary No. 3, graded	34	29	34	30	34	31	....	....	37
5	6	J. H. L. Boyer	46	27	78	38	70	26	....	....	78
6	6	Miss Emma Lorrenger	23	15	52	42	49	30	....	....	52
7	6	V. B. Wents	52	36	75	55	64	44	....	....	75
8	6	Noah Peterman	28	21	50	36	45	28	....	....	50
9	6	John R. Strevig	42	31	63	43	56	37	....	....	63
10	6	Miss Anna M. Buckingham	35	18	52	37	53	32	....	....	53

11	6	G. T. Palmer	30	21	50	35	47	29	....	....	50
12	6	Miss Mary C. Bixler	22	14	51	37	46	27	....	....	61
13	6	Joseph A. Abbott	48	35	73	51	68	48	....	....	73
14	6	G. W. J. Everhart	26	19	34	27	36	25	....	....	36
15	6	Miss Laura M. Burns	29	18	33	19	29	17	....	....	33
16	6	Theo. R. Strevig	23	17	33	22	27	18	....	....	33
1	7	A. W. Wright, Gr. School No. 1	27	22	25	20	29	24	....	....	29
2	7	Misses L. J. Mathews, L. B. Wampler, primary No. 1, Graded	31	27	38	31	29	23	....	....	39
3	7	Miss Belle M. Matthews, No. 2, Graded	37	29	43	32	39	27	....	....	43
4	7	Miss Josephine Beaver, " 3, "	41	36	38	34	37	32	45	33	79
5	7	Miss Maria Pearson, " 4, "	42	36	49	42	48	40	....	....	49
6	7	Charles H. Baughman, No. 1, Graded	40	33	46	41	46	37	46	39	89
7	7	Miss Mattie Beaver, " 2, "	38	33	41	37	43	38	....	....	45
8	7	Miss L. K. Matthews, " 3, "	36	28	34	28	38	27	....	....	38
9	7	Miss Laura S. Poole, Primary No. 1, Graded	22	18	46	32	33	24	....	....	46
10	7	Miss C. Belle Poole, " " 2, "	34	29	43	29	40	28	23	20	58
11	7	C. H. Spurrier	30	23	40	37	40	32	....	....	41
12	7	Miss Sue M. Matthews	30	18	30	22	37	19	....	....	31
13	7	George W. Sullivan	42	29	47	38	46	37	....	....	47
14	7	Daniel L. McSwiney	43	34	55	45	49	37	21	15	62
15	7	Miss Laura A. Everhart	19	17	33	28	34	24	....	....	34
16	7	Frank W. Shrive, Miss E. Stevenson, Asst.	52	37	78	56	70	48	24	16	78
17	7	H. B. Burgoon	31	17	38	29	35	25	...	....	38
			4,321	3,090	5,802	4,265	5,401	3,689	369	284	6,152

CARROLL COUNTY—SCHOOL STATISTICS.—*Expenses for the year ending September* 30, 1880.

No. of School.	District.	Rent.	Fuel.	Repairs.	Other Incidental Expenses.	Furniture, Black-boards, Stoves.	Cost of Books.	Teachers' Salaries for the Year.	Total Expenses.	Receipts from Books.
1	1	.....	$ 16 32	$ 48	$ 25	.....	.....	$ 285 00	$ 302 05	$ 2 36
2	1	.....	17 73	39 92	3 45	$ 10 00	.....	285 00	356 10	87
3	1	.....	20 82	2 89	1 90	.....	.....	255 00	280 61	.....
4	1	.....	22 00	5 75	7 40	.....	.....	255 00	290 15	.....
5	1	.....	14 92	3 00	2 75	.....	.....	285 00	305 67	.....
6	1	.....	25 86	1 00	4 97	.....	.....	255 00	286 83	37
7	1	.....	.....	5 30	3 50	.....	.....	255 00	263 80	.....
8	1	.....	13 22	2 25	4 31	.....	.....	285 00	304 78	1 75
9	1	.....	15 58	3 51	1 25	1 25	.....	255 00	276 59	21 75
10	1	.....	15 00	.....	1 85	.....	.....	255 00	271 85	5 25
1	10	.....	23 44	3 40	7 01	3 25	.....	285 00	322 10	34 62
2	10	.....	10 00	4 74	9 94	.....	.....	285 00	309 68	61 36
3	10	.....	15 12	29 88	7 05	.....	.....	225 00	277 05	63 51
4	10	.....	11 13	.....	7 45	14 81	.....	225 00	258 39	31 79
5	10	.....	18 27	1 90	4 55	.....	.....	285 00	309 72	43 08
6	10	.....	21 13	7 00	10 06	11 50	.....	225 00	274 69	27 50
1	3	.....	10 00	1 25	88	1 00	.....	150 00	163 13	27 48
2	3	.....	80 85	1 15	2 25	1 75	.....	285 00	371 00	30 98
3	3	.....	.....	1 65	.....	2 50	.....	170 00	174 15	11 11
4	3	.....	6 00	1 20	4 32	.....	.....	195 00	206 52	16 12
5	3	.....	11 00	16	3 35	.....	.....	255 00	269 51	95
6	3	.....	14 37	2 25	90	.....	.....	150 00	167 52	16 75
7	3	.....	12 00	5 57	40	.....	.....	255 00	272 97	39 75

CARROLL COUNTY—SCHOOL STATISTICS—*Expenses for the year ending September* 30, 1880.

No. of School.	District.	Rent.	Fuel.	Repairs.	Other Incidental Expenses.	Furniture, Black Boards, Stoves.	Cost of Books.	Teachers' Salaries for the Year	Total Expenses.	Receipts from Books.
8	3	.....	$14 00	.....	$3 26	.....	.....	$225 00	$242 26	.....
9	3	.....	18 00	.....	1 90	.....	.....	195 00	214 90	$3 00
10	3	.....	14 00	$13 02	95	.....	.....	285 00	312 97	24 20
11	3	.....	13 00	80	50	.....	.....	225 00	239 30	21 26
12	3	.....	6 50	50	1 90	.....	.....	225 00	233 90	.....
1	11	.....	24 05	4 50	2 26	$16 25	.....	285 00	332 06	69 75
2	11	.....	19 96	4 00	4 35	.....	.....	255 00	283 31	37 76
3	11	.....	13 35	.....	3 00	.....	.....	255 00	271 35	43 85
4	11	.....	15 24	36	2 91	.....	.....	255 00	273 51	41 93
5	11	.....	9 50	17 00	2 55	.....	.....	285 00	314 05	43 19
6	11	.....	16 02	2 35	4 41	.....	.....	285 00	307 78	71 48
7	11	.....	9 00	.....	3 30	16 22	.....	269 34	297 86	47 33
1	12	.....	24 88	34	11 65	1 85	.....	285 00	323 72	64 81
2	12	.....	9 87	3 95	5 31	.....	.....	285 00	304 13	61 07
3	12	.....	16 57	4 50	8 00	16 30	.....	285 00	330 37	21 75
4	12	.....	16 94	4 07	4 46	2 50	.....	225 00	252 97	40 43
1	2	.....	18 94	3 27	1 50	.....	.....	267 30	291 01	39 91
2	2	$32 50	14 75	1 00	5 69	.....	.....	285 00	338 94	21 71
3	2	.....	16 38	3 00	4 40	.....	.....	255 00	278 78	44 24
4	2	.....	8 73	85	4 35	.....	.....	285 00	298 93	61 79
5	2	.....	18 28	5 45	6 49	3 75	.....	285 00	318 97	58 72
6	2	.....	17 60	5 60	90	4 00	.....	285 00	313 10	22 50
7	2	.....	17 25	4 34	50	.....	.....	255 00	277 09	7 50

CARROLL COUNTY—SCHOOL STATISTICS.—*Expenses for the year ending September* 30, 1880.

No. of School.	District.	Rent.	Fuel.	Repairs.	Other Incidental Expenses.	Furniture, Black-Boards, Stoves.	Cost of Books.	Teachers' Salaries for the year.	Total Expenses.	Receipts from Books.
8	2	.....	$19 19	$ 1 50	$10 30	.....	.....	$255 00	$285 99	$15 74
9	2	.....	12 81	.....	4 65	.....	.....	285 00	302 46	52 34
10	2	.....	16 48	5 22	8 08	$17 10	.....	255 00	301 88	3 50
1	4	.....	7 88	1 50	8 65	.....	.....	225 00	243 03	58 03
2	4	.....	8 00	1 08	75	.....	.....	285 00	294 83	38 24
3	4	.....	1 50	60	3 53	.....	.....	255 00	260 63	46 78
4	4	.....	2 50	.....	2 50	1 50	.....	225 00	231 50	32 25
5	4	.....	13 05	5 66	9 34	9 81	.....	285 00	322 86	73 60
6	4	.....	.....	7 80	8 98	.....	.....	285 00	301 78	23 38
7	4	.....	12 50	1 00	3 38	1 00	.....	150 00	167 88	50 94
8	4	.....	10 50	2 90	3 95	.....	.....	225 00	242 35	24 38
9	4	.....	9 00	.....	1 00	8 50	.....	285 00	303 50	12 84
10	4	.....	14 25	90	27	.....	.....	224 99	240 41	42 97
11	4	.....	9 30	11 87	2 85	.....	.....	285 00	309 02	36 09
12	4	.....	.....	.....	.....	.....	.....	90 00	90 00	.....
1	8	.....	12 00	6 25	1 65	.....	.....	225 00	244 90	19 75
2	8	.....	13 95	58 10	5 90	.....	.....	255 00	332 95	13 01
3	8	.....	.....	68	3 32	75	.....	183 93	188 68	5 95
4	8	.....	7 87	.....	6 69	.....	.....	150 00	164 56	22 00
5	8	.....	6 75	45	3 28	.....	.....	225 00	235 48	38 15
6	8	.....	6 00	14 75	2 50	.....	.....	255 00	278 25	16 12
7	8	.....	9 00	5 07	2 40	.....	.....	255 00	271 47	53 61
8	8	.....	13 00	.....	3 04	.....	.....	255 00	271 04	20 50

9	8	.....	$ 9 75	$10 14	1 55	.....	.....	$2 2 00	$246 44	$ 11 25
10	8	.....	16 00	5 50	55	.....	.....	225 00	247 05	26 86
11	8	.....	5 63	.....	2 75	$ 8 00	.....	140 00	156 38	36 14
1	5	.....	18 00	6 50	5 45	.....	.....	255 00	284 95	38 00
2	5	.....	12 93	4 07	4 35	.....	.....	285 00	306 35	37 82
3	5	.....	5 50	25 94	2 45	.....	.....	255 00	288 89	14 00
4	5	.....	2 25	.....	14 44	.....	.....	255 00	271 69	32 12
5	5	.....	6 75	23 57	70	.....	.....	285 00	316 02	15 31
6	5	.....	13 50	5 25	8 40	.....	.....	311 44	338 59	32 00
7	5	.....	12 25	1 55	7 80	.....	.....	225 00	247 60	23 66
8	5	.....	12 00	4 50	7 90	.....	.....	255 00	279 40	9 50
9	5	.....	10 00	.....	4 12	.....	.....	225 00	239 12	18 60
10	5	.....	10 50	4 00	2 45	2 00	.....	285 00	303 95	28 20
11	5	.....	9 00	2 00	6 06	.....	.....	245 00	262 06	39 95
1	9	.....	18 00	.....	10 28	.....	.....	239 70	267 98	43 75
2	9	.....	12 00	2 00	5 73	2 75	.....	285 00	307 48	18 50
3	9	.....	9 00	2 50	3 75	.....	.....	285 00	300 25	19 00
4	9	.....	14 00	.....	2 75	.....	.....	255 00	271 75	26 90
5	9	.....	12 00	18 75	4 88	.....	.....	255 00	290 63	26 74
6	9	.....	9 00	1 00	2 75	.....	.....	255 00	267 75	12 75
7	9	.....	14 09	45	6 40	50	.....	225 00	246 35	24 75
8	9	.....	8 75	75	6 50	.....	.....	255 00	271 00	24 37
1	6	.....	21 04	4 05	4 50	2 00	.....	285 00	316 59	56 50
2	6	.....	19 85	2 12	3 00	1 76	.....	285 00	311 73	41 48
3	6	.....	19 84	50	3 84	2 75	.....	285 00	311 93	26 63
4	6	.....	19 85	75	3 50	3 00	.....	255 00	282 10	14 00
5	6	.....	25 05	5 00	15 71	29 00	.....	225 00	299 76	53 57
6	6	.....	8 00	5 11	4 25	.....	.....	285 00	302 36	25 89
7	6	.....	10 50	.....	1 63	.....	.....	225 00	237 13	60 89
8	6	.....	14 75	8	40	.....	.....	195 00	210 23	38 68
9	6	.....	16 00	2 75	1 55	.....	.....	285 00	305 30	33 51
10	6	.....	8 75	25	45	.....	.....	285 00	294 45	12 37
11	6	.....	24 00	2 94	7 68	.....	.....	255 00	289 62	15 75
12	6	.....	15 25	98	2 07	.....	.....	195 00	213 30	39 09
13	6	.....	5 00	35	6 15	55	.....	255 00	267 05	25 75

CARROLL COUNTY—SCHOOL STATISTICS—*Expenses for the year ending September* 30, 1880.

No. of School.	District.	Rent.	Fuel.	Repairs.	Other Incidental Expenses.	Furniture, Black Boards, Stoves.	Cost of Books.	Teachers' Salaries for the Year.	Total Expenses.	Receipts from Books.
14	6	.....	$10 50	$17 40	$6 56	.....	.....	$285 00	$319 46	$32 55
15	6	.....	6 00	3 25	2 45	.....	.....	225 00	236 70	28 52
16	6	.....	17 67	07	5 17	.....	.....	255 00	277 91	28 99
1	7	.....	135 13	18 10	87 40	$24 27	.....	285 00	469 90	55 00
2	7	.....	1 00	3 15	4 17	2 25	.....	270 55	281 12	59 25
3	7	.....	.....	10 10	3 10	7 00	.....	285 00	305 20	49 99
4	7	.....	.....	75	5 50	.....	.....	285 00	291 25	44 50
5	7	.....	.....	2 65	4 55	6 00	.....	255 00	268 20	20 87
6	7	.....	37 56	2 65	6 25	4 50	.....	285 00	335 96	70 62
7	7	.....	.....	9 45	6 75	.....	.....	285 00	301 20	34 00
8	7	.....	19 12	3 85	4 47	.....	.....	285 00	312 44	14 11
9	7	.....	12 25	.....	95	10 00	.....	285 00	308 20	48 22
10	7	.....	9 25	.....	3 65	12 00	.....	285 00	309 90	24 82
11	7	.....	16 29	9 65	7 57	.....	.....	285 00	318 51	40 59
12	7	.....	11 55	9 85	10 19	5 00	.....	253 03	289 62	13 72
13	7	.....	14 95	2 28	4 63	.....	.....	285 00	306 86	49 76
14	7	.....	12 25	4 92	4 89	.....	.....	285 00	307 06	55 80
15	7	.....	11 75	3 00	5 33	.....	.....	255 00	275 08	31 00
16	7	.....	14 71	9 92	9 65	.....	.....	378 60	412 88	58 15
17	7	.....	8 00	2 00	1 50	.....	.....	255 00	266 50	14 23
		$32 50	$1,739 77	$584 87	$542 81	$268 92	.....	$31,528 88	$34,697 75	$3,764 67

CARROLL COUNTY—COLORED SCHOOLS—*Attendance for the year ending June* 30, 1880.

No. of School.	District.	Name of Teacher.	Fall Term.		Winter Term.		Spring Term.		Summer Term.		Number of different pupils for the year.
			On Roll.	Average daily attendance.	On Roll.	Average daily attendance.	On Roll.	Average daily attendance.	On Roll.	Average daily attendance.	
1	7	Fannie E. Balls, John Snowden, Asst	66	56	86	54	82	60	....	....	86
1	5	Emma V. Randolph	22	15	51	24	55	36	....	....	55
1	9	John Henderson	21	16	33	17	33	23	....	....	34
1	12	R. F. Warren	26	19	40	25	33	25	....	....	40
1	2	T. F. McCann	8	18	38	18	28	15	....	....	39
1	1	Charles Stuller	....	....	20	14	21	14	....	....	21
1	4	Enoch Trusty	....	....	32	15	22	10	....	....	32
			173	124	300	167	274	183	....	....	307

CARROLL COUNTY—COLORED SCHOOLS.—*Expenses for the year ending September 30th*, 1880.

No. of School.	District.	Rent.	Fuel.	Repairs.	Other Incidental Expenses.	Furniture, Black Boards, Stoves.	Cost of Books.	Teachers' Salaries for the Year.	Total Expenses.	Receipts from Books.
1	7	.....	$15 01	.....	$ 6 62	$11 00	.....	$ 265 66	$ 298 29	$ 76 62
1	5	.....	12 00	.....	1 78	.....	.....	173 48	187 26	29 74
1	9	.....	10 50	.....	1 75	1 30	.....	172 80	186 35	17 90
1	12	.....	7 95	.....	2 40	.....	.....	180 00	190 35	29 14
1	2	.....	13 98	$2 78	4 56	.....	.....	162 00	183 32	22 86
1	1	$8 00	10 06	.....	1 95	11 00	.....	120 00	151 01	.....
1	4	.....	7 25	.....	1 69	.....	.....	100 00	108 94	11 00
		$8 00	$76 75	$2 78	$20 75	$23 30	.....	$1,173 94	$1,305 52	$187 26

SCHOOL HOUSES BUILT OR ENLARGED DURING THE YEAR.

No. of Schools.	Districts.	Brick or Frame.	Cost.	Length.	Width.	Height.	Square feet of Blackboard.	Out-buildings, Yes or No.	Fences, Yes or No.	Cost of Furniture.
1	3	Brick.	$570 20	Not	Not		.....	2	No.	Not
3	12	Brick.	533 50	Reported	Reported.		.....	2	"	Reported.
3	8	Brick.	411 59	"	"		.....	2	"	"
11	8	Stone.	89 85	"	"		.....	0	"	"
4	8	Brick.	50 00	"	"		.....	2	"	"
2	2	Brick.	1,389 59	"	"		.....	3	"	"
12	9	Brick.	600 00	"	"		.....	2	"	"
11	7	Stone.	36 42	"	"		.....	1	"	"
			*3,681 15							

*The items to make this sum do not show the whole cost of these buildings, but only the sums paid upon each this year.

CARROLL COUNTY.—*Statement of Receipts and Disbursements for Public School Purposes for the year ending September 30th*, 1880.

RECEIPTS.

Balance on hand, September 30, 1880	$ 2,889 63
State School Tax	14,144 48
State Free School Fund	2,134 37
County School Tax at 12 cents on the $100	21,000 00
Amount of Levy $15,441,882 (the basis)	
Interest on Investments and collections thereof	854 36
Book Fees	3,951 93
Sale of Books in Office	106 30
State Appropriation to Colored Schools	1,166 48
	$46,247 55

DISBURSEMENTS.

Teachers' Salaries		$ 31,528 88	
Fuel		1,816 52	
Incidental Expenses of Schools	51 23	614 79	
" " " "	563 56		
Rent	91 35	131 85	
"	40 50		
Books and Stationery		3,600 22	
Building School Houses		3,681 15	
Repairing " "	251 36	839 01	
" " "	587 65		
Furniture, Blackboards and Stoves	319 10	611 32	
" " " "	292 22		
Interest		88 30	
Salary of Secretary, Treasurer and Examiner		1,000 00	
Per Diem of School Commissioners		500 00	
Office Expenses and Account Books		31 30	
Printing and Advertising		73 75	
Paid to Colored Schools, Salaries		1,173 94	
Public School Libraries		20 00	
Assistant's Salary and Counsel Fees		386 00	
Insurance		10 56	
Balance on Hand		139 96	
			$46,247 55

SUMS OF THE OLD COUNTY SCHOOL FUND DUE TO THE SCHOOL BOARD.

Taneytown Ground Rent with Interest	758 69
W. M. R. R. Scrip at 8 per cent. Interest	1,359 00
Balance due on Judgments, about	1,349 00
Bank Stock held by State Treasurer	7,150 00
	$10,616 69

COLORED SCHOOLS—*Receipts and Disbursements for the year ending September 30th*, 1880.

RECEIPTS.		DISBURSEMENTS.	
Amount received from State Treasurer	$ 1,166 48	Paid for Teachers' Salaries	$ 1,173 94
Amount received from County School Board	326 30	Incidental Expenses	20 75
		Rent	8 00
		Fuel	76 75
		Books and Stationery	187 26
		Other Purposes	26 08
	$1,492 78		$1,492 78

CECIL COUNTY.

F. S. EVERIST, *President.* JOHN SQUIRE, *Secretary.*

Prof. M. A. Newell,
Secretary of State Board of Education.

Dear Sir: In transmitting to you the report of the Public Schools of this county, for the past year we have nothing of special interest to communicate. The schools have been in operation for eight months and a half only, owing to the fact that four new school houses were necessary and our funds would not permit us to build these and at the same time keep the schools open for the full term of ten months. We are pleased to say, however, that the schools have been efficiently conducted and are doing the work of educating the young people of the county.

Respectfully Yours,
JOHN SQUIER.

CECIL COUNTY—SUMMARY OF SCHOOL STATISTICS

For the year ending September 30th, 1880.

	1880.	1879.
Number of School Houses—Frame, 56; Brick, 15, Stone, 11.	82	79
Number of Male Teachers, (Principals,)	31	30
" " Female " "	58	56
" " Female " (Assistants,)	25	24
Total	114	110
Number of Fenced Lots	34	34
" " Schools having Out-buildings	75	71
" " " " sufficient Blackboards	39	19
" " " " good Furniture	73	72
" " Terms Schools were Open	3½	3½
" " Different Pupils for the Year { 2,738 Males	5,462	5,542
" " " " " " " { 2,534 Females		
" " Pupils in Average Attendance	2,726	2,504
" " Official School Visits paid by Examiners	183	183

NUMBER OF PUPILS.

	Fall Term.	Winter Term.	Spring Term.	Summer Term.
On Roll	3,462	3,941	3,807	2,773
Av. Attendance	2,769	3,018	2,880	2,236

	1880.	1879.
Number of Pupils in 1st Grade December 1st	445	523
" " " " 2nd " " "	511	581
" " " " 3rd " " "	791	751
" " " " 4th " " "	859	749
" " " " 5th " " "	.	745
" " " " 6th " " "	533	524
" " Above 6th " " "	56	64

" " Book-Keeping, 30; Algebra, 154; Philosophy, 74; Geometry 41; Physiology, 96.

SCHOOL HOUSES BUILT OR ENLARGED DURING THE YEAR.

Colored. No. of Schools, 5; District, 8; Frame, Cost, $101.10.

CECIL COUNTY—SCHOOL STATISTICS.—*Attendance for the year ending June 30, 1880.*

No. of School.	District.	Name of Teacher.	Fall Term.		Winter Term.		Spring Term.		Summer Term.		Number of different pupils for the year.
			On Roll.	Average Daily Attendance.	On Roll.	Average Daily Attendance.	On Roll.	Average Daily Attendance.	On Roll.	Average Daily Attendance.	
1	1	Miss Laura Veach	41	30	28	17	30	22	27	22	59
2	1	Mr. M. S. Sherman	52	35	42	26	46	31	43	35	76
3	1	Miss M. L. Roberts	23	16	23	16	26	20	21	16	36
4	1	Miss R. Tammany	87	76	77	55	95	73	66	59	132
5	1	N. Weber	25	19	26	19	31	24	26	22	30
6	1	Miss Kate C. Titus	46	43	46	40	57	41	46	40	72
7	1	Miss M. A. Tammany	26	22	36	27	37	27	20	21	55
*8	1	Mr. C. Jones	30	22	74	41	63	36	31	29	122
9	1	Mr. Wm A. Patterson	....	....	26	18	27	21	17	15	29
10	1	Mr. S. J. Diton	....	....	15	8	32	22	21	16	47
1	2	Miss F. McFarland	8	6	10	8	13	10	13	10	19
2	2	" C. S. Grlflth	23	21	25	20	27	19	25	19	36
3	2	" M. M. Ransey	31	27	31	26	31	26	15	14	37
4	2	Mrs. L. E. Bauchell	16	11	16	13	12	11	10	9	23
5	2	Mr. J. W. Cavender	190	143	197	147	191	163	134	109	222
6	2	Miss Ida N. Staples	20	16	28	20	29	21	19	16	35
7	2	" Belle U. Jackson	18	12	21	14	24	12	9	8	33
8	2	" Alice Harlan	8	6	5	4	....	....	....	....	8
*9	2	Mr. O. L. Pasey	18	15	33	21	22	14	12	8	36
10	2	" W. A. Merritt	12	10	40	23	31	26	13	11	41
1	3	Miss W. E. Wamsley	22	18	26	21	21	17	16	15	43
2	3	" Helen Evans	33	23	32	20	26	16	19	12	45

CECIL COUNTY—SCHOOL STATISTICS.—*Attendance for the year ending June* 30, 1880.

No. of School.	District.	Name of Teacher.	Fall Term. On Roll.	Fall Term. Average daily attendance.	Winter Term. On Roll.	Winter Term. Average daily attendance.	Spring Term. On Roll.	Spring Term. Average daily attendance.	Summer Term. On Roll.	Summer Term. Average daily attendance.	Number of different pupils for the year.
3	6	E. B. Maples	115	124	150	119	147	120	126	108	208
4	6	Miss M. Biddle	71	66	81	70	71	62	61	53	87
5	6	" R. Harlan	47	41	46	41	38	35	31	26	66
6	6	" A. A. Fasher	20	18	23	21	25	22	20	17	36
7	6	" Belle R. Galbraith	22	19	33	27	24	19	19	16	47
8	6	" Mattie Evans	36	32	41	32	31	26	27	24	56
9	6	Elijah Reynolds	25	18	34	24	31	23	23	18	57
10	*6	James H. Manley	43	41	42	38	42	40	29	27	61
1	4	E. S. Quigley	61	54	62	54	61	53	36	33	76
2	4	Miss Bella Veach	36	25	23	15	21	15	23	17	45
3	4	" L. M. Hayes	44	36	66	52	63	47	45	38	88
4	4	" L. J. Pass	48	39	36	31	41	52	31	26	65
5	4	W. H. Brollan	32	30	36	32	36	31	37	24	59
6	4	Miss Helen Hasson	30	17	19	15	14	11	7	5	27
7	4	" A. M. Miller	38	29	41	26	33	25	26	20	61
8	4	" M. Griffith	40	36	38	30	36	25	21	18	66
9	4	" A. R. Ramsey	20	13	36	15	23	16	16	13	41
10	*4	" J. S. Sangaw	35	29	35	28	38	29	36	21	42
1	5	" S. A. Campbell	13	10	14	12	17	13	10	9	17
2	5	" C. Anderson	31	24	32	24	25	19	16	13	43
3	5	" R. White	23	21	26	22	21	16	12	10	47
4	5	" S. A. Yearsley	28	22	24	18	24	16	12	9	31

5	5	J. W. Falls	107	81	126	88	122	85	92	68	169
6	5	Miss L. C. Clark	21	17	19	16	21	16	13	10	29
7	5	" Z. C. Woolley	22	13	29	21	22	19	15	11	31
8	5	" M. A. Murray	15	12	19	13	17	11	8	6	30
9	5	" M. Williams	30	26	36	28	27	19	21	16	42
10	5	" M. L. Stevens	26	23	36	32	23	18	22	20	36
11	5	John Janney	13	9	33	23	31	11	12	8	41
12	5	Miss M. L. Chapman	14	11	13	7	19	11	8	6	22
13	5	Geo. S. Mattingly	62	52	65	56	63	49	61	49	110
14	*5	Miss E. Harris	18	11	24	14	22	12	17	12	27
15	6	" E. M. Merritt	....	..	23	20	23	19	16	11	37
1	6	" A. M. Cameron	22	18	27	22	25	17	16	13	32
2	6	" Jennie E. McCall	31	26	38	32	37	28	22	20	52
3	6	J. M. Campbell	54	44	58	49	55	46	51	44	77
4	6	O. L. Blackburn	46	35	41	30	36	20	23	15	63
5	6	F. M. Rawlings	54	46	64	56	65	45	41	32	76
6	6	Miss H. L. Owens	53	47	59	52	59	53	51	46	77
7	6	" A. Nichols	30	24	42	33	41	26	21	18	62
8	6	" E. A. Jenkins	44	34	39	32	40	30	26	22	57
9	6	" E. W. Moore	41	34	55	43	41	28	22	18	63
10	6	" A. Queen	64	49	71	52	63	38	37	29	98
11	6	" L. Richards	31	26	29	24	26	21	17	15	43
1	7	George W. Hanna	52	36	60	41	49	27	31	22	82
2	7	S. J. Tammany	54	46	61	51	53	45	51	43	72
3	7	W. H. Cole	56	42	61	38	56	50	51	37	81
4	7	Miss M. Nichols	54	49	49	39	49	36	37	32	63
5	7	J. C. D. Hanna	233	183	253	192	275	216	193	139	326
6	7	Miss E. W. Brown	32	21	33	24	31	20	18	14	48
7	7	" J. Davenport	37	31	37	35	45	36	25	23	70
*8	7	Mrs. W. S. Johnson	38	31	53	44	54	48	35	34	61
9	7	George W. Anderson	33	26	47	34	51	34	37	24	57
1	8	J. L. Crothens	74	41	76	28	67	51	58	45	100
2	8	Miss A. J. Jenkins	33	26	57	48	61	51	46	37	91
3	8	A. L. Crothens	68	45	82	61	87	50	41	34	98
4	8	V. H. Watts	47	34	52	42	53	35	30	21	70

CECIL COUNTY—SCHOOL STATISTICS.—*Attendance for the year ending June* 30, 1880.

No. of School.	District.	Name of Teacher.	Fall Term.		Winter Term.		Spring Term.		Summer Term.		Number of Pupils for the Year.
			On Roll.	Average daily attendance.	On Roll.	Average daily attendance.	On Roll.	Average daily attendance.	On Roll.	Average daily attendance.	
*1	8	Miss B. L. Watters	27	20	57	42	62	49	52	40	66
1	9	" S. Gamble	36	31	36	32	41	34	36	31	55
2	9	" J. R. Brown	30	26	37	31	32	26	35	28	54
3	9	S. J. Morris	31	26	46	37	36	27	26	21	43
4	9	Miss M. F. Carhart	27	22	23	18	22	17	21	19	55
5	9	" E. M. Henderson	11	8	..	..	..	..	13	11	24
6	9	N. C. Brown	29	25	23	19	23	19	19	16	35
7	9	Miss L. White	15	11	18	13	22	14	14	12	31
8	9	" A. Michenar	22	19	21	16	12	9	10	8	34
9	9	J. F. Harris	10	7	18	10	14	11	9	5	21
		Total	3,462	2,769	3,941	3,018	3,807	2,880	2,773	2,236	5,472

*Colored Schools.

CECIL COUNTY—SCHOOL STATISTICS—*Expenses for the year ending September* 30, 1880.

No. of School.	District.	Rent.	Fuel.	Repairs.	Other Incidental Expenses.	Furniture, Black-boards, Stoves.	Cost of Books.	Teachers' Salaries for the Year.	Total Expenses.	Receipts from Books.
1	1	.....	$15 75	.....	$9 53	.....	$38 16	$270 00	$333 44	$ 77 50
2	1	.....	16 50	$6 04	2 40	.....	32 72	309 50	367 16	128 50
3	1	.....	15 00	12 23	6 26	.....	59 49	285 50	348 58	60 00
4	1	.....	22 63	3 23	5 57	.....	65 21	641 00	737 64	213 00
5	1	.....	15 00	.....	4 75	$1 25	40 53	287 06	348 59	76 00
6	1	.....	15 75	7 15	8 50	.....	81 69	329 00	442 09	124 50
7	1	.....	16 25	16 24	8 17	.....	46 88	273 00	360 54	55 50
*8	1	.....	17 12	17 48	1 10	1 75	63 68	298 50	399 63	115 50
9	1	.....	6 25	.....	25	.....	11 50	165 75	183 75	29 00
10	1	.....	.....	.....	.....	2 90	25 61	118 78	147 29	33 50
1	2	.....	16 50	.....	2 03	14 86	27 44	250 47	311 30	34 00
2	2	.....	12 60	5 60	2 33	.....	48 79	270 50	339 82	83 00
3	2	$20 00	13 85	11 75	7 16	.....	60 80	265 00	378 56	90 00
4	2	.....	13 85	.....	1 98	1 00	3 50	234 50	254 83	40 00
5	2	.....	51 25	87 37	24 59	.....	138 66	1,532 00	1,833 87	424 50
6	2	.....	12 60	4 90	3 75	12 62	79 23	268 50	381 60	64 50
7	2	60 00	19 10	3 68	2 33	.....	11 88	248 00	344 99	43 50
8	2	.....	8 40	1 25	1 20	.....	6 00	144 00	160 85	7 00
*9	2	.....	12 60	2 75	3 19	.....	120 04	258 19	396 77	51 00
10	2	15 00	14 60	1 00	3 00	.....	59 58	282 50	375 68	69 50
1	3	.....	7 50	.....	8 86	.....	11 30	254 00	281 66	39 50
2	3	.....	14 50	50	2 55	.....	36 35	299 00	343 90	43 00
3	3	.....	41 00	8 53	12 43	2 67	117 35	1,914 50	1,106 48	256 50

CECIL COUNTY—SCHOOL STATISTICS.—*Expenses for the year ending September 30th*, 1880.

No. of School.	District.	Rent.	Fuel.	Repairs.	Other Incidental Expenses.	Furniture, Black Boards, Stoves.	Cost of Books.	Teachers' Salaries for the year.	Total Expenses.	Receipts from Books.
4	3	.....	$12 50	$ 6 50	$ 7 11	.....	$ 47 41	$ 667 00	$ 740 52	$ 193 50
5	3	.....	23 27	46	2 15	$ 6 00	46 30	297 50	375 68	94 00
6	3	.....	8 50	.....	1 25	.....	38 66	235 00	283 41	65 50
7	3	.....	21 00	.....	4 75	.....	81 31	256 00	363 06	73 50
8	3	.....	19 10	15 90	4 66	.....	49 81	280 00	369 27	91 00
9	3	.....	11 25	2 08	3 44	.....	87 87	248 00	352 64	87 50
10	*3	.....	10 30	.....	.....	.....	31 65	274 50	316 45	84 50
1	4	.....	30 32	10 38	13 40	.....	90 62	576 00	720 72	67 00
2	4	.....	18 17	50	2 08	.....	32 92	261 00	314 67	70 50
3	4	.....	13 26	.....	5 98	.....	56 49	442 49	518 13	141 50
4	4	.....	25 20	.....	5 00	5 40	59 19	278 50	373 29	138 50
5	4	.....	30 00	19 90	5 75	.....	34 52	311 00	401 17	88 00
6	4	.....	13 87	.....	1 94	.....	33 08	242 00	290 89	56 50
7	4	.....	24 05	.....	2 05	.....	55 70	296 00	377 80	116 50
8	4	.....	12 00	.....	3 10	.....	54 10	268 00	337 20	112 00
9	4	.....	13 75	20	3 60	.....	32 30	236 00	285 85	62 50
10	4	.....	4 25	2 25	9 25	.....	14 22	293 00	322 97	78 00
1	5	.....	13 25	.....	32	.....	24 51	228 50	266 58	40 50
2	5	.....	20 53	6 45	65	.....	42 60	247 00	319 41	63 00
3	5	.....	6 45	.....	2 25	.....	16 71	252 00	277 41	47 00
4	5	.....	12 50	.....	2 00	.....	29 90	249 16	293 56	60 00
5	5	.....	35 00	3 96	7 56	.....	97 79	870 21	1,014 52	169 50
6	5	.....	8 06	7 25	1 05	.....	20 15	233 50	270 01	61 50

7	5	.....	$13 24	$ 5 25	$ 1 30	.....	$29 18	$252 00	$ 300 97	$ 61 00
8	5	.....	14 77	.....	3 36	.....	30 96	226 50	275 59	55 00
9	5	.....	3 25	13 00	4 77	$ 3 50	48 67	265 00	338 19	78 00
10	5	.....	17 71	.....	4 55	.....	39 85	292 59	354 70	89 00
11	5	.....	18 39	1 00	20	.....	36 00	240 50	296 09	65 00
12	5	.....	9 88	.....	3 65	.....	13 10	225 50	252 13	47 00
13	5	.....	34 40	1 80	4 30	30	89 22	590 36	720 38	126 00
14	5	.....	9 47	.....	75	5 00	1 69	241 94	258 85	43 00
15	5	.....	.....	.....	.....	.....	11 25	155 62	166 87	38 00
1	5	.....	18 00	11 38	12 09	3 58	50 38	242 00	337 43	43 00
2	6	.....	23 00	.....	3 00	86	43 54	275 00	345 40	83 00
3	6	.....	27 26	8 22	1 27	92	118 95	285 00	741 62	148 00
4	6	.....	17 50	8 72	3 39	.....	35 03	264 80	329 44	67 00
5	6	.....	12 50	.....	9 50	1 70	89 04	564 90	677 64	102 50
6	6	.....	29 80	11 06	6 70	64 13	147 07	581 00	839 76	149 90
7	6	.....	18 90	1 75	.....	2 50	54 64	302 00	379 79	82 00
8	6	.....	19 15	2 00	1 25	1 03	65 83	284 00	373 26	81 50
9	6	.....	10 50	.....	9 00	.....	86 42	299 00	404 92	104 00
10	6	.....	13 00	.....	7 75	1 50	89 17	551 48	662 90	106 50
11	6	.....	10 50	50	8 25	68	33 49	260 68	314 10	67 50
1	7	.....	25 37	2 90	1 64	.....	104 08	453 80	587 79	101 00
2	7	.....	26 10	21 07	.....	12 26	116 97	591 09	767 49	96 00
3	7	.....	19 60	7 18	3 84	3 25	104 22	539 88	677 97	84 50
4	7	.....	11 63	12 56	9 40	6 15	83 17	394 20	517 11	62 00
5	7	$33 33	90 00	5 42	26 98	35 62	331 21	1,799 00	2,321 56	379 50
6	7	.....	12 75	21 00	4 26	75	45 29	264 36	348 41	59 00
7	7	.....	16 50	4 90	1 42	25	48 38	281 53	352 98	47 00
8	7	52 50	12 00	9 38	8 75	1 50	33 24	305 50	422 87	60 50
9	7	.....	16 50	19 75	7 60	5 75	56 42	316 00	422 02	58 00
1	8	.....	25 12	5 00	7 10	.....	86 63	609 50	733 40	111 50
2	8	.....	15 35	5 50	9 08	75	79 28	440 92	550 86	59 00
3	8	.....	24 50	13 70	16 08	2 00	104 41	574 50	735 19	45 40
4	8	.....	13 60	.....	8 53	.....	76 50	310 08	408 71	81 50
*1	8	.....	18 16	15 00	8 75	1 87	79 78	418 17	541 73	69 50
1	9	.....	17 15	.....	2 99	.....	471 12	272 50	339 76	120 00

CECIL COUNTY—SCHOOL STATISTICS—*Expenses for the year ending September* 30, 1880.

No. of School.	District.	Rent.	Fuel.	Repairs.	Other Incidental Expenses.	Furniture, Black Boards, Stoves.	Cost of Books.	Teachers' Salaries for the Year.	Total Expenses.	Receipts from Books.
2	9	.....	$26 13	$ 8 60	$ 4 84	.....	$28 68	$255 50	$323 75	$ 99 50
3	9	.....	26 18	75	3 99	$1 00	57 73	301 00	390 65	105 00
4	9	.....	19 28	6 00	5 00	.....	30 41	239 00	280 69	80 50
5	9	.....	13 65	75	4 77	.....	14 42	97 00	130 59	15 50
6	9	.....	13 65	50	61	.....	21 63	269 50	305 89	76 50
7	9	.....	13 65	98	1 75	.....	17 67	228 50	262 55	61 00
8	9	.....	24 40	13 90	3 50	.....	12 11	262 00	315 91	51 00
9	9	.....	12 29	1 75	.....	.....	13 23	235 00	262 27	31 10
		$180 83	$1,579 96	$506 60	$437 73	$205 30	$4,930 31	$31,990 92	$39,831 07	$7,811 60

CECIL COUNTY.—*Statements of Receipts and Disbursements for Public School Purposes, for the year ending September 30th*, 1880.

RECEIPTS.

Balance on hand, September 30, 1880		$ 180 30
State School Tax		12,662 30
State Free School Fund		1,942 02
County School Tax at 16 cents on the $100		20,000 00
Amount of Levy $20,000		
Book Fees		7,811 60
State Appropriation to Colored Schools		2,171 88
License		201 33
Rent		25 00
		$44,994 43

DISBURSEMENTS.

Teachers' Salaries	$ 31,991 40	
Fuel	1,579 96	
Incidental Expenses of Schools	438 03	
Rent	180 83	
Books and Stationery	4,902 89	
Repairing School Houses	487 42	
Furniture, Blackboards and Stoves	206 30	
Interest	4 02	
Salary of Secretary, Treasurer and Examiner	1,205 00	
Per Diem of School Commissioners	466 56	
Printing and Advertising	39 84	
Insurance	49 64	
Recording Deed	3 45	
Freights	131 92	
State Teachers' Association	15 00	
Purchased School House	101 10	
Balance Cash on Hand	3,146 07	
		$44,994 43

COLORED SCHOOLS.—*Receipts and Disbursements for the year ending Sept. 30th*, 1880.

RECEIPTS.		DISBURSEMENTS.	
Amount received from State Treasurer	$2,171 88	Paid for Teachers' Salaries	$ 3,191 42
Amount received from Co. School Board	1,861 24	Incidental Expenses	43 34
		Rent	67 50
		Fuel	133 54
		Books and Stationery	510 94
		Blackbords	18 77
		Repairs	67 61
	$4,033 12		$4,033 12

CHARLES COUNTY.

GEORGE M. LLOYD, *President.* A. W. NEALE, *Secretary.*

Prof. M. A. Newell:

I have the honor to transmit herewith the annual report of Charles county Public Schools, which I have carefully made out and find pleasure in forwarding. We trust that you will find it to compare favorably with our last annual report wherever a comparison has been instituted.

You will observe that we have kept the Schools open four full terms during the past Scholastic year, against 3 3-5 reported in my last summary. This has been owing to the greater regularity in the amount of State School Tax we have received this year, no one apportionment falling off to a very considerable extent, and to the close economy we have observed in our running expenses—particularly in the item of fuel. The winter of 1879 and '80 was unusually mild and our School Board adopted a resolution some time during the winter allowing no School to exceed $7.50 for fuel. Some of the Schools, you will notice, did exceed that amount ; but it was because the Teachers had made their fuel contracts and had their wood delivered before they had received due notice. The number of different Pupils for the year exceeds that of last year by nearly 200 and the Pupils in average attendance are nearly 100 more.

We have built and have now ready for use a new School House in Port Tobacco in place of the one lost by fire a year ago. The building is 20x30 feet in the clear, 12 feet pitch, with vestibule 12x12 and 9 feet pitch and painted inside and out. It is considered quite an ornament to that part of the village where it is located.

We are now building and will have ready for use by the 15th proximo, two other new houses. One in the place of an old building no longer fit for use and one newly located

in a District that has long been without proper School facilities. They were not completed in time to go in this year's Report, but we had paid $250.00 on one of them before Sept. 30th, and I have placed that amount in the year's disbursements.

I have the pleasure to report general satisfaction with our School operations and a healthy financial condition. Hoping that our Report may afford you like satisfaction, I have the honor to remain, Very truly, Yours,

GEORGE M. LLOYD, *President Board.*

A. W. NEALE, *Secretary.*

CHARLES COUNTY—SUMMARY SCHOOL STATISTICS

For the Year ending Sept. 30th, 1880.

	1879.	1880.
Number of School Houses—64, Frame, 57; Log, 7.....	64	64
Number of Male Teachers, (Principals,) 41.....	34	41
" " Female 33 " "	34	33
" " Male " (Assistants).....		
" " Female 1 " "	1	1
Total 75.....	69	75
Number of Fenced Lots.....	1	2
" " Schools having Out-buildings.....	2	2
" " " " sufficient Black-boards.....	32	33
" " " " good Furniture.....	41	42
" " Terms Schools were Open.....	3 3-5	4
" " Different Pupils for the year { Males 1,428.....	2,527	2,720
" " " " " " " { Females 1,292..		
" " Pupils in Average Attendance.....	950	1,043
" " Official School Visits paid by Examiner.....		128

Number of Pupils.

	Fall Term.	Winter Term.	Spring Term.	Summer Term.
On Roll.....	1,706	2,058	2,170	2,096
Av. Attendance....	917	907	1,192	1,155

Number of Pupils in 1st Grade December 1st.....	634
" " " " 2nd " " "	452
" " " " 3rd " " "	412
" " " " 4th " " "	306
" " " " 5th " " "	187
" " " " 6th " " "	59
" " " " Above 6th " "	7

" " " " Book-Keeping, 2; Algebra, 7; Philosophy, 5; Geometry, 4; Physiology, 9; Latin, 2.

CHARLES COUNTY—SCHOOL STATISTICS—*Attendance for the year ending June* 30, 1880.

No. of School.	District.	Name of Teacher.	Fall Term.		Winter Term.		Spring Term.		Summer Term.		Number of different Pupils for the year.
			On Roll.	Average daily attendance.	On Roll.	Average daily attendance.	On Roll.	Average daily attendance.	On Roll.	Average daily attendance.	
1	1	Josephine Smith	17	9	22	8	20	12	22	11	26
2	1	G. Worthington Berry	23	12	23	12	21	12	16	10	28
3	1	Jane Hunt and W. L. Padgett	31	19	27	18	27	16	33	22	40
4	1	Lizzie S. Howard	41	21	37	23	37	24	40	27	48
1	1	George P. Carpenter	15	7	20	11	17	10	22	10	27
2	1	Helen L. Arnold	42	21	45	20	47	26	50	24	54
3	2	James A. Franklin	27	15	21	9	26	14	33	13	43
4	2	C. F. Bruce and W. F. Brawner	9	5	17	6	20	7	13	4	24
1	2	James T. and M. S. Carpenter	15	6	14	4	17	8	23	11	31
2	2	Thomas I. Speake	15	6	16	6	18	7	21	9	21
3	2	William A. Smith	21	11	25	8	19	6	16	9	34
4	2	Adelaide Price	24	11	35	13	37	20	40	19	53
5	3	F. Beall and F. B. Cooksey	22	6	30	11	30	17	28	11	42
6	3	Rena Price	....	....	22	12	26	15	24	16	28
1	3	John H. Reeder	22	17	27	16	28	18	25	19	31
2	3	J. Richard Cox	30	17	35	13	39	20	30	17	45
3	4	John W. Posey	22	10	24	11	25	15	26	14	27
4	4	Emma S. Dent	26	15	30	14	28	18	28	17	35
5	4	Annie Turner	27	16	30	11	25	12	26	8	35
1	4	Marian Taylor	17	10	16	7	21	12	21	11	21
2	5	J. S. Higdon	30	24	30	16	34	16	36	23	38
3	5	Benj. G. Harris	18	10	22	10	19	11	29	17	31
1	5	Thomas T. Hancock	25	18	26	13	23	14	26	16	29

CHARLES COUNTY—SCHOOL STATISTICS.—*Attendance for year ending June 30th*, 1880.

No. of School.	District.	Name of Teacher.	Fall Term.		Winter Term.		Spring Term.		Summer Term.		Number of different Pupils for the year.
			On Roll.	Average Daily Attendance.	On Roll.	Average Daily Attendance.	On Roll.	Average Daily Attendance.	On Roll	Average Daily Attendance.	
2	5	Geo. N. Lyon	22	11	21	9	21	11	20	10	25
3	5	Velinda A. Mudd	17	10	15	11	15	8	17	8	17
4	6	Mattie L. Gailey	28	16	36	11	41	18	36	18	44
5	6	Jos. A. Peck	30	15	27	14	22	13	19	11	30
6	6	S. N. Cox & Nannie MacPherson	40	20	31	15	37	24	40	26	53
1	6	Jno. W. Halley	13	8	18	9	19	9	13	8	19
2	7	H. M. Thomas	21	14	24	10	31	16	33	17	34
3	7	J. R. R. McCarthy	24	14	28	10	31	13	27	12	38
1	7	S. B. Pennington	13	9	13	10	25	17	26	19	31
2	7	Rebecca Compton	28	19	30	18	26	18	25	18	30
3	7	C. E. Thomas	26	15	32	14	33	20	34	22	37
4	7	Seraphina Mudd	22	15	29	18	34	22	32	23	36
5	8	James E. Higdon	41	25	33	20	39	27	38	25	54
6	8	Benj. Gough	19	6	20	8	21	10	18	6	25
7	8	Mary A. Carrico	21	10	34	13	40	19	38	22	43
8	8	Thomas J. Grant	27	18	29	17	28	21	27	18	33
1	8	Noble E. Barnes	35	18	39	14	45	24	44	26	48
2	9	John F. Ticer	23	10	23	8	22	9	28	19	33
			969	539	1076	501	1134	629	1143	646	1421

CHARLES COUNTY—SCHOOL STATISTICS.—*Expenses for the year ending September* 30, 1880.

No. of School.	District.	Rent.	Fuel.	Repairs.	Other Incidental Expenses.	Furniture, Black-boards, Stoves.	Cost of Books.	Teachers' Salaries for the Year.	Total Expens s.	Receipts from Books.
1	1	.....	$ 5 25	.....	.....	.....	.....	$ 295 92	.....	.....
2	1	$ 25 00	6 12	$ 45	$ 25	.....	.....	296 60	.....	.....
3	1	.....	10 00	4 75	2 15	$ 0	.....	300 00	.....	.....
4	1	.....	8 40	5 46	7 57	.....	.....	324 00	.....	15 15
1	1	.....	6 00	.....	25	.....	.....	298 64	.....	3 37
2	1	.....	4 50	1 35	1 65	.....	.....	300 00	.....	.....
3	2	.....	5 00	2 00	1 50	10 50	.....	295 92	.....	.....
4	2	20 00	3 75	.....	25	.....	.....	294 56	.....	2 16
1	2	.....	3 75	.....	23	.....	.....	298 64	.....	4 71
2	2	.....	2 00	8 80	.....	.....	.....	300 00	.....	2 00
3	2	.....	10 00	.....	50	.....	.....	300 00	.....	3 40
4	2	.....	10 50	.....	.....	.....	.....	300 00	.....	.....
5	2	*70 00	5 50	.....	50	.....	.....	298 64	.....	4 85
5	3	.....	.....	.....	.....	.....	.....	150 00	.....	.....
1	3	.....	4 00	1 50	4 68	.....	.....	287 76	.....	13 10
2	3	.....	9 00	1 06	90	3 26	.....	300 00	.....	23 02
3	3	.....	6 50	.....	.....	.....	.....	300 00	.....	11 88
4	4	.....	7 15	.....	1 55	.....	.....	300 00	.....	12 46
5	4	.....	3 10	.....	20	.....	.....	300 00	.....	2 12
1	4	.....	6 50	3 90	60	2 25	.....	300 00	.....	.....
2	5	.....	4 00	2 55	65	10 87	.....	298 64	.....	5 65
3	5	.....	6 50	.....	30	2 50	.....	300 00	.....	2 30
1	5	.....	7 50	.....	.....	.....	.....	290 34	.....	1 00

CHARLES COUNTY—SCHOOL STATISTICS.—*Attendance for the year ending June* 30, 1880.

No. of School.	District.	Rent.	Fuel.	Repairs.	Other Incidental Expenses.	Furniture, Black Boards, Stoves.	Cost of Books.	Teachers' Salaries for the Year	Total Expenses.	Receipts from Books.
2	5	.....	$ 6 00	.....	$ 38	.....	.....	$ 300 00	.....	$ 1 75
3	5	.....	5 25	.....	30	.....	.....	298 60	.....	7 65
4	6	.....	2 00	$ 1 00	55	.....	.....	297 28	.....	3 67
5	6	.....	7 50	1 00	.....	.....	.....	286 40	.....	6 37
6	6	.....	4 50	.....	1 95	.....	.....	300 00	.....	15
1	6	.....	5 25	.....	30	.....	.....	300 00	.....	3 61
2	7	.....	4 00	.....	90	.....	.....	300 00	.....	.....
3	7	.....	7 00	.....	20	.....	.....	297 28	.....	.....
1	7	.....	6 00	.....	50	.....	.....	300 00	.....	3 95
2	7	.....	5 25	3 80	55	.....	.....	295 88	.....	7 24
3	7	.....	3 00	11 30	6 01	.....	.....	300 00	.....	6 50
4	7	.....	6 50	.....	1 50	$ 10 86	.....	300 00	.....	20 00
5	8	.....	3 00	.....	1 47	.....	.....	300 00	.....	8 60
6	8	.....	6 50	.....	76	.....	.....	300 00	.....	25
7	8	.....	5 50	.....	35	.....	.....	300 00	.....	2 25
8	8	.....	4 00	2 00	35	.....	.....	300 00	.....	13 75
1	8	.....	6 00	.....	1 13	.....	.....	298 64	.....	†2 78
2	9	.....	7 00	75	5 25	.....	.....	300 00	.....	.....
		$ 115 00	$ 228 87	$ 51 67	$ 46 18	$ 65 24	.....	$ 12,079 98	.....	$ 195 69

*Of which $50.00 ordered to be paid by the Board for arrears. †Not properly from this Teacher, but arrears from an ex-Teacher.

CHARLES COUNTY—COLORED SCHOOLS—*Attendance for the Year ending September 30th*, 1880.

No. of School.	District.	Name of Teacher.	Fall Term. On Roll.	Fall Term. Average daily Att'n'ce.	Winter Term. On Roll.	Winter Term. Average daily Att'n'ce.	Spring Term. On Roll.	Spring Term. Average daily Att'n'ce.	Summer Term. On Roll.	Summer Term. Average daily Att'n'ce.	No. of different pupils for year
1	1	Ida M. Costin & Martha Swan	56	28	65	38	73	50	72	45	76
1	1	Ida Flanders, J. C. Herriot & Jane Burch	30	12	58	18	35	11	34	25	65
2	2	Basil D. Mullen	29	23	37	32	33	24	26	21	41
1	2	Samuel Craig	25	11	31	11	32	12	27	11	45
2	2	Florence E. Dorsey	19	10	32	12	30	21	39	28	54
3	3	Henrieta E. Parker	25	11	26	12	28	14	23	12	33
4	3	J. C. Craig and Hugh Smith	18	9	18	7	16	7	24	16	31
1	3	Mattie A. Flanders	28	12	52	21	50	32	51	19	61
2	3	Bettie St. Clair	32	17	23	7	33	15	30	15	34
3	4	Wm. J. Norris	42	23	56	19	59	30	55	30	78
4	4	Alice D. Ware	30	17	35	15	44	27	44	25	58
1	4	Paralee Nugent	36	15	72	24	75	40	54	11	75
2	5	Mary L. Dutton	18	9	21	9	22	13	22	6	32
1	5	Sarah A. Carter and Anna Saunders	29	16	29	10	51	17	51	21	64
2	6	J. C. Herriott and Ida Flanders.	47	20	48	12	45	23	45	23	75
1	6	George W. Brown	43	22	61	26	65	37	55	23	75
2	7	Thomas Martin	36	25	47	28	47	35	43	33	54
1	7	John J. Darg	34	16	42	17	53	31	45	23	58
2	7	Thomas I. Jameson	13	7	17	11	23	14	18	12	23
3	8	Laura L. Commodore	32	15	46	17	47	23	38	19	37
4	8	Esther Blair and Richard Hughes	24	11	24	7	21	9	17	6	38
5	8	Joanna D. Flanders	43	29	50	27	55	34	60	49	65
1	8	Joseph W. Allen	28	11	51	15	60	30	55	26	82
2	9	Henry Burch	20	9	41	11	39	14	25	10	45
		Total	737	378	982	406	1,036	563	953	509	1,299

CHARLES COUNTY—COLORED SCHOOLS—*Expenses for the year ending September* 30, 1880.

No. School.	District.	Rent.	Fuel.	Repairs.	Other Incidental Expenses.	Furniture, Black-Boards, Stoves.	Cost of Books.	Teachers' Salaries for the year.	Total Expenses.	Receipts from Books.
1	1	.....	$8 00	$ 1 00	$4 18	.....	.....	$400 00	.....	$ 2 29
1	1	.....	4 00	25 00	4 85	.....	.....	211 00	.....	.....
2	2	.....	7 50	6 00	60	.....	.....	250 00	.....	1 60
1	2	.....	6 25	1 50	47	.....	.....	199 09	.....	6 25
2	2	.....	6 50	1 00	1 05	.....	.....	200 00	.....	2 90
3	3	.....	6 00	.....	.....	.....	.....	248 86	.....	.....
4	3	.....	5 00	1 50	82	.....	.....	201 99	.....	.....
1	3	.....	8 00	2 28	13	.....	.....	*275 00	.....	.....
2	3	$32 00	5 00	3 00	36	.....	.....	200 00	.....	9 55
3	4	.....	6 00	4 62	3 31	$2 25	.....	246 61	.....	31 47
4	4	.....	1 50	.....	1 88	3 75	.....	250 00	.....	16 98
1	4	.....	4 75	1 00	.....	.....	.....	250 00	.....	3 95
2	5	.....	4 50	5 60	78	.....	.....	200 00	.....	3 65
1	5	.....	6 00	4 65	35	.....	.....	195 72	.....	2 85
2	6	.....	10 50	.....	1 91	2 50	.....	247 08	.....	2 27
1	6	.....	10 00	.....	.....	.....	.....	245 98	.....	6 60
2	7	.....	8 00	1 06	98	.....	.....	245 46	.....	.....
1	7	.....	7 25	.....	1 90	.....	.....	250 00	.....	5 90
2	7	40 00	4 00	.....	.....	.....	.....	250 00	.....	1 00
3	8	25 00	6 00	.....	48	10 86	.....	200 00	.....	13 55
4	8	.....	6 50	.....	1 25	.....	.....	234 62	.....	.....
5	8	.....	6 00	.....	81	1 50	.....	†271 55	.....	.....
1	8	.....	6 75	.....	2 58	10 86	.....	250 00	.....	20 37
2	9	.....	6 50	.....	05	.....	.....	246 58	.....	.....
		$97 00	$150 50	$ 58 21	$28 74	$31 72	.....	$5,769 54	.....	$131 18

*Of which $25 were ordered by the Board on account of obtaining higher grade certificate. †$25 added for the same reason.

CHARLES COUNTY.—*Statement of Receipts and Disbursements for Public School Purposes, for the Year ending September 30th*, 1880.

RECEIPTS.

Balance on hand, September 30th, 1879	$ 2,223 25
State School Tax	8,793 30
State Free School Fund	1,127 92
State Donations	400 00
County School Tax at...Cents on the $100	2,997 07
Amount of Levy $3,471.48	
Oyster Fund	29 45
Sale of Books	195 69
State Appropriation to Colored Schools	5,862 68
Oyster Fund	10 45
Sales of Books	131 18
	$21,770 99

DISBURSEMENTS.

Teachers' Salaries	$ 12,079 98	
Fuel	228 87	
Incidental Expenses of Schools	46 18	
Rent	115 00	
Books and Stationery	273 17	
Building School Houses	*250 00	
Repairing " "	51 67	
Furniture. Blackboards and Stoves	65 24	
Salary of Secretary, Treasurer and Examiner	384 06	
Per Diem School Commissioners	106 60	
Office Expenses and Account Books	16 15	
Printing and Advertising	68 50	
Court Charges	14 40	
Paid to Colored Schools, Total Cost	6,448 24	
Balance Cash on Hand	1,622 93	
		$ 21,770 99

*Not completed and balance of cost will go on next year's expenditures.

COLORED SCHOOLS—*Receipts and Disbursements for the Year ending September 30th*, 1880.

RECEIPTS.

Unexpended Balance of previous Appropriation	$1,063 70
Amount received from State Treasurer	5,862 68
Sales of Books	131 18
Oyster Fund	10 45
	$7,068 01

DISBURSEMENTS.

Paid for Teachers' Salaries	$5,769 54
Incidental Expenses	28 74
Rent	97 00
Fuel	150 50
Books and Stationery	175 71
Other Purposes	226 75
Balance Cash on Hand	619 77
	$7,068 01

DORCHESTER COUNTY—SUMMARY OF SCHOOL STATISTICS

For the Year ending Sept. 30th, 1880.

	1879.		1880.	
	Wh.	Col.	Wh.	Col.
Number of School Houses	77	26	77	7
Number of Male Teachers, (Principals)	51	21	49	20
" " Female " "	32	7	32	7
" " " Assistants	5		4	
Total	88	28	85	27
Number of Fenced Lots	7	3	7	3
" " Schools having Out-buildings	40	0	36	19
" " " " sufficient Blackboards	70	20	63	20
" " " " good Furniture	76	17	76	17
" " Terms Schools were Open	3 2-5	2 2-5	3 1-5	2 2-
" " Different Pupils for the Year	3,455	1,418	3,504	1,398
" " Pupils in Average Attendance	1,600	636	1,601	497
" " Official School Visits paid by Examiner	20	7	123	18

Number of Pupils.

	Fall Term.		Winter Term.		Spring Term.		Summer Term.
On Roll	2,521	489	3,036	1,307	2,689	979	16
Av. Attendance	1,454	299	1,866	676	1,483	516	7

	1879.		1880.	
Number of Pupils in 1st Grade December 1st	459	369	500	434
" " " " 2nd " " "	377	212	355	229
" " " " 3rd " " "	428	240	471	227
" " " " 4th " " "	508	238	493	195
" " " " 5th " " "	529	156	540	134
" " " " 6th " " "	409	72	397	73
" " "Above 6th " "	277	22	282	14

" " " " Book-Keeping, 17; Algebra, 98; Philosophy, 112; Geometry, 59; Physiology, 49; Latin, 15.

School Houses Built or Enlarged During The Year.

No. of School, 1, District, Frame, Cost, $684.51; Length, 32; Width 24; Height, 12.

DORCHESTER COUNTY—SCHOOL STATISTICS.—*Attendance for the year ending June* 30, 1880.

No. of School.	District.	Name of Teacher.	Fall Term.		Winter Term.		Spring Term.		Summer Term.		Number of different pupils for the year.
			On Roll.	Average daily attendance.	On Roll.	Average daily attendance.	On Roll.	Average daily attendance.	On Roll.	Average daily attendance.	
1	1	A H. Smith	30	22	41	32	30	18	....	....	41
2	1	W. F. K. Wheatley	31	20	45	27	31	13	....	....	76
3	1	W. H. Noble	33	20	49	22	30	17	....	....	55
4	1	S. M. Gordy	67	40	75	39	59	22	....	....	84
4	1	Miss A. E. Brohawn, assistant	....	....	....	....	....	....	....	....	....
5	1	" A. E. Hurlock	35	22	52	32	40	23	....	....	55
6	1	T. L. Trice	48	27	56	34	43	23	....	....	56
7	1	J. E. Nichols	58	37	66	36	50	30	....	....	77
8	1	Isaac S. Warren	22	12	30	19	23	12	....	....	30
1	2	C. M. Helsby	26	19	36	25	42	26	....	....	46
2	2	Thomas Leckie	36	24	42	29	41	27	....	....	49
3	2	J. T. Prouse	22	13	45	25	26	15	....	....	50
4	2	Miss A. S. Howeth	36	20	37	23	40	23	....	....	40
5	2	" S. L. Wilson	41	26	57	38	53	29	....	....	58
6	2	Mrs. E. F. McBride	19	9	27	16	18	9	....	....	28
7	2	C. C. Dail	24	8	24	14	23	10	....	....	35
8	2	Mrs. E. V. Jacobs	43	31	49	33	54	33	....	....	54
9	2	Miss L. Purnell	17	11	32	20	29	16	....	....	37
1	3	W. B. Sharp	70	44	72	45	67	40	....	....	90
1	3	Miss E. Waddell, assistant	....	....	....	....	....	....	....	....	....
2	3	Geo. H. Smith	42	21	44	26	30	16	....	....	53
3	3	Miss M. E. Bramble	23	12	40	25	33	25	....	....	40

DORCHESTER COUNTY—SCHOOL STATISTICS.—*Attendance for the year ending June* 30, 1880.

No. of School.	District.	Name of Teacher.	Fall Term.		Winter Term.		Spring Term.		Summer Term.		Number of different Pupils for the year.
			On Roll.	Average daily Attendance.	On Roll.	Average daily Attendance.	On Roll.	Average daily Attendance.	On Roll.	Average daily Attendance	
4	3	W. B. Vane and A. R. Lewis	9	3	19	13	15	8	....	....	20
5	3	G. A. K. Stevens	15	10	23	14	16	10	....	....	26
6	3	Miss D. H. Willson	10	6	13	8	13	7	....	....	15
1	4	W. H. P. Bryan	74	51	76	51	75	49	....	....	92
1	4	Mrs. O. B. Bryan, ass't	....	....	....	....	....	....	....	....	....
2	4	T. W. Staplefort	25	12	25	10	33	11	....	....	35
3	4	Jeremiah Spicer	17	7	34	18	33	13	....	....	41
4	4	C. D. Smith	25	13	35	18	32	14	....	....	35
5	4	W. F. Applegarth	21	9	30	18	29	13	....	....	33
6	4	Miss E. Smith	16	8	19	8	15	6	....	....	23
1	5	W. T. Harper	23	11	31	20	34	11	....	....	34
2	5	Miss T. Burneston	41	21	46	34	50	21	....	....	50
3	5	R. E. Hubbard	25	12	47	32	52	27	....	....	62
4	5	F. T. Gibson	42	19	60	33	60	22	....	....	60
5	5	F. O. Bryan	21	9	20	11	20	7	....	....	23
1	6	J. G. Mills	33	13	41	20	39	13	....	....	47
2	6	J. R. Tubman	52	25	52	30	43	22	....	....	63
3	6	L. J. Ashton	38	24	40	28	37	28	....	....	41
4	6	Benj. Travers	19	14	20	16	15	12	....	....	21
5	6	Miss M. V. Mills	28	13	24	12	19	9	....	....	28
1	7	Henry Lloyd	19	14	34	23	32	18	....	....	36
1	7	Miss M. V. Bryan	39	29	43	29	33	32	....	....	49

DORCHESTER COUNTY—SCHOOL STATISTICS.—*Attendance for the year ending June* 30, 1880.

No. of School.	District.	Name of Teacher.	Fall Term.		Winter Term.		Spring Term.		Summer Term.		Number of different pupils for the year.
			On Roll.	Average Daily Attendance.	On Roll.	Average Daily Attendance.	On Roll.	Average Daily Attendance.	On Roll.	Average Daily Attendance.	
1	7	Mrs. M. V. Staplefort	50	26	52	30	44	24	....	....	60
2	7	Miss S. E. Straughn	45	27	41	25	37	22	....	....	50
2	7	" W. E. Flint	35	21	27	20	28	21	....	....	39
3	7	" N. W. Phelps	21	13	27	13	20	10	....	....	29
4	7	Mrs. S. H. Thomas	23	11	32	17	22	15	....	....	36
5	7	Miss C. D. Howeth	21	13	24	12	24	12	....	....	27
6	7	" E. S. Creighton	35	20	39	26	32	16	....	....	40
7	7	" Mittie Battee	20	10	29	18	25	11	....	....	31
8	7	" Belle Radcliffe	23	15	26	17	26	13	....	....	33
9	7	" M A. Vickers	31	23	32	18	33	19	....	....	44
10	7	" M. Knotts	24	17	32	24	32	25	....	....	34
1	8	" S. E. Wheedon	53	28	61	36	55	34	....	....	77
2	8	C. Purnell	19	10	18	9	22	10	....	....	32
3	8	Milton Dashiel	25	8	36	20	31	16	....	....	49
4	8	Mrs. N. Hicks	50	25	47	28	46	29	....	....	60
5	8	E. O. Watkins	32	15	46	24	38	18	....	....	52
6	8	Miss L. E. Seward	26	16	25	15	20	12	....	....	31
1	9	Mrs. A. L. Welch	43	31	41	26	37	19	....	....	50
2	9	G. T. Lee	31	22	39	24	35	25	....	....	40
3	9	O. H. Murphy	45	25	49	39	55	37	....	....	55
4	9	Miss G. Vickers	15	8	15	7	12	8	....	....	18
1	10	Elias Jones	66	42	85	59	79	45	....	....	93
1	10	Mary B. Jones, Ass't	....	....	....	....	....	....	....	....	....

DORCHESTER COUNTY—SCHOOL STATISTICS.—*Attendance for the year ending June 30th*, 1880.

No. of School.	District.	Name of Teacher.	Fall Term.		Winter Term.		Spring Term.		Summer Term.		Number of different pupils for the year.
			On Roll.	Average Daily Attendance.	On Roll.	Average Daily Attendance.	On Roll.	Average Daily Attendance.	On Roll.	Average Daily Attendance.	
2	10	S. M. Donoho	51	20	53	30	44	21	....	....	54
3	10	Matt Travers	28	12	29	18	25	13	....	....	31
4	10	W. A. Langford	34	19	32	23	33	19	....	....	35
5	10	J. A. Diggs	17	13	18	14	19	10	....	....	21
6	10	G. T. Newberry	11	10	11	10	....	....	....	....	11
1	11	R. W. Webb	26	15	35	25	37	24	....	....	45
2	11	A. A. Wilson	13	7	26	13	15	8	....	....	30
3	11	W. H. Allen	24	14	26	18	25	14	....	....	37
4	11	Miss F. E. Carroll	10	8	16	11	10	9	....	....	16
1	12	" O. Todd	45	30	44	30	33	22	....	....	49
2	12	" A. M. Kurtiz	22	15	30	19	31	12	....	....	37
3	12	W. S. Smith	35	23	38	28	28	21	....	....	40
4	12	W. J. Mowbray	33	17	42	24	38	21	....	....	51
5	12	J. W. Noble	40	22	51	31	45	23	....	....	51
6	12	F. M. Cohee	30	16	38	19	30	16	....	....	40
1	13	C. A. Lecompte	27	16	42	27	39	19	....	....	50
2	13	Miss L. E. Andrews	27	10	31	13	27	10	....	....	38
		Total	2,521	1,454	3,036	1,866	2,689	1,483	....	....	3,504

DORCHESTER COUNTY—SCHOOL STATISTICS.—*Expenses for the year ending September* 30, 1880.

No. of School.	District.	Rent.	Fuel.	Repairs.	Other Incidental Expenses.	Furniture, Black-boards, Stoves.	Cost of Books for Free Pupils.	Teachers' Salaries for the Year.	Total Expenses.	Receipts from Books.
1	1	.....	$ 2 66	$ 87	.....	.....	$ 1 05	$ 238 44	$ 4 58	$ 25 45
2	1	.....	5 00	.....	4 98	.....	.....	235 00	9 98	17 50
3	1	.....	12 00	3 28	4 60	.....	91	231 64	20 79	10 86
4	1	.....	9 12	.....	6 80	8 50	3 45	450 18	27 87	39 71
4	1	.....	.....	.....	.....	.....	.....	.....	.....	.....
5	1	.....	9 00	8 75	.....	17 20	3 25	240 00	38 20	14 40
6	1	.....	5 00	1 00	63	.....	13 14	238 64	19 77	17 59
7	1	.....	5 88	.....	1 20	.....	1 30	237 94	8 38	13 15
8	1	.....	11 50	.....	2 75	.....	.....	230 77	24 25	18 08
1	2	.....	10 00	2 34	50	.....	3 20	240 00	16 04	22 50
2	2	.....	15 00	25	1 10	1 35	4 10	320 00	24 80	30 00
3	2	.....	8 00	.....	1 79	.....	5 51	225 00	15 30	13 61
4	2	.....	6 50	2 25	36	13 00	1 85	238 64	23 96	11 30
5	2	.....	1 12	.....	10 57	.....	3 15	240 55	14 84	22 13
6	2	.....	3 50	40	80	7 47	33	240 00	12 50	4 96
7	2	.....	.....	.....	3 92	.....	40	240 00	4 32	4 41
8	2	.....	10 00	10 50	85	.....	42	256 00	21 77	13 56
9	2	.....	3 00	.....	75	.....	.....	227 55	3 75	17 37
1	3	.....	34 00	.....	2 03	4 00	9 95	556 36	49 98	38 03
1	3	.....	.....	.....	.....	.....	.....	.....	.....	.....
2	3	.....	9 75	98	12 99	.....	16 49	238 64	40 21	37 66
3	3	.....	4 00	23 60	2 58	.....	3 55	240 00	33 73	10 30
4	3	.....	2 50	1 10	.....	.....	40	184 48	4 00	6 15

DORCHESTER COUNTY—SCHOOL STATISTICS—*Expenses for the year ending September* 30, 1880.

No. of School.	District.	Rent.	Fuel.	Repairs.	Other Incidental Expenses.	Furniture, Black Boards, Stoves.	Cost of Books for free pupils.	Teachers' Salaries for the Year.	Total Expenses.	Receipts from Books.
5	3	.....	$5 00	$1 50	.....	.....	.....	$231 66	$ 6 50	$ 4 10
6	3	.....	7 00	.....	.....	.....	.....	225 00	7 00	3 50
1	4	.....	13 87	.....	$1 44	$2 40	$11 25	560 00	28 96	45 08
1	4	.....	.....	.....	.....	.....	.....	.....	.....	.....
2	4	.....	10 50	.....	.....	.....	1 70	240 00	12 20	4 90
3	4	.....	7 50	.....	55	50	65	240 00	9 20	3 65
4	4	.....	5 50	.....	1 50	.....	6 53	234 51	13 53	15 31
5	4	.....	7 50	.....	48	1 90	70	304 00	10 58	12 40
6	4	.....	5 60	.....	1 55	.....	2 55	225 00	9 70	7 40
1	5	.....	12 50	.....	2 57	.....	4 07	234 35	19 14	20 78
2	5	.....	9 00	25	3 03	.....	.....	240 00	12 28	19 54
3	5	.....	11 68	.....	5 36	.....	3 28	231 28	20 32	19 88
4	5	.....	4 00	3 30	.....	.....	.....	320 00	7 30	10 91
5	5	.....	6 00	.....	4 60	15 00	1 00	215 00	26 60	5 28
1	6	.....	9 00	2 05	1 02	.....	2 14	256 00	14 21	10 80
2	6	.....	8 13	4 00	4 71	50	4 58	240 00	21 92	27 25
3	6	.....	10 10	.....	1 89	.....	2 20	221 13	14 19	10 44
4	6	.....	6 00	.....	.....	.....	.....	223 64	6 00	8 37
5	6	.....	6 00	2 50	1 46	.....	.....	224 00	9 96	5 01
1	7	.....	6 70	2 15	50	.....	1 00	320 00	10 35	1 00
1	7	.....	.....	1 00	4 50	.....	.....	320 00	5 50	21
1	7	.....	.....	.....	4 50	.....	2 77	272 00	7 27	6 17
2	7	.....	10 05	.....	7 85	2 70	10 82	320 90	31 42	27 49

DORCHESTER COUNTY—SCHOOL STATISTICS—*Expenses for the year ending September* 30, 1880.

No. of School.	District.	Rent.	Fuel.	Repairs.	Other Incidental Expenses.	Furniture, Black Boards, Stoves.	Cost of Books.	Teachers' Salaries for the Year.	Total Expenses.	Receipts from Books.
2	7	.....	.....	.....	$ 2 50	.....	$ 5 27	$ 240 00	$ 7 77	$ 18 25
3	7	.....	$ 5 00	.....	3 00	.....	1 21	224 00	9 21	5 51
4	7	.....	.....	.....	.....	.....	42	231 84	42	10 98
5	7	.....	4 25	$ 20	84	.....	1 35	206 00	6 64	14 79
6	7	.....	2 00	.....	.....	50	90	248 50	3 40	15 00
7	7	.....	7 50	.....	.....	.....	2 79	240 00	10 29	22 67
8	7	.....	.....	.....	1 22	75	.....	240 00	1 97	13 06
9	7	.....	1 37	4 50	5 70	.....	8 26	240 00	19 83	18 62
10	7	.....	4 75	.....	4 94	2 25	1 50	240 00	13 44	18 22
1	8	.....	10 07	1 00	2 36	.....	2 50	300 00	15 93	25 35
2	8	.....	11 24	.....	.....	.....	.....	238 64	11 24	10 25
3	8	.....	6 00	17	.....	.....	1 05	240 00	7 22	21 50
4	8	.....	12 00	.....	2 80	.....	1 96	240 00	16 76	10 51
5	8	.....	1 12	.....	.....	50	4 47	240 00	6 09	21 23
6	8	.....	10 50	.....	1 65	.....	7·54	221 46	19 69	18 46
1	9	.....	.....	98	.....	.....	.....	320 00	98	12 60
2	9	.....	10 12	2 87	2 59	.....	1 05	218 69	16 63	21 94
3	9	.....	9 50	79	2 05	1 12	5 46	256 00	18 92	33 27
4	9	.....	6 25	.....	40	.....	.....	210 00	6 65	6 04
1	10	.....	29 50	.....	70	.....	6 45	477 08	36 65	29 55
1	10	.....	.....	.....	.....	.....	.....	.....	.....	.....
2	10	.....	8 75	.....	30	.....	4 50	240 00	13 55	22 00
3	10	.....	8 00	.....	3 75	.....	4 92	240 00	16 67	22 68

DORCHESTER COUNTY—SCHOOL STATISTICS—*Expenses for the year ending September* 30, 1880.

No. of School.	District.	Rent.	Fuel.	Repairs.	Other Incidental Expenses.	Furniture, Black-boards, Stoves.	Cost of Books for free pupils.	Teachers' Salaries for the Year.	Total Expenses.	Receipts from Books.
4	10	.....	$ 9 50	$2 50	.....	$ 50	$5 26	$234 72	$17 76	$17 65
5	10	.....	6 00	.....	.....	1 55	.....	225 00	7 55	.....
6	10	.....	.....	.....	.....	.....	.....	116 10	.....	4 60
1	11	.....	17 75	2 75	$3 19	.....	4 15	316 30	27 84	13 50
2	11	.....	.....	.....	.....	.....	3 55	219 44	3 55	6 87
3	11	.....	2 50	.....	3 15	3 73	3 56	227 73	12 94	13 84
4	11	.....	4 50	.....	1 11	60	92	225 00	7 13	2 06
1	12	.....	17 40	4 00	12 27	1 00	.....	307 07	34 67	29 27
2	12	.....	2 37	.....	35	.....	.....	221 31	2 72	8 01
3	12	.....	1 00	1 30	54	7 98	.....	254 00	10 82	14 34
4	12	.....	4 00	.....	1 21	.....	60	256 00	5 81	10 93
5	12	.....	3 45	.....	.....	.....	3 60	238 63	7 05	22 72
6	12	.....	7 50	50	.....	.....	.....	238 63	8 00	17 05
1	13	.....	3 00	.....	.....	85	.....	312 82	3 85	11 38
2	13	.....	1 50	25	.....	.....	35	240 00	2 10	11 56
		.....	$557 55	$93 88	$163 33	$95 85	$211 28	$20,632 36	$1,121 89	$1,234 45

DORCHESTER COUNTY—COLORED SCHOOLS—*Attendance for year ending June 30th*, 1880.

No. School.	District.	Name of Teacher.	Fall Term. On Roll.	Fall Term. Average Daily Att'nce.	Winter Term. On Roll.	Winter Term. Average Daily Att'nce.	Spring Term. On Roll.	Spring Term. Average Daily Att'nce.	Summer Term. On Roll.	Summer Term. Average Daily Att'nce.	No. of different pupils for year
1	1	W. J. Jackson	22	14	41	25	28	14	....	....	41
1	2	Miss A. A. Bustill	39	21	88	48	....	....	....	....	100
2	2	L. R. Stanley	....	....	48	27	40	13	16	7	51
3	2	T. B. Chamberlain	18	14	45	31	27	22	....	....	45
1	3	Mrs. F. V. Campbell	24	12	76	34	35	16	....	....	76
1	4	S. Q. Sanks	54	22	64	23	96	41	....	....	96
2	4	G. H. Lane	....	....	36	15	29	14	..	....	36
1	5	John H. Griffin	15	10	32	17	22	11	....	....	33
2	5	W. F. Griffin	13	10	33	23	37	18	....	....	37
3	5	D. J. Pinkett	31	19	48	26	43	20	....	....	49
1	6	Joseph W. Griffin	12	10	18	13	18	13	....	....	19
1	7	Miss M. A. Crawford	....	....	58	47	56	37	....	....	58
1	7	Benj. Jenifer	56	50	88	25	68	59	....	....	101
2	7	E. P. Stanley	15	11	56	29	49	22	....	....	62
3	7	W. L. Camper	21	11	54	26	36	26	....	....	54
4	7	G. W. Dixon	13	8	44	17	39	15	....	....	44
1	8	Miss C. Gibson	17	9	32	14	20	11	....	....	34
1	9	H. L. Bowley	34	16	86	49	72	34	....	....	92
1	11	J. W. Robinson, Mrs. A. W. Pindar	18	10	36	22	23	19	....	....	36
2	11	W. H. Hopkins	16	12	54	25	47	24	....	....	55
3	11	J. H. Elbert	....	....	58	28	45	14	....	....	61
4	11	W. A. L. Campbell	16	12	32	19	20	15	....	....	32
1	12	Miss S. A. Jason	14	5	22	12	14	7	....	....	22
3	12	Thos. C. White	19	13	38	22	27	16	....	....	38
1	13	W. F. Hughes	22	10	60	28	37	15	....	....	66
2	13	Miss J. J. Johnson	....	....	60	31	51	20	....	....	60
		Total	489	299	1307	676	979	516	16	7	1398

DORCHESTER COUNTY—COLORED SCHOOLS.

Expenses for the year ending September 30, 1880.

No. of School.	District.	Fuel.	Repairs.	Other Incidental Expenses.	Furniture, Black Boards, Stoves.	Cost of Books, for free pupils.	Teachers' Salaries for the year.	Total Expenses.	Receipts from Books.
1	1	.....	$ 75	.....	.....	.....	$129 05	$ 75	$12 20
1	2	$ 3 37	.....	$3 22	.....	.....	125 44	6 59	26 66
2	2	5 00	.....	70	$ 50	.....	124 01	6 20	9 80
3	2	3 74	.....	.....	.....	.....	126 11	3 74	16 70
1	3	3 50	2 25	2 06	.....	.....	123 59	7 81	18 86
1	4	5 00	.....	.....	2 00	.....	124 00	7 00	20 12
2	4	4 00	1 50	1 94	.....	.....	130 00	7 44	3 70
1	5	3 00	2 38	40	.....	.....	135 76	5 78	5 02
2	5	4 30	.....	35	.....	.....	134 00	4 65	17 35
3	5	9 00	.....	.....	.....	.....	121 04	9 00	10 93
1	6	7 62	.....	49	1 25	$1 20	133 95	10 56	5 87
1	7	.....	1 25	25	.....	.....	115 83	1 50	1 80
1	7	.....	.....	.....	.....	.....	165 60	.....	23 81
2	7	6 45	.....	.....	.....	80	129 60	7 25	6 65
3	7	16 87	1 95	90	.....	.....	123 80	19 72	8 72
4	7	6 00	25	2 48	.....	.....	121 30	8 73	8 02
1	8	3 00	.....	.....	.....	.....	136 34	3 00	7 20
1	9	12 00	.....	.....	.....	.....	119 40	12 00	23 19
1	11	3 87	.....	.....	95	.....	127 36	4 82	8 86
2	11	4 75	.....	.....	.....	.....	132 80	4 75	10 23
3	11	5 64	.....	2 00	.....	.....	125 54	7 64	14 65
4	11	5 31	.....	1 53	2 25	3 90	110 90	12 99	16 26
1	12	2 88	.....	65	10	.....	69 99	3 63	7 60
3	12	6 00	.....	.....	.....	.....	124 00	6 00	12 22
1	13	5 60	.....	2 66	.....	.....	126 20	8 26	9 46
2	13	4 25	.....	65	.....	.....	127 50	4 90	6 47
		$131 15	$10 33	$20 28	$7 05	$5 90	$3,263 11	$174 71	312 55

DORCHESTER COUNTY—*Statement of Receipts and Disbursements for Public School Purposes, for the Year ending September 30th*, 1880.

RECEIPTS.

State School Tax			$11,233 53
State Free School Fund			2,010 14
County School Tax at..Cents on the $100			7,500 00
Amount of Levy $10,000			
Balance of Levy for 1879			1,899 54
Fines and Forfeitures			198 84
Book Fees—White Schools	$1,234 45		
Colored Schools	312 55		
Sales of Books—Office Sales	153 88	—	1,700 88
Oyster Licenses—White Schools			2,370 00
State Appropriation to Colored Schools			4,591 20
Oyster Licenses—Colored Schools			42 21
Sale of old School House,			11 50
Error in Books, Furniture account for 1878			274 25
			$31,832 09

DISBURSEMENTS.

Balance Due to Treasurer, September 30, 1879		$ 242 65	
Teachers' Salaries White Schools		20,632 36	
Fuel—Teachers' Reports	557.55		
" By School Board	313.06	—870 61	
Other Incidentals	163.33		
Incidental Expenses of Schools—Free Books	211.28	—374 61	
Books and Stationery		1,546 06	
Building School Houses		684 51	
Repairing " "		93 88	
By Teachers	95.85		
Furniture, Black Boards and Board	549.41	—645 26	
Fees		5 82	
Salary of Secretary, Treasurer and Examiner		1,325 00	
Per Diem of School Commissioners		300 00	
Office Expenses Account Books		63 47	
Printing and Advertising		50 00	
Freight Hauling		21 58	
Surveying		5 00	
Paid to Colored Schools:			
Teachers' Salaries		—3,263 11	
Fuel—Teachers' Reports	131.15		
" By Board	27.00	—158 15	
Other Incidentals—Teachers' Reports	20.28		
" " Free Pupils	5.90	— 26 18	
Repairs—Teachers' Reports	10.33		
" By Board	8.00	— 18 33	
Furniture—Teachers' Reports	7.05		
" By the Board	7.61	— 14 66	
Books, Stationery by the Board		1 40	
Balance Cash on hand		1,489 45	
			$31,832 09

DORCHESTER COUNTY—COLORED SCHOOLS.—*Receipts and Disbursements for the year ending September 30th*, 1880.

RECEIPTS.

Amount Received from State Treasurer	$4,591 20
Amount Received from County School Board	300 00
Sale of Books, per Teachers	312 55
Oyster Licenses	42 21
Old School house sold	11 50
To Balance	442 54
	$5,700 00

DISBURSEMENTS.

By balance, Sep. 30th, 1879, per annual report		$ 657 24	
Paid for Teachers' Salaries		3,263 11	
Incidental Expens s per Teachers' reports	$20 28		
" " " School Board	5 90	—26 18	
Repairs—Teachers' reports	10 33		
" per School Board	8 00	—18 33	
Fuel—Teachers' reports	131 15		
" per School Board	27 00	—158 15	
Books and Stationery—Teachers' reports	312 55		
" " " School Board	1 40	—313 95	
Furniture—Teachers' reports	7 05		
" School Board	7 61	—14 66	
Share Office Expenses and General Superintendence		400 00	
By amount over credited in former years, by crediting, the Colored School Funds, with the sale of books by Teachers, and not charging the purchase of the same, from the School Board, and for other expenses not charged		848 38	
			$5,700 00

FREDERICK COUNTY—SUMMARY OF SCHOOL STATISTICS

For the year ending September 30th, 1880.

	1880.	1879.
Number of School Houses	158	158
Frame, 49; Brick, 70: Log, 20; Stone, 19.		
Number of Male Teachers, (Principals,)	110	106
" " Female " "	47	50
" " Male " (Assistants,)	9	6
" " Female " (Assistants,)	30	25
Total	196	187
Number of Fenced Lots	37	37
" " Schools having Out-buildings	146	146
" " " " sufficient Blackboards	109	108
" " " " good Furniture	135	135
" " Terms Schools were Open	3	3
" " Different Pupils for the Year { Males, 5,585 / Females, 4,574	10,159	9,956
" " Pupils in Average Attendance { whites 5,003 / colored 716	5,719	5,419
" " Official School Visits paid by Examiner	177	170

Number of Pupils.

	Fall Term. Wh.	Fall Term. Col.	Winter Term. Wh.	Winter Term. Col.	Spring Term. Wh.	Spring Term. Col.	Summer Term.
On Roll	6,155	857	8,161	1,265	7,594	1,178	
Total	7,012		9,426		8,772		
Av. Atn'd	4,122	568	5,748	805	5,138	776	
Total	4,690		6,553		5,914		

	1880.	1879.
Number of Pupils in 1st Grade December 1st	1,440	1,371
" " " " 2nd " " "	1,234	1,172
" " " " 3rd " " "	1,425	1,450
" " " " 4th " " "	1,597	1.739
" " " " 5th " " "	1,486	1,443
" " " " 6th " " "	1,222	991
" " " " Above 6th	253	245

" " " " Book-keeping, 153; Algebra, 238; Philosophy, 477; Drawing, 184; Geometry, 133; Physiology, 305; Latin, 20; Music, 30.

School Houses Built or Enlarged During The Year.

No. of Schools.	District.	Brick or Frame.	Cost.	Length.	Width.	Height.	Square Feet of Black-Board.	Out-Buildings. Yes or No.	Fences. Yes or No.	Cost of Furniture.
3	5	Brick	$1,212 06	46 ft.	36 ft.	26 ft.	290	Yes.	Partly	358 16
6	13	Frame	300 00	30	20	10	40	Yes.	No.	
2	14	Frame	*350 00	.....	.....	.....	.....	.....	.....	.....
			†32 32	.....	.....	.....	.....	.....	.....	.....
			$1,894 38							

*Vestibule 30x11, two story with stairway.
†Outbuildings.

FREDERICK COUNTY—SCHOOL STATISTICS—*Attendance for the year ending June* 30, 1880.

No. of School	District.	Name of Teacher.	Fall Term.		Winter Term.		Spring Term.		Summer Term.		Number of different pupils for the year.
			On Roll.	Average daily attendance.	On Roll.	Average daily attendance.	On Roll.	Average daily attendance.	On Roll.	Average daily attendance.	
1	1	H. S. Miles	32	21	35	20	33	22	....	....	45
2	1	G. M. Cupp and Assistant	71	58	84	61	87	66	....	....	93
3	1	H. K. Biser	40	29	47	35	41	31	....	....	50
4	1	W. T. Ennis	20	14	37	23	37	25	....	....	40
5	1	F. R. Neighbors	45	27	54	35	48	39	....	....	59
6	1	C. W. Wright	58	41	73	51	63	31	....	....	73
7	1	Laura Garrott	39	29	50	35	49	33	....	....	53
1	2	A. B. Holtz	36	22	69	47	63	43	....	....	69
3	2	E. D. Neighbors	61	39	83	50	74	43	....	....	87
4	2	Mullineaux and Assistant	74	49	91	56	93	57	....	....	102
5	2	D. R. Stauffer	43	36	52	41	52	34	....	....	57
6	2	J. P. DeLauder and Assistant	89	55	106	81	103	75	....	....	111
7	2	A. C. McBride and Assistant	62	32	83	48	86	48	....	....	103
8	2	Sue M. Garrott	13	8	25	14	23	15	....	....	25
9	2	G. W. McBride and four Assistants	187	104	245	182	233	165	....	....	263
10	2	A. P. Works and three Assistants	119	68	198	144	187	136	....	....	184
11	2	Helen J. Rowe and four Assistants	299	202	319	251	309	241	....	....	337
12	2	Sarah C. Tilghman and two Assistants	91	50	124	86	117	84	....	....	136
1	3	Josephus Remsburg	36	28	54	41	54	38	....	....	58
2	3	T. F. Gaver and Assistant	63	46	85	64	81	65	....	....	83
3	3	D. H. Staley and three Assistants	161	131	188	155	182	144	....	..	166
4	3	L. W. McBride	30	15	42	30	37	19	.	.. .	44
5	3	David Ausherman	44	35	64	48	60	47	..	....	66

6	3	L. M. Kepler	26	16	47	40	47	33	....	....	49
7	3	H. E. Staley	26	19	32	25	31	23	....	....	32
8	3	S. N. Young	31	24	48	33	40	29	....	....	48
9	3	C. T. Guyton	31	23	34	28	27	23	....	....	37
10	3	L. M. Warrenfeltz	55	32	68	41	62	34	....	....	72
1	4	C. D. Hoover	49	36	60	43	52	36	....	....	68
2	4	J. H. Seabrooks	65	51	71	47	51	36	....	....	85
3	4	A. M. Geisbert	34	23	50	34	48	33	....	....	61
4	4	P. T. Waltman	..	..	34	28	40	31	....	....	40
1	5	Michael McFadden	25	9	48	29	47	24	....	....	54
2	5	W. F. Miller	38	28	60	44	56	35	....	....	66
3	5	Emma E. Motter and Addison Dent	27	21	65	52	59	44	....	....	39
3	5	Edward McIutire	28	21	..	..	..	..	....	....	28
4	5	E. F. Smith	23	13	40	29	37	25	....	....	41
5	5	S. P. Ambrose	36	22	51	36	47	28	....	....	61
6	5	Geo. Seybold	34	22	43	26	31	17	....	....	47
7	5	W. C. Krise	41	27	57	44	59	40	....	....	62
8	5	Annie E. Duphorne	39	26	59	34	52	33	....	....	61
9	5	Columbia Fraley	25	16	32	25	22	12	....	....	40
10	5	J. F. Adelsberger	27	18	36	22	24	15	....	....	40
1	6	Hezekiah Harp	33	19	48	34	45	36	....	....	49
2	6	E. M. Buhrman	34	13	59	37	47	24	....	....	72
3	6	Geo. Vogle and assistant	68	56	85	71	86	63	....	....	91
4	6	H. L. Jacobs	23	13	32	19	27	14	....	....	38
5	6	C. L. Wachter	21	16	37	26	34	21	....	....	38
6	6	John O. Hays	36	25	45	41	45	37	....	....	48
7	6	D. U. Schildknecht and assistant	51	31	69	59	61	40	....	....	74
8	6	C. J. Stottlemyer	15	9	32	19	23	13	....	....	33
9	6	W. E. Schildknecht	35	29	47	40	48	38	....	....	51
1	7	Katie M. Bartgis	35	22	40	22	42	16	....	....	56
2	7	J. W. Dixon	43	28	57	37	54	37	....	....	60
3	7	T. G. Day	51	24	66	27	50	27	....	....	70
4	7	W. R. Winchell	49	34	65	44	52	32	....	....	68
5	7	Lou. Dutrow	25	20	35	25	38	24	....	....	38
6	7	S. M. Silance	30	15	33	18	26	15	....	....	45

FREDERICK COUNTY—SCHOOL STATISTICS.—*Attendance for the year ending June* 30, 1880.

No. of School.	District.	Name of Teacher.	Fall Term.		Winter Term.		Spring Term.		Summer Term.		Number of different pupils for the year.
			On Roll.	Average Daily Attendance.	On Roll.	Average Daily Attendance.	On Roll.	Average Daily Attendance.	On Roll.	Average Daily Attendance.	
7	7	A. C. Haverstick	23	13	40	22	39	23	....	....	41
1	8	E. Reisler and 2 assistants	114	75	155	109	149	105	....	....	162
2	8	Mollie A. Biggs	35	28	52	43	50	41	....	....	58
1	9	Hannah F. Garrott	56	45	65	44	56	42	....	....	75
2	9	J. W. Kanauff	48	29	69	37	56	30	....	....	69
3	9	C. M. Luckett and assistant	68	52	86	62	77	54	....	....	88
4	9	Bettie Riggs and assistant	53	38	73	56	65	52	....	....	75
5	9	G. D. Edmonston	32	25	38	22	34	21	....	....	41
6	9	J. T. Brawning	60	29	75	47	74	49	....	....	81
7	9	Ella O. Nelson	30	22	32	24	32	23	....	....	37
8	9	Bettie Roelke	43	24	47	29	45	26	....	....	58
1	10	Addison Dent and assistant	84	52	81	59	70	48	....	....	93
2	10	C. N. Stem	38	19	64	40	61	31	....	....	67
3	10	Harvey Buhrman	23	11	34	21	32	12	....	....	37
4	10	A. L. Hauver	19	11	28	19	27	14	....	....	28
5	10	Theodore Smith	17	11	31	21	29	17	....	....	31
1	11	Adam Roser	30	23	48	35	44	32	....	....	49
2	11	Carrie E. Harbaugh	40	26	54	40	50	33	....	....	54
3	11	J. E. Dougherty	50	36	69	58	68	55	....	....	70
4	11	B. F. Hildebrand	37	21	71	53	67	40	....	....	72
5	11	A. Rowe and assistant	92	72	118	94	109	81	....	....	115
6	11	B. W. Stitely	67	41	69	54	67	44	....	....	93

7	11	J. V. Silance	34	24	47	33	42	30	....	....	53
8	11	Addie Spurrier	20	17	34	22	26	15	....	....	36
1	12	J. H. T. Rudy	39	21	54	31	56	33	....	....	65
2	12	John Nicholas, and asst	63	39	89	55	85	53	....	....	97
3	12	J. D. G. Crampton	35	25	39	28	35	25	....	....	39
4	12	Lizzie Philpot	22	15	28	19	27	18	....	....	33
5	12	William Gettings, and asst	65	39	76	50	68	46	....	....	81
6	12	Ellen T. Brady	48	34	61	44	59	44	....	....	63
7	12	Fannie Hightman	19	10	19	14	19	14	....	....	20
1	13	Hattie Rinehart	18	14	32	23	35	22	....	....	37
2	13	W. J. Long	33	24	49	36	46	28	....	....	55
3	13	B. W. W. Burgess	51	38	61	43	56	39	....	....	61
4	13	Minta Shipley	48	38	53	34	47	30	....	....	62
5	13	R. T. Glissan	47	33	65	48	60	43	....	....	66
6	13	Joseph Dupuy	30	18	40	25	36	22	....	....	40
7	13	C. H. Anders, and asst	76	61	96	74	91	70	....	....	100
1	14	Carrie Figgins	22	14	26	16	25	15	....	....	31
2	14	W. H. Meyers, and asst	84	65	98	78	97	73	....	....	98
3	14	C. W. Marriott	46	28	56	28	49	22	....	....	61
1	15	D. C. Weller	32	17	43	26	39	22	....	....	50
2	15	Mattie Yonson	29	20	44	28	44	26	....	....	44
3	15	J. M. Keefer	37	25	42	29	36	22	....	....	46
4	15	John Landers	44	39	51	46	47	42	....	....	57
4	15	Frederick White	42	30	59	42	58	41	....	....	62
4	15	E. L. Boblitz	52	40	52	40	53	41	....	....	64
5	15	J. W. Davidson	42	28	52	39	47	34	....	....	55
6	15	J. W. C. Zimmerman	38	18	50	28	44	22	....	....	59
7	15	J. W. Grinder	43	23	87	52	74	34	....	....	92
1	16	M. V. Easterday	46	32	59	48	55	36	....	....	65
2	16	D. Gibbon	25	19	47	31	47	34	....	....	51
3	16	M. L. Rice	21	16	33	26	37	23	....	....	45
4	16	George L. Bitzer, and asst	52	33	71	53	72	44	....	....	72
5	16	C. H. Umberzagt, and asst	64	38	79	55	79	51	....	....	79
6	16	T. L. Hauver	28	20	48	35	46	31	....	....	48
7	16	Joseph W. Gaver	27	14	37	25	31	19	....	....	37

FREDERICK COUNTY—SCHOOL STATISTICS.—*Attendance for the year ending June* 30, 1880.

No. of School.	District.	Name of Teacher.	Fall Term.		Winter Term.		Spring Term.		Summer Term.		Number of different pupils for the year.
			On Roll.	Average daily attendance.	On Roll.	Average daily attendance.	On Roll.	Average daily attendance.	On Roll.	Average daily attendance.	
1	17	A. M. Dawley	37	23	60	40	53	38	....	....	60
2	17	Thos. W. Sidwell and Assistant	74	52	94	66	92	66	....	....	106
3	17	Sarah Norris	38	27	42	31	36	28	....	....	48
4	17	N. J. Shipley	20	12	17	12	17	8	....	....	25
5	17	Annie Kinzer	19	14	35	24	30	23	....	....	35
6	17	M. J. Ecker	41	33	61	44	53	34	....	....	63
7	17	M. E. Breneman	38	24	42	33	39	29	....	....	46
1	18	C. Eugenie Hanna	30	19	51	32	45	29	....	....	54
2	18	J. B. Hyatt	23	12	34	21	30	23	....	....	41
3	18	J. M. Hanna	40	26	70	39	53	25	....	....	74
4	18	Bessie Musselter	48	33	49	33	52	33	....	....	65
1	19	D. E. Hammond and Assistant	87	65	100	75	86	60	....	....	125
2	19	H. Lee England	49	41	65	49	61	49	....	....	73
3	19	Georgia D. England	22	17	28	17	30	22	....	....	33
1	20	W. L. Avis and two Assistants	103	69	129	96	120	80	....	....	144
2	20	H. L. Gaver	36	21	58	32	51	33	....	....	65
3	20	J. T. Shields	47	22	57	34	55	32	....	....	67
		Total	6,155	4,122	8,161	5,748	7,594	5,138	....	....	8,808

FREDERICK COUNTY—SCHOOL STATISTICS—*Expenses for the year ending September* 30, 1880.

No. of School.	District.	Rent.	Fuel.	Repairs.	Other Incidental Expenses.	Furniture, Black-boards, Stoves.	Cost of Books.	Teachers' Salaries for the Year.	Total Expenses.	Receipts from Books.
1	1	.....	$13 85	$ 1 50	$ 1 55	$ 4 80	$23 56	$310 86	$356 12	$36 60
2	1	.....	37 75	35	4 15	50	114 22	569 14	726 11	117 25
3	1	.....	14 89	10	1 23	.....	45 41	268 28	329 91	53 00
4	1	.....	14 25	15	79	.....	32 14	240 00	287 33	34 37
5	1	.....	22 75	12 93	7 78	3 15	32 03	311 18	389 82	30 83
6	1	.....	15 83	29 69	1 16	1 35	37 71	238 55	324 29	61 74
7	1	$36 00	20 13	.....	5 29	61 75	60 94	268 05	452 16	52 27
1	2	.....	8 00	2 00	2 29	.....	35 49	294 00	341 78	48 87
3	2	.....	15 88	2 56	3 90	.....	23 00	238 55	283 89	13 55
4	2	.....	15 00	42 67	2 82	.....	8 95	338 70	408 14	5 00
5	2	.....	13 75	9 80	35	.....	46 25	238 47	308 62	71 49
6	2	22 25	19 25	12 77	9 12	4 00	138 40	516 13	721 92	91 70
7	2	.....	13 85	1 20	13 40	51 86	29 27	434 52	544 10	57 21
8	2	.....	6 50	14 45	3 20	.....	6 70	273 38	304 23	18 24
9	2	27 00	50 25	37 01	38 33	55 55	153 43	1,411 44	1,773 01	228 36
10	2	3 00	51 88	34 56	19 54	9 00	186 92	1,061 15	1,366 05	158 77
11	2	3 00	117 05	36 67	91 92	7 35	399 13	1,526 54	2,181 66	459 58
12	2	.....	.....	3 60	9 00	6 25	98 03	999 86	1,116 74	73 29
1	3	.....	8 75	.....	8 47	.....	22 59	270 00	309 81	49 12
2	3	.....	23 87	1 01	3 73	23 25	42 70	538 70	633 26	70 79
3	3	65 25	33 10	7 30	23 80	23 50	229 49	922 00	1,304 44	214 84
4	3	.....	7 88	74	.....	.....	27 58	270 00	306 20	37 94
5	3	.....	14 30	95	10 33	2 00	36 84	313 09	377 51	54 26

FREDERICK COUNTY—SCHOOL STATISTICS—*Expenses for the year ending September* 30, 1880.

No. of School.	District.	Rent.	Fuel.	Repairs.	Other Incidental Expenses.	Furniture, Black Boards, Stoves.	Cost of Books.	Teachers' Salaries for the Year.	Total Expenses.	Receipts from Books.
6	3	.....	$18 25	$33 03	$ 1 60	$ 117 43	$18 09	$ 270 00	$ 458 40	$ 16 48
7	3	.....	17 00	2 50	5 97	50	34 28	240 00	300 25	21 81
8	3	.....	14 48	36 80	8 92	20 50	48 25	270 00	398 95	51 65
9	3	.....	21 60	.....	.....	2 25	17 34	270 00	311 19	23 53
10	3	$ 20 00	40 96	.....	65	.....	38 36	240 00	339 97	22 87
1	4	.....	19 76	.....	25	98	28 02	313 09	362 10	24 74
2	4	.....	22 88	6 15	3 00	7 45	62 13	279 00	380 61	64 56
3	4	.....	26 87	15 00	1 28	20 00	35 31	270 00	368 46	38 30
4	4	.....	11 30	.....	2 70	.....	63 84	151 20	229 04	29 16
1	5	.....	10 50	.....	41	.....	.....	229 23	240 14	1 87
2	5	.....	30 33	.....	4 38	25	47 86	240 00	322 82	58 37
3	5	18 00	16 18	.....	5 94	358 16	58 14	286 92	743 34	71 89
3	5	.....	33 01	.....	2 71	.....	58 13	225 33	319 18	19 12
4	5	.....	20 00	.....	3 15	.....	18 50	277 03	318 68	41 26
5	5	2 00	16 75	55	5 98	.....	17 76	270 00	313 04	36 23
6	5	.....	16 83	62	2 58	.....	37 83	266 36	324 22	44 04
7	5	.....	11 26	67	3 00	20 29	63 95	240 00	339 17	68 14
8	5	.....	28 76	.....	2 18	1 35	33 96	315 00	381 25	44 57
9	5	.....	11 18	.....	2 85	.....	11 91	225 00	250 94	27 38
10	5	.....	20 35	25	6 15	12 35	31 05	238 55	308 70	31 77
1	6	.....	14 00	.....	1 93	4 00	37 64	265 78	323 35	22 03
2	6	.....	8 87	2 00	3 65	.....	21 14	238 46	274 12	9 86
3	6	24 00	24 00	2 45	1 55	6 62	42 93	465 45	567 00	56 97

4	6	.....	$ 1 75	.....	$ 41	$ 1 40	$ 7 68	$238 46	$249 70	$ 20 80
5	6	.....	17 62	$ 2 33	4 18	2 25	36 59	270 00	332 97	28 74
6	6	.....	8 75	1 75	5 90	.....	47 55	313 09	377 04	27 11
7	6	.....	14 50	2 38	11 07	.....	79 09	344 46	451 50	45 76
8	6	.....	12 00	2 63	1 00	75	15 66	225 00	257 04	14 87
9	6	$33 00	12 87	.....	3 38	7 00	60 12	238 55	354 92	34 98
1	7	.....	15 00	.....	2 30	2 25	39 59	260 22	319 36	34 62
2	7	.....	9 50	4 00	7 96	4 75	66 81	315 00	408 02	56 51
3	7	.....	11 25	4 50	4 36	.....	53 61	279 00	352 72	55 42
4	7	.....	13 40	1 50	3 65	.....	75 72	240 00	334 27	47 38
5	7	.....	21 00	1 10	20	.....	42 11	270 00	334 41	43 36
6	7	.....	13 50	.....	2 97	.....	36 70	238 55	291 72	8 75
7	7	.....	8 25	1 83	2 43	.....	37 61	294 00	344 12	25 99
1	8	.....	56 95	7 84	12 60	160 08	110 90	775 28	1,123 65	116 88
2	8	.....	23 11	52	3 20	1 37	45 80	236 76	310 76	46 75
1	9	.....	21 25	50	4 58	6 00	107 19	234 30	373 82	84 62
2	9	.....	22 35	3 72	1 90	22 25	34 55	225 00	309 77	30 84
3	9	.....	23 50	2 82	2 73	80	58 38	508 55	596 78	93 47
4	9	.....	31 75	75	9 38	.....	70 50	397 60	509 98	70 17
5	9	.....	17 67	4 85	1 31	21 50	41 34	268 09	354 76	30 14
6	9	.....	13 00	60	2 16	.....	2 10	294 00	311 86	.....
7	9	.....	20 87	.....	6 85	.....	40 93	235 65	304 30	37 37
8	9	.....	15 75	1 03	30	.....	40 30	270 00	327 38	39 37
1	10	.....	32 08	1 55	10 51	301 88	4 98	516 00	867 00	11 08
2	10	.....	11 50	.....	6 67	1 80	.....	270 00	289 97	.....
3	10	37 27	14 00	8 00	2 30	.....	45 49	207 50	314 56	16 18
4	10	15 00	10 00	.....	5 99	2 50	28 11	279 00	340 60	18 68
5	10	.....	11 75	1 50	3 27	.....	33 81	240 00	290 33	21 58
1	11	.....	18 50	22 26	5 74	1 25	73 63	279 00	400 38	52 42
2	11	.....	27 70	31 15	2 83	4 50	26 43	270 00	362 61	56 48
3	11	.....	20 18	.....	3 60	9 10	68 46	279 00	380 34	55 87
4	11	.....	18 42	.....	2 38	.....	13 41	277 32	311 53	18 50
5	11	.....	25 05	16 25	3 54	37 50	157 71	545 11	785 16	131 10
6	11	.....	23 00	.....	3 06	17 79	44 20	235 15	323 20	41 61
7	11	.....	10 22	2 78	5 60	.....	83 48	238 55	340 63	59 74

FREDERICK COUNTY—SCHOOL STATISTICS.—*Expenses for the year ending September 30th*, 1880.

No. of School.	District.	Rent.	Fuel.	Repairs.	Other Incidental Expenses.	Furniture, Black Boards, Stoves.	Cost of Books.	Teachers' Salaries for the year.	Total Expenses.	Receipts from Books.
2	12	.....	$ 4 20	.....	$ 2 75	$24 83	$19 85	$187 65	$239 28	$ 8 89
3	12	.....	21 94	$ 6 90	2 30	2 75	26 75	312 77	373 41	53 92
4	12	.....	49 78	.....	6 81	36 00	45 84	542 15	680 58	54 28
5	12	.....	17 50	1 25	3 30	91 03	32 65	284 07	429 80	22 48
6	12	.....	19 80	3 15	8 30	.....	6 14	237 01	274 40	23 70
7	12	.....	26 00	12 72	5 07	10 11	54 58	513 62	622 10	23 49
1	13	.....	14 50	1 25	1 48	30	35 17	279 00	331 70	38 20
2	13	.....	3 50	.....	1 16	4 50	12 58	225 00	246 74	8 50
3	13	.....	24 00	.....	5 15	.....	14 04	291 92	335 11	30 00
4	13	.....	12 00	2 00	3 95	.....	25 80	240 00	283 75	46 30
5	13	.....	15 25	10 84	6 02	3 25	90 68	281 24	407 28	48 23
6	13	.....	18 50	1 00	3 15	.....	25 05	312 76	360 46	50 67
7	13	.....	12 00	.....	3 50	2 00	51 16	279 00	347 66	29 53
1	14	.....	10 00	.....	3 98	7 50	5 63	236 88	263 99	2 50
2	14	.....	27 36	13 07	1 45	2 10	99 87	501 79	645 64	98 09
3	14	.....	16 00	3 63	25	2 75	24 94	236 85	284 42	33 24
1	15	.....	33 85	16 52	9 99	26 70	87 70	532 22	706 98	89 75
2	15	.....	14 00	2 50	3 39	.....	15 63	270 00	305 52	30 95
3	15	.....	12 00	6 37	3 84	1 30	22 27	275 54	321 32	23 49
4	15	.....	14 51	57 22	3 88	85	38 72	236 85	352 03	33 87
4	15	.....	18 50	.....	1 65	2 25	21 24	231 65	275 29	34 47
4	15	$65 01	12 50	.....	4 50	.....	87 99	313 09	483 09	85 48
5	15	.....	15 45	5 39	1 75	.....	45 29	315 00	382 88	54 08

4	15	$44 00	$10 86	.....	$ 4 45	.....	$27 44	$ 293 10	$ 379 85	$42 25
5	15	.....	20 81	$ 1 35	5 89	$ 2 25	50 92	266 36	347 58	58 25
6	15	.....	30 89	8 34	6 70	6 25	37 84	223 56	313 58	31 33
7	15	.....	13 50	.....	4 14	.....	41 62	238 46	297 72	35 14
1	16	.....	20 50	11 21	1 74	.....	43 20	240 00	316 65	34 61
2	16	.....	21 13	.....	3 29	2 00	49 59	315 00	391 01	30 49
3	16	.....	23 15	.....	1 51	.....	33 74	237 02	295 42	41 96
4	16	.....	30 05	12 28	12 03	4 50	59 14	403 12	521 12	67 37
5	16	.....	20 51	7 48	11 36	7 75	111 65	423 43	582 18	50 12
6	16	.....	15 13	1 31	1 65	4 00	36 33	277 32	335 74	31 00
7	16	.....	8 25	.....	6 25	60	14 13	268 37	297 60	21 24
1	17	.....	18 07	50	6 30	.....	39 97	313 09	377 93	48 59
2	17	.....	27 05	5 80	8 63	6 45	92 42	563 19	703 54	96 82
3	17	.....	16 34	.....	12 25	.....	25 29	270 00	323 88	32 28
4	17	.....	16 21	3 00	79	25	21 82	266 48	308 55	13 12
5	17	.....	21 71	2 17	.....	.....	7 47	315 00	346 35	29 55
6	17	30 00	13 21	1 14	6 91	.....	41 22	266 46	358 94	49 87
7	17	46 31	22 30	2 00	49	.....	19 17	238 30	328 57	36 30
1	18	.....	23 75	.....	2 99	41 20	31 22	270 00	369 16	42 25
2	18	.....	16 66	4 00	8 57	23 75	18 90	238 30	310 18	22 11
3	18	.....	21 69	2 75	4 08	90	62 59	270 00	362 01	34 40
4	18	.....	13 12	.....	85	.....	35 11	228 41	277 49	71 85
1	19	.....	36 17	5 00	8 76	2 00	67 16	534 00	653 09	99 87
2	19	.....	18 86	5 00	8 27	.....	20 94	294 00	347 07	56 19
3	19	.....	21 05	35	4 18	20 75	14 72	238 55	299 60	31 75
1	20	22 50	23 50	10 20	3 61	4 20	122 76	656 85	843 62	124 97
2	20	.....	19 17	.....	4 09	5 00	47 56	225 00	300 82	41 60
3	20	.....	19 80	10	4 76	2 00	51 70	273 64	352 00	49 15
		$ 513 59	$2,598 45	$707 96	$ 715 45	$1,785 23	$6,502 93	$44,330 25	$57,153 86	$6,591 35

FREDERICK COUNTY—COLORED SCHOOLS—*Attendance for the year ending June* 30, 1880.

No. of School.	District.	Name of Teacher.	Fall Term. On Roll.	Fall Term. Average daily attendance.	Winter Term. On Roll.	Winter Term. Average daily attendance.	Spring Term. On Roll.	Spring Term. Average daily attendance.	Summer Term. On Roll.	Summer Term. Average daily attendance.	Number of Pupils for the Year.
1	1	W. W. Grimes	27	23	47	28	46	36	....	....	38
2	1	C. L. Franklin and Luella Jeffres	32	20	44	24	32	22	....	....	44
1	2	John E. Purdy and assistant	159	103	181	140	167	117	....	....	181
2	2	D. B. Washington and assistant	91	55	120	101	114	98	....	....	129
3	2	J. B. Washington	17	15	20	9	....	....	....	....	20
1	3	Bettie Colson	21	17	26	20	28	22	....	....	28
2	3	John H. Bruner	24	15	34	21	34	25	....	....	34
1	5	Maggie Anew	37	26	38	25	35	29	....	....	39
1	7	Charles Lyles	50	26	74	40	65	43	....	....	75
2	7	D. R. Hall	48	33	81	64	79	41	....	....	92
3	7	Victoria Johnson	20	17	46	25	45	16	....	....	50
1	8	Martha Penn	36	20	60	31	58	31	....	....	63
1	9	E. N. Chambers	32	18	59	30	46	34	....	....	59
2	9	Louisa J. Locks	29	20	44	22	35	22	....	....	45
3	9	J. B. Washington	....	....	....	....	30	22	....	....	30
2	12	Annie McBrown	31	22	38	28	34	28	....	....	39
3	12	Adelaide Dodson	32	25	40	28	38	21	....	....	47
1	13	Addie Chambers	31	23	54	32	47	29	....	....	54
1	14	W. H. Bell	46	26	54	26	58	30	....	....	73
1	18	E. B. Oram	24	15	39	20	38	24	....	....	40
1	19	Annie M. Glover	26	15	48	26	43	24	....	....	49
2	19	Fannie Simms	....	....	47	24	42	21	....	....	49
3	19	G. M. Cook	24	19	34	21	30	20	....	....	34
1	20	Hiram Clappen	20	15	37	20	34	21	....	....	39
		Total	857	568	1,265	805	1,178	776	....	....	1,351

FREDERICK COUNTY—COLORED SCHOOLS—*Expenses for the year ending September* 30, 1880.

No. School.	District.	Rent.	Fuel.	Repairs.	Other Incidental Expenses.	Furniture, Black-Boards, Stoves.	Cost of Books.	Teachers' Salaries for the year.	Total Expenses.	Receipts from Books.
1	1	.....	$14 94	$6 00	.....	.....	$51 70	$180 00	$252 64	$ 43 08
2	1	.....	11 85	81	$4 28	.....	23 13	176 73	216 80	31 82
1	2	$37 50	13 67	9 20	65	.....	73 88	420 00	554 90	34 25
2	2	.....	25 25	4 85	3 33	$6 75	58 40	468 06	566 64	16 75
3	2	45 00	2 25	30	.....	.....	3 52	107 23	158 30	7 85
1	3	.....	14 00	4 34	2 75	1 25	10 75	177 45	210 54	26 62
2	3	.....	26 35	.....	.....	.....	8 53	178 91	213 79	24 18
1	5	.....	7 00	10	1 70	.....	.....	223 40	232 20	.....
1	7	.....	10 98	2 27	4 67	3 00	22 44	178 91	222 27	50 50
2	7	15 00	17 43	1 36	1 35	.....	36 57	152 70	224 41	32 22
3	7	22 50	.....	.....	39	.....	13 25	180 00	216 14	28 95
1	8	.....	14 90	.....	1 90	1 05	31 86	177 82	227 53	37 12
1	9	22 50	12 12	14 40	29	1 60	33 50	178 91	263 32	23 86
2	9	12 00	7 25	.....	1 30	.....	13 88	180 00	214 43	21 90
3	9	8 00	7 50	.....	50	.....	3 87	60 00	79 87	4 13
2	12	.....	23 50	.....	6 03	.....	17 68	180 00	227 21	13 93
3	12	.....	15 00	2 00	.....	.....	4 72	174 55	196 27	25 25
1	13	25 00	4 70	60	.....	65	31 42	174 55	236 92	28 34
1	14	.....	6 72	6 63	8 43	1 29	26 18	180 00	229 25	29 33
1	18	15 00	14 25	.....	1 03	.....	22 28	180 00	232 56	20 95
1	19	14 50	11 18	.....	1 20	.....	25 87	180 00	232 75	43 30
2	19	.....	9 00	21	59	.....	2 10	117 46	129 36	25 11
3	19	.....	4 50	25	3 17	12 79	29 46	146 89	197 06	20 24
1	20	15 00	16 75	.....	1 45	.....	20 34	178 72	232 26	21 23
		$232 00	$291 09	$53 32	$45 01	$28 38	$565 33	$4,552 29	$5,767 42	$610 91

FREDERICK COUNTY.—*Statement of Receipts and Disbursements for Public School Purposes, for the Year ending September 30th*, 1880.

RECEIPTS.

Balance on hand, September 30, 1879		$ 293 06
State School Tax		24,437 34
State Free School Fund		3,562 84
County School Tax at 10 Cents on the $100		25,467 57
Book Fees		7,202 26
Sales of Books		504 93
State Appropriation to Colored Schools		4,056 52
Dividend from Fire Insurance	$20.20	
Error in Accounts	30.54	
From sale of Material	1.00	
Net proceeds of Note in Cent. Nat. Bank	8,840.92	8,892 66
		$74,417 18

DISBURSEMENTS.

Teachers' Salaries		$ 44,330 25	
Fuel		2,598 45	
Incidental Expenses of Schools		715 45	
Rent		513 59	
Books and Stationery		6,780 48	
Building School Houses		1,894 38	
Repairing " "		707 96	
Furniture, Blackboards and Stoves		1,785 23	
Interest		606 60	
Salary of Secretary, Treasurer and Examiner		1,400 00	
Per Diem of School Commissioners		475 00	
Office Expenses and Account Books		52 64	
Printing and Advertising		410 00	
Paid to Colored Schools		5,767 42	
Assistant Examiner's salary	$500.00		
Per Diem due last year	100.00		
Fire Insurance	76.79		
School Library	10.00		
Janitor for office	40.00		
Note Cent. Nat. Bank	5,000.00	5,726 79	
Balance Cash on Hand		652 94	
			$74,417 18

COLORED SCHOOLS.—*Receipts and Disbursements for the year ending Sept. 30th*, 1880.

RECEIPTS.		DISBURSEMENTS.	
Amount received from State Treasurer	$4,056 52	Paid for Teachers' Salaries	$4,552 29
Amount received from Co. School Board	*1,099 99	Incidental Expenses	45 01
†Book Fees	610 91	Rent	232 00
		Fuel	291 09
		Books and Stationery	565 33
		Repairs	53 32
		Furniture	28 38
	$5,767 42		$5,767 42

*Excess last year over receipts $228.64. This year $1000.99. Total $2,-328.64. This amount is taken wholly from receipts that shou'd go to the white schools as nothing is charged for supervision, &c.

†Included in general summary.

GARRETT COUNTY.

E. H. BARTLETT, *Secretary.*

Prof. M. A. Newell:

The annual report of Public Schools for Garrett County, is herewith respectfully submitted. That Garrett county may take her proper position with her sister counties, and, encouraged also by payment from the State of the April appropriations for four years past, amounting to $4705.74, it is proposed to keep our schools open for three terms. Many of our schools will no doubt fall off so in their average attendance during the Spring term, that it will be necessary to close them, but we trust a sufficient number will continue open to present a respectable attendance for the third term.

E. H. BARTLETT,
Secretary.

GARRETT COUNTY—SUMMARY OF SCHOOL STATISTICS.

For the year ending Sept. 30, 1880.

	1880.	1879.
Number of School Houses ..... Frame, 77; Brick, 1; Log, 5.....	83	85
Number of Male Teachers, (Principals,).....	58	64
" " Female " "	25	22
Male " (Assistants,)....	2	3
" " Female " "	5	4
Total.....	90	93
Number of Fenced Lots.....	6	5
" " Schools having Out-buildings.....	13	11
" " " " sufficient Blackboards.....	25	65
" " " " good Furniture.....	24	22
" " Terms Schools were open.....	2	2
" " Different Pupils for the Year } Males, 1,810	3,343	3,219
" " " " " " } Females 1,533		
" " Pupils in Average Attendance.....	2,036	1,835
" " Pupils over sixteen years of Age.	226	326
" " Official School Visits paid by Examiner.....	54	66

Number of Pupils.

	Fall Term.	Winter Term.	Spring Term.	Summer Term.
On Roll.	3,171	3,016	81	....
Av. Attendance....	2,142	1,930	56	....

	1880.	1879.
Number of Pupils in 1st Grade December 1st.....	926	874
" " 2nd " " "	588	635
" " 3rd " " "	575	604
" " 4th " " "	484	453
" " 5th " " "	463	426
" " 6th " " "	162	152
" " Above 6th " "	29	7

" " Algebra 27; Philosophy 2; Geometry 13; Physiology 4

SCHOOL HOUSES BUILT OR ENLARGED DURING THE YEAR.

No. of School, 10; District, 3: Frame, Cost, $250.00; Length, 30 feet; Width, 24 feet; Height, 10 feet; Square feet of Blackboard, 80; Out-buildings, None; Fences, None.

GARRETT COUNTY—SCHOOL STATISTICS.—*Attendance for the year ending June* 30, 1880.

No. of School.	District.	Name of Teacher.	Fall Term.		Winter Term.		Spring Term.		Summer Term.		Number of different pupils for the year.
			On Roll.	Average Daily Attendance.	On Roll.	Average Daily Attendance.	On Roll.	Average Daily Attendance.	On Roll.	Average Daily Attendance.	
1	1	A. S. Feichtner, and ass't	92	71	85	67	....	....	....	....	96
2	1	C. D. Beckner	19	10	20	14	....	....	....	....	20
3	1	A. S. Spear	49	41	56	43	....	....	....	....	56
4	1	Geo. E. De Witt	36	18	33	18	....	....	....	....	36
5	1	M. L. Selby	28	16	29	16	....	....	....	....	29
6	1	A. J. Wilson	31	22	31	19	....	....	....	....	31
7	1	Mollie Cunningham	40	23	36	18	....	....	....	....	47
8	1	Carrie Hepburn	33	23	34	21	....	....	....	....	34
9	1	R. A McClintock	21	18	19	15	....	....	....	....	21
10	1	F. B. Casteel	30	17	28	13	....	....	....	....	33
11	1	Lou. E. De Witt	....	....	23	11	....	...	....	....	23
12	1	Annie E. Fazenbaker	31	20	26	16	....	....	....	....	30
1	2	Henry E. Friend	44	29	40	20	....	....	....	....	45
2	2	W. W. Griffith	41	28	39	20	....	....	....	....	41
3	2	R. F. Liston	39	24	29	19	....	....	....	....	39
4	2	Allie M. Swalp	19	16	20	16	....	....	....	....	20
5	2	Geo. Dunham	23	15	22	13	....	....	....	....	26
6	2	E. J. Stuck	24	17	20	17	....	....	....	....	24
7	2	Taylor Friend	46	26	47	26	...	....	....	....	47
8	2	D. W. Umbel	55	41	53	38	....	....	....	....	56
9	2	Jefferson Guard	50	26	39	26	....	....	....	....	57
10	2	J. H. Myers	50	37	47	31	....	...	....	..	50

GARRETT COUNTY—SCHOOL STATISTICS.—*Attendance for the year ending June* 30, 1880.

No. of School.	District.	Name of Teacher.	Fall Term.		Winter Term.		Spring Term.		Summer Term.		Number of different pupils for the year.
			On Roll.	Average daily attendance.	On Roll.	Average daily attendance.	On Roll.	Average daily attendance.	On Roll.	Average daily attendance.	
1	3	Dæmerit Umbell	69	55	74	56	55	39	....	....	76
2	3	George P. Thistle	29	15	26	13	....	....	....	....	32
3	3	George Royer	33	18	32	19	....	....	....	....	33
4	3	Mary M. Michael	32	22	28	19	....	....	....	....	32
5	3	John C. Chaney	33	22	33	22	....	....	....	....	35
6	3	Teresa De Witt	....	....	13	10	....	....	....	....	13
7	3	Jennie H. McKinley	40	28	40	33	....	....	....	....	40
8	3	Mrs. T. Brown	31	24	31	26	....	....	....	....	34
9	3	J. G. Breuninger	57	36	64	31	26	17	....	....	64
10	3	Emanuel Custer	40	28	41	25	....	....	....	....	41
11	3	N. A. Maust	29	17	29	15	....	....	....	....	32
12	3	E. Enlow	27	21	25	17	....	....	....	....	28
13	3	C. F. Glotfelty	53	36	49	24	....	....	....	....	54
14	3	Emma McMillen	34	27	32	20	....	....	....	....	34
15	3	P. P. Royer	55	39	55	43	....	....	....	....	56
16	3	Mary Newman	21	17	21	15	....	....	....	....	21
17	3	Annie E. Maust	26	15	24	16	....	....	....	....	27
18	3	M. C. McClintock	32	17	27	18	....	....	....	....	32
1	4	Geo. G. McKay and Assistant	81	58	62	40	....	....	....	....	83
2	4	J. T. Shaffer	24	15	22	10	....	....	....	....	24
3	4	Jennie A. Miller	31	23	30	22	....	....	....	....	31
4	4	P. A. Michael and Assistant	91	68	82	66	....	....	....	....	91

5	4	Ella J. Linenger	35	24	35	24	....	....	....	....	35
6	4	Bridget C. McAndrews	31	23	27	19	...	....	....	....	31
7	4	P. F. Michael	21	17	19	16	....	....	....	....	40
8	4	Mary E. Daugherty	21	15	16	11	....	....	....	....	21
9	4	Mazie Lininger	22	16	28	18	....	....	....	....	31
1	5	John Steele, and ass't	89	61	75	63	....	....	....	...	90
2	5	J. W. Bughley	34	23	35	18	....	....	....	....	40
3	5	H. R. De Witt	34	24	35	24	....	....	....	....	35
4	5	J. J. Bughly	49	27	48	28	....	....	....	....	52
5	5	S. P. Specht	44	29	40	18	....	....	....	....	45
6	5	S. K. Welsh	27	16	26	17	....	....	....	....	27
7	5	W. W. Schlossnagle	34	20	28	17	....	....	....	....	35
8	5	F. M. Conneway	29	15	19	11	....	....	....	....	29
1	6	G. D. Browning	23	16	23	14	....	....	....	....	23
2	6	Mary M. Castecl	52	30	44	33	....	....	....	....	52
3	6	W. H. Speicher	55	33	47	30	....	....	....	....	55
4	6	A. W. Frederick	37	21	34	19	....	....	....	....	39
5	6	Chas. N. Lee	31	21	26	18	....	....	....	....	32
6	6	Rufus Enlow	28	22	30	17	....	....	....	....	31
1	7	J. T. Mitchell and ass'ts	168	117	145	92	....	....	....	....	170
2	7	E. A. Browning	39	28	42	29	....	....	....	....	42
3	7	Lou. A. Garner	33	20	27	16	...	....	...	....	33
4	7	Emma F. De Witt	49	32	54	26	....	....	....	....	54
5	7	Eph. J. Fringer	56	40	51	33	....	....	....	....	57
6	7	Geo. T. Porter	31	19	24	16	....	....	....	....	32
7	7	Israel O. Thompson	41	31	43	30	....	....	....	....	43
8	7	W. H. White	22	16	23	15	....	....	....	....	24
1	8	W. B. Hutson	29	19	29	17	...	....	....	....	29
2	8	W. W. Fairall	22	18	18	17	....	....	....	....	22
3	8	Lou. A. Savedge	35	24	32	15	....	....	....	....	35
4	8	Lloyd Heckert	15	14	16	15	....	....	....	....	16
5	8	B. B. Savage	41	24	41	21	....	....	....	....	41
6	8	Hattie Roberts	26	16	22	15	....	....	....	....	22
7	8	Arthur Ashby	26	19	25	16	....	....	....	....	26
8	8	J. F. Ashby	39	28	41	24	....	....	....	....	42

GARRETT COUNTY—SCHOOL STATISTICS—*Attendance for the year ending June* 30, 1880.

No. of School.	District.	Name of Teacher.	Fall Term.		Winter Term.		Spring Term.		Summer Term.		Number of different Pupils for the year.
			On Roll.	Average daily attendance.	On Roll.	Average daily attendance.	On Roll.	Average daily attendance.	On Roll.	Average daily attendance.	
9	8	C. L. Paugh	27	18	27	15	....	....	....	....	28
10	8	Mollie C. T. Browning	18	15	20	13	....	....	....	....	18
1	9	A. A. Shaw	60	34	53	17	....	....	....	....	60
2	9	Chas. A. Murphy	30	18	32	16	....	....	....	....	32
		Total	3,171	2,142	3,016	1,930	81	56	....	....	3,343

GARRETT COUNTY—SCHOOL STATISTICS.—*Expenses for the year ending September* 30, 1880.

No. of School.	District.	Rent.	Fuel.	Repairs.	Other Incidental Expenses.	Furniture, Black-boards, Stoves.	Cost of Books.	Teachers' Salaries for the Year.	Total Expenses.	Receipts from Books.
1	1	$2 50	$8 75	$7 65	.....	.....	.....	$425 00	$443 90	$ 7 23
2	1	.....	6 50	1 20	$ 60	.....	.....	112 50	120 90	9 95
3	1	.....	17 30	3 90	1 00	.....	.....	162 50	184 70	9 07
4	1	.....	8 00	.....	.....	$4 00	.....	125 00	137 00	.....
5	1	.....	9 00	.....	.....	.....	.....	125 00	134 00	3 50
6	1	.....	6 00	.....	1 00	1 68	.....	148 58	157 26	7 62
7	1	.....	6 50	.....	.....	45	.....	123 82	130 77	10 62
8	1	10 00	8 00	.....	1 00	5 00	.....	125 00	149 00	1 08
9	1	.....	7 80	.....	.....	2 00	.....	125 00	134 80	.....
10	1	.....	9 00	.....	1 33	.....	.....	107 30	117 63	11 91
11	1	.....	3 00	.....	30	2 00	.....	62 50	67 80	.....
12	1	.....	4 75	.....	.....	.....	.....	125 00	129 75	7 05
1	2	.....	11 00	.....	1 75	.....	.....	125 00	137 75	5 86
2	2	.....	4 80	15 00	3 50	.....	.....	150 00	173 30	9 45
3	2	.....	7 00	.....	1 25	1 35	.....	125 00	134 60	6 00
4	2	.....	8 60	1 95	.....	.....	.....	150 00	160 55	1 90
5	2	.....	7 60	4 43	.....	1 00	.....	144 34	157 37	6 60
6	2	.....	9 00	5 35	1 00	.....	.....	125 00	140 35	4 30
7	2	.....	9 25	2 00	1 35	.....	.....	111 98	124 58	50
8	2	.....	5 20	1 30	.....	.....	.....	137 50	144 00	9 50
9	2	.....	3 20	1 50	1 00	2 80	.....	147 18	155 68	8 75
10	2	.....	5 00	.....	60	.....	.....	97 05	102 65	2 78
1	3	.....	18 05	18 70	20 10	.....	.....	491 73	548 58	.....

GARRETT COUNTY—SCHOOL STATISTICS—*Expenses for the year ending September* 30, 1880.

No. of School.	District.	Rent.	Fuel.	Repairs.	Other Incidental Expenses.	Furniture, Black Boards, Stoves.	Cost of Books.	Teachers' Salaries for the Year.	Total Expenses.	Receipts from Books.
2	3	.....	$ 5 00	.....	.....	$ 2 85	.....	$ 117 92	$ 125 77	.....
3	3	.....	7 50	.....	.....	3 25	.....	125 00	135 75	$ 5 87
4	3	$12 50	9 85	.....	.....	.....	.....	125 00	147 35	.....
5	3	.....	9 00	$ 3 00	$ 3 00	.....	.....	125 00	140 00	1 70
6	3	.....	2 00	4 00	.....	.....	.....	62 50	68 50	.....
7	3	7 00	6 00	4 00	5 00	.....	.....	144 33	166 33	.....
8	3	.....	10 00	.....	3 30	.....	.....	110 81	124 11	3 90
9	3	.....	10 00	2 00	.....	1 90	.....	124 99	138 89	60
10	3	.....	4 20	.....	.....	4 65	.....	125 00	133 85	.....
11	3	.....	4 80	.....	1 35	.....	.....	123 82	129 97	1 10
12	3	.....	5 38	.....	.....	50	.....	150 00	155 88	3 20
13	3	.....	9 00	2 54	.....	.....	.....	125 00	136 54	8 32
14	3	.....	7 00	2 50	.....	.....	.....	150 00	159 50	.....
15	3	.....	8 00	.....	.....	4 80	.....	137 50	150 30	2 25
16	3	.....	7 90	7 65	2 21	.....	.....	113 20	130 96	5 80
17	3	.....	3 50	.....	.....	.....	.....	116 74	120 24	4 19
18	3	6 00	5 00	.....	1 70	.....	.....	125 00	137 70	.....
1	4	.....	7 25	5 81	.....	4 08	.....	411 93	429 07	6 52
2	4	.....	4 50	.....	.....	2 00	.....	113 20	119 70	3 82
3	4	.....	5 00	.....	.....	.....	.....	150 00	155 00	2 30
4	4	.....	18 20	1 00	.....	4 05	.....	422 65	445 90	36 43
5	4	10 00	5 50	.....	50	.....	.....	123 82	139 82	.....
6	4	10 00	3 20	.....	90	.....	.....	125 00	139 10	.....

7	4	$10 00	$ 9 00	.....	$ 15	.....	.....	$ 123 82	$ 142 97	$ 2 40
8	4	.....	8 00	.....	.....	.....	.....	88 44	96 44	.....
9	4	.....	3 00	.....	1 70	$ 1 25	.....	74 29	80 24	.....
1	5	.....	16 50	$ 8 15	3 10	2 98	.....	425 00	455 73	70
2	5	.....	8 25	.....	70	4 90	.....	125 00	138 85	6 32
3	5	.....	10 40	3 92	55	1 53	.....	125 00	141 40	.....
4	5	.....	9 60	12 79	30	.....	.....	125 00	147 69	4 43
5	5	10 00	9 16	.....	.....	.....	.....	125 00	144 16	50
6	5	.....	9 35	.....	1 00	1 25	.....	150 00	161 60	1 75
7	5	.....	5 25	1 75	.....	.....	.....	125 00	132 00	2 45
8	5	.....	5 50	.....	1 00	.....	.....	99 05	105 55	1 83
1	6	10 00	9 75	.....	.....	.....	.....	120 28	140 03	65
2	6	5 00	7 22	.....	25	.....	.....	148 58	161 05	.....
3	6	.....	8 60	.....	2 34	.....	.....	150 00	160 94	6 14
4	6	.....	12 50	.....	1 10	.....	.....	150 00	163 60	2 18
5	6	.....	8 36	38 40	16	.....	.....	125 00	171 92	.....
6	6	5 00	8 50	.....	.....	.....	.....	109 66	123 16	.....
1	7	.....	16 87	17 75	22 50	.....	.....	575 00	632 12	.....
2	7	.....	9 00	.....	.....	.....	.....	125 00	134 00	40
3	7	.....	6 00	1 82	.....	.....	.....	125 00	132 82	.....
4	7	.....	13 12	.....	1 35	.....	.....	150 00	164 47	15 34
5	7	.....	7 00	5 00	2 63	.....	.....	88 45	103 08	6 15
6	7	.....	10 00	.....	.....	.....	.....	125 00	135 00	.....
7	7	.....	10 00	2 30	1 00	.....	.....	125 00	138 30	9 37
8	7	.....	10 00	.....	1 75	.....	.....	125 00	136 75	8 65
1	8	.....	9 00	.....	.....	.....	.....	125 00	134 00	2 40
2	8	.....	4 50	.....	1 50	.....	.....	83 70	89 70	.....
3	8	.....	5 00	.....	85	.....	.....	125 00	130 85	.....
4	8	.....	5 50	.....	.....	.....	.....	102 60	108 10	2 90
5	8	.....	5 00	.....	.....	.....	.....	125 00	130 00	.....
6	8	.....	5 00	.....	.....	.....	.....	86 08	93 08	95
7	8	.....	7 25	.....	.....	.....	.....	125 00	132 25	2 90
8	8	.....	5 75	.....	1 50	.....	.....	125 00	132 25	3 50
9	8	.....	9 37	.....	.....	.....	.....	125 00	134 37	.....

GARRETT COUNTY—SCHOOL STATISTICS.—*Attendance for the year ending June* 30, 1880.

No. of School.	District.	Rent.	Fuel.	Repairs.	Other Incidental Expenses.	Furniture, Black Boards, Stoves.	Cost of Books.	Teachers' Salaries for the Year	Total Expenses.	Receipts from Books.
10	8	$8 75	$8 75	.....	.....	.....	.....	$109 66	$127 16	.....
1	9	.....	9 30	.....	.....	.....	.....	140 10	149 40	$12 54
2	9	6 72	.....	.....	85	$1 00	.....	125 00	132 57	1 70
		$113 47	$646 43	$187 36	$10 002	$61 27	.....	$12,245 10	$13,353 65	$305 73

GARRETT COUNTY.—*Statement of Receipts and Disbursements for Public School Purposes, for the Year ending September 30th*, 1880.

RECEIPTS.

Balance on hand, September 30, 1879	$ 1,252 67
State School Tax	3,804 46
State Free School Fund	1,214 14
State Donation	1,200 00
County School Tax at—Cents on the $100	4,516 93
Amount of Levy, $10,000.00	
Sales of Books	367 51
State Donation due July 1879, paid February, 1880	1,200 00
April Appropriations State School Tax for the years '77, '78 '79, and 1880	4,705 74
License for sales of liquors in Garrett county	255 00
Tax Collector on Levy of June 1880, and not due until Oct. 15th	1,309 69
	$19,826 14

DISBURSEMENTS.

Teachers' Salaries	$ 9,808 91	
Fuel	575 50	
Incidental Expenses of Schools	183 45	
Rent	170 50	
Books and Stationery	1,388 18	
Building School Houses	1,714 82	
Repairing " "	213 60	
Furniture, Blackboards and Stoves	87 00	
Interest	1,172 82	
Salary of Secretary, Treasurer and Examiner	950 00	
Per Diem of School Commissioners	265 00	
Office Expenses and Account Books	232 20	
Printing and Advertising	67 25	
Attorney's Fees	25 00	
Balance Cash on hand Sept. 30th, 1880	2,971 91	
		$19,826 14

HARFORD COUNTY.

ARTHUR VOSHBURY, *President.* WM. H. HARLAN, *Secretary.*

Prof. M. A. Newell.

Dear Sir: Outside of the statistics given in my annual report there are a few points to which I desire to direct your attention.

The Board made strenuous efforts last Spring to secure a larger county levy than 12 cents for running the schools. They urged upon the County Commissioners the fact that our revenues from County and State taxes had been reduced more than $4000 per annum by the reduction in our taxable basis and by the action of the Legislature in regard to the Colored School tax; and that it was necessary to have our teachers employed for ten months, if we wished them to give their entire attention and energies to school work.

These efforts were unsuccessful, although a special tax of $3600 was made to build five new houses. These houses are all either completed or under contract at exceedingly low prices.

Our schools made a large display at the last Agricultural Fair, held in October. The managers not only gave us space, &c., without charge, but showed their appreciation of the effort by awarding without solicitation special premiums. The display though hurriedly gotten up and poorly arranged was creditable and great interest was manifested in it.

The Board has been enabled this year through the liberality of a friend of Education, to offer the following prizes to the pupils of the Public Schools:—A First Prize of $30 on the history of the United States up to 1860 including the Constitution: A Second Prize of $20 for the same.

A First Prize of $30 in Arithmetic through Interest and Discount. A Second Prize for the same of $20.

The conditions under which these prizes are given are: that each contestant shall have been a pupil of the same Public School for at least two full terms of the current year, and that his average attendance shall not be less than 80 per cent. of his enrollment.

Messrs. J. W. Bond & Co., our Booksellers, have also presented to the Board six large globes, one to be awarded to the school in each of the five rural Election Districts which had the best percentage of average attendance for the winter and spring term of the present year. The Sixth one is to be given to one of the town schools, Havre De Grace, Belair and Darlington, under the same conditions.

These two sets of prizes and our exhibit at the fair will be, we hope, of great assistance in calling the attention of the people to the schools; and by creating in each neighborhood an interest in the subject, will aid the Board in their efforts to improve the working of the system in the county.

Two general written examinations were held in the schools during the past year, one at the close of the winter and one at the close of the summer term, upon questions furnished by the Examiner.

The reports of these examinations were made a part of the term reports and returned on a special blank provided for the purpose. This year we will again have two, one just before the Christmas Holidays and one at the close of the scholastic year. By means of these examinations the board expect both to secure uniform grading and much better methods of instruction throughout the county, and to bring prominently before the teachers the necessity of teaching their pupils to put their thoughts on paper. I think, taking all things into consideration, that the record of the past year is not discouraging.

Very Respectfully,

W. H. HARLAN,

Secretary.

HARFORD COUNTY—SUMMARY OF SCHOOL STATISTICS

For the Year ending June 30th, 1880.

	1880.	1879.
Number of School Houses..... Frame, 78; Brick, 7; Stone, 9.....	94	94
Number of Male Teachers, (Principals,).....	47	47
" " Female " "	57	60
" " Male " (Assistants).....	5	3
" " Female " "	15	15
Total.....	124	125
Number of Fenced Lots.....	57	57
" " Schools having Out-buildings.....	61	61
" " " " sufficient Black-boards.....	58	76
" " " " good Furniture.....	61	66
" " Terms Schools were Open.....	3½	3½
" " Different Pupils for the year—Males.....2,960		
" " " " " " " Females....2,312		
Total—White.....4,416—— Colored..... 856	5,272	4,899
" " Pupils in Average Attendance—White 2,058...	2,452	2,138
" " " " Col'd. 394...		
" " Pupils over Sixteen years of Age.....	534	
" " Official School Visits paid by Examiner.....	113	99
" " Average Enrollment—White 2,928..... Col'd. 628.....	3,556	3,198

Number of Pupils.

	Fall Term.		Winter Term.		Spring Term.		Summer Term	
	'79	'80	'79	'80	'79	'80	'79	'80
On Roll.....	2,755	2,996	3,786	4,276	3,616	4,170	2,045	2,155
Av. Attendance.	1,875	2,131	2,371	2,851	2,469	2,786	1,519	1,648

	Wh.	Col.	1879.	Wh.	Col.	1880.
Number of Pupils in 1st Grade Dec. 1st..	309	162	471	483	201	684
" " " " 2nd " " " ..	347	120	467	432	165	597
" " " " 3rd " " " ..	442	97	539	510	156	666
" " " " 4th " " " ..	694	112	806	716	131	847
" " " " 5th " " " ..	638	74	712	638	94	732
" " " " 6th " " " ..	672	13	685	615	25	640
" " " " Above 6th " ..	106	0	106	110	0	110
			3,786			4,276

" " " " Book-Keeping, 62; Algebra, 159; Philosophy, 132; Geometry, 83; Physiology, 89; Latin, 14.

HARFORD COUNTY—SCHOOL STATISTICS.—*Attendance for year ending June 30th;* 1880.

No. of School.	District.	Name of Teacher.	Fall Term.		Winter Term.		Spring Term.		Summer Term.		Number of different Pupils for the year.
			On Roll.	Average Daily Attendance.	On Roll.	Average Daily Attendance.	On Roll.	Average Daily Attendance.	On Roll	Average Daily Attendance.	
1	1	Eliza E. Baird	38	30	37	23	....	....	....	....	....
1	1	Alfred J. Brown	....	....	....	....	49	35	42	31	61
2	1	M. Florence Beeman	24	11	46	25	50	34	34	23	53
3	1	Alfred J. Brown	39	25	43	25	....	....	....	....	....
3	1	James D. Rayfield	....	....	....	....	40	25	29	19	56
4	1	Agnes E. Bradley	28	12	56	37	52	31	16	11	67
6	1	Annie E. Offley, Mattie W. Bissell, ass't	39	32	56	44	57	42	....	....	....
6	1	J. Egbert Smith	....	....	....	....	....	....	40	30	65
7	1	Kexia J Evans	24	18	36	23	38	24	21	14	44
10	1	Luther B. Hallaway	14	10	29	17	35	17	22	14	36
11	1	M. Alice Gorrell	34	25	35	25	34	25	26	21	49
1	2	John A. Calhoun	32	23	46	37	53	41	30	23	58
2	2	Sallie R. Smith	29	21	50	32	48	31	26	18	60
3	2	Laura Thomas, Ava J. Bailey, ass't	23	13	54	40	56	40	27	19	66
4	2	Mary P. Hendon	27	19	35	24	35	24	32	24	40
5	2	Sallie P. Galloway	36	25	46	33	44	36	34	28	59
6	2	Sallie C. Watters	24	16	27	17	29	21	21	15	31
7	2	Capitola Nelson	14	11	20	13	21	16	20	15	21
8	2	M. Frances Winter	16	10	19	13	22	11	13	9	24
9	2	Ava J. Bailey	19	11	17	9	....	....	....	....	....
9	2	Mattie W. Bissell	....	....	....	....	18	11	16	11	23
10	2	Mary E. Chan	15	9	53	36	37	28	21	13	54

HARFORD COUNTY—SCHOOL STATISTICS.—*Attendance for the year ending June* 30, 1880.

No. of School.	District.	Name of Teacher.	Fall Term.		Winter Term.		Spring Term.		Summer Term.		Number of different Pupils for the year.
			On Roll.	Average daily Attendance.	On Roll.	Average daily Attendance.	On Roll.	Average daily Attendance.	On Roll.	Average daily Attendance	
11	2	Maggie E. Hood	15	6	28	18	30	18	....	....	....
11	2	Ada J. Bailey	....	....	....	....	....	....	21	18	37
12	2	Lidie E. Miller	31	17	43	29	48	28	30	20	56
13	2	S. Lizzie Adams	30	21	42	33	38	31	29	26	45
14	2	Annie S. Hetrick	7	5	24	13	20	14	....	....	25
15	2	H. Whiteford Ramsey	23	15	35	24	31	20	....	....	....
15	2	Annie S. Hetrick	....	....	....	....	....	....	17	13	45
16	2	Laura B. Tammany	9	5	19	14	20	16	12	8	22
17	2	Geo. R. Stephenson	....	....	39	30	....	....	....	....	....
17	2	Emma L. Smith	....	....	....	....	39	28	25	21	45
1	3	M. Emma Norris and Rebecca P. Guyton	44	30	56	33	68	44	53	47	85
2	3	Maggie Offley	36	24	44	30	41	28	25	18	55
3	3	Sam'l D. Bennington	38	28	50	36	50	28	26	20	60
4	3	R. Annie Ambler	26	21	33	24	32	20	....	....	38
5	3	S. Susie Mitchell, Jennie Grafton, ass't	61	47	80	65	68	46	....	....	....
5	3	Jennie Grafton	....	....	....	....	....	....	34	27	87
6	3	John H. Barrow	53	35	40	22	54	26	46	32	85
7	3	Clara Hetrick	20	14	33	18	31	22	18	12	43
8	3	J. Hudson Pyle	42	29	48	25	53	29	32	24	71
9	3	Sallie E. Carter	31	22	38	25	32	19	23	18	45
10	3	Annie M. E. Mitchell	46	29	44	30	36	26	24	19	51
11	3	James A. Lyle	25	22	....	....	....	....	....	....	....

11	3	Calven R. Cumming	....	....	37	28	47	30	21	18	55
12	3	Edwin Williamson	34	25	41	25	50	31	29	23	61
13	3	Emma A. Nicholson	19	12	21	14	22	17	18	12	26
14	3	Wm. Logan Baird	118	93	....	....	....	....	....	....	....
14	3	John D. Worthington	....	....	134	105	137	103	106	87	172
		Gertrude Richardson	....	....	....	....	....	....	....	....	....
		J. T. Rowley	....	....	....	....	....	....	....	....	....
		Annie E. Offley	....	....	....	....	....	....	....	....	....
		Agnes R. Greenfield	....	....	....	....	....	....	....	....	....
1	4	J. Benson Gable, T. O. Glenn, ass't	53	41	81	56	81	56	49	40	98
2	4	Wm. A. Wheeler	14	11	28	21	30	24	19	16	35
3	4	Lottie E. Berry	31	25	37	26	32	19	13	10	56
4	4	F. Lizzie Quinby	23	18	31	20	24	16	16	12	33
5	4	Henrietta M. Rutledge	39	30	39	26	35	21	30	23	54
6	4	Hiram L. Thompson	54	38	56	41	52	30	40	24	81
7	4	James E. Deets	18	14	28	20	31	21	16	13	33
8	4	Thos. M Cathcart	33	27	43	28	37	26	32	25	58
9	4	M. Fannie Webb	26	20	35	23	33	21	26	20	48
10	4	Emma F. Welsh	21	13	30	17	36	20	26	20	41
11	4	Mina J. Duncan	32	21	49	30	43	24	22	16	55
12	4	J. Egbert Smith	26	18	45	32	41	25	....	....	48
13	4	Chas. W. Burkins	22	16	25	14	....	....	....	....	....
		Lizzie Scarborough	....	....	....	....	24	20	25	21	44
14	4	Laura Oldfield	15	13	27	18	26	20	19	17	32
15	4	Sallie E. St. Clair	29	20	38	22	32	20	24	16	42
16	4	Laura A. Bradley	29	22	39	31	43	28	33	25	51
18	4	Mollie E. Gilbert	25	19	38	25	38	21	13	10	48
19	4	Mary V. Tarbert	30	21	43	30	35	21	23	19	55
20	4	L. Annie Strawbridge	16	13	22	15	....	....	....	....	....
		John W. Strawbridge	...	....	....	....	24	16	....	....	25
21	4	Frank A Brown	32	24	43	27	44	28	23	18	58
22	4	Ella Webb	30	22	48	32	43	32	....	....	57
1	5	Mary J. Whiteford	19	16	26	19	27	19	17	13	32
2	5	Wm. E. Harvy	19	8	31	21	27	18	....	....	....
		Phoebe King	....	....	....	....	....	....	25	15	40

HARFORD COUNTY—SCHOOL STATISTICS—*Attendance for the Year ending June 30th*, 1880.

No. of School.	District.	Name of Teacher.	Fall Term. On Roll.	Fall Term. Average daily attendance.	Winter Term. On Roll.	Winter Term. Average daily attendance.	Spring Term. On Roll.	Spring Term. Average daily attendance.	Summer Term. On Roll.	Summer Term. Average daily attendance.	No. of different pupils for the year.
3	5	N. Oscar Stokes, Phoebe King, ass't	41	30	58	44	56	43	31	25	70
4	5	Wm. S. Cavender	29	20	41	28	42	27	18	14	54
5	5	Millard F. Bennington, Bettie Barnes, asst.	48	33	67	41	66	32	37	24	88
6	5	John W. Burkins	43	34	55	39	58	37	33	28	71
7	5	Frank Davis	40	28	44	29	47	28	23	19	57
8	5	J. Martin McNabb	27	20	27	21	29	23	19	16	41
9	5	Wm. H. K. Jones	26	21	54	33	50	30	24	20	66
10	5	Hezekiah S. Huff	21	16	34	22	33	22	15	12	41
11	5	John W. Carter, Ida M. Homberger, ass't	38	30	61	42	60	37	....	....	....
11	5	Ida M. Homberger	....	...	....	....	....	....	24	15	70
12	5	John B. Scarborough	35	30	48	35	51	32	29	20	59
13	5	James W. McNabb	44	36	57	37	45	30	30	27	69
14	5	Mary Spalding	31	21	37	22	29	19	17	14	48
15	5	A. Finney Galbreath, Ettie H. Wilson, as't	70	51	77	52	72	49	64	58	94
16	5	Mary Scarborough	16	11	15	8	17	9	....	....	25
1	6	George Jackson	253	187	313	240	314	245	241	182	363
		Robt. W. Eubank	....	....	....	....	....	....	....	....	....
		Charles T. Wilson	....	....	....	....	....	....	....	....	....
		Mary Gibson, Mattie M. Offley	....	....	....	....	....	....	....	....	....
		Mary E. Barnes, Libbie C. Chamberlain	....	....	....	....	....	....	....	....	....
		Total	2,581	1,860	3,504	2,401	3,472	2,325	2,155	1,648	4,416

HARFORD COUNTY—SCHOOL STATISTICS—*Expenses for the year ending September* 30, 1880.

No. of School.	District.	Rent.	Fuel.	Repairs.	Other Incidental Expenses.	Furniture, Black-boards, Stoves.	Cost of Books	Teachers' Salaries for the Year.	Total Expenses.	Receipts from Books.
1	1	.....	$30 97	$ 2 17	$ 05	$ 3 04	$74 23	$319 06	$429 52	$87 19
1	1	.....	.....	.....	.....	.....	.....	.....	.....	.....
2	1	.....	16 45	18 86	08	1 56	41 96	254 75	333 69	44 61
3	1	.....	14 70	108 27	.....	119 96	24 96	291 74	559 63	83 88
3	1	.....	.....	.....	.....	.....	.....	.....	.....	.....
4	1	.....	15 70	.....	.....	43	11 33	250 00	277 46	53 03
6	1	.....	23 79	4 11	.....	1 25	63 41	385 39	477 95	79 69
6	1	.....	.....	.....	.....	.....	.....	.....	.....	.....
7	1	.....	14 70	1 14	.....	2 85	34 69	252 26	305 64	54 79
10	1	.....	28 20	.....	.....	25	12 68	208 99	250 12	46 68
11	1	.....	4 00	.....	.....	30	44 49	209 42	258 21	65 02
1	2	.....	15 80	37	.....	2 95	65 21	275 81	360 14	78 00
2	2	.....	15 85	.....	.....	1 25	31 07	318 20	366 37	73 27
3	2	.....	14 70	10 51	.....	.....	89 21	345 25	459 67	71 60
4	2	.....	15 95	1 85	.....	20 67	28 53	305 99	372 99	61 15
5	2	$35 00	14 70	.....	.....	19 55	52 97	334 15	456 37	77 59
6	2	17 50	4 85	15	.....	45	12 20	207 75	242 90	51 60
7	2	.....	4 08	.....	.....	58	3 77	199 88	208 31	31 63
8	2	17 50	14 70	75	21	55	10 05	208 27	252 03	31 90
9	2	16 00	16 75	1 90	.....	.....	6 35	192 69	228 69	18 38
9	2	.....	.....	.....	.....	.....	.....	.....	.....	.....
10	2	17 50	14 75	5 30	05	1 28	93 64	297 06	429 58	60 75
11	2	.....	14 70	.....	.....	1 10	12 71	217 17	245 68	41 03

HARFORD COUNTY—SCHOOL STATISTICS.—*Expenses for the year ending September* 30, 1880.

No. of School.	District.	Rent.	Fuel.	Repairs.	Other Incidental Expenses.	Furniture, Black-boards, Stoves.	Cost of Books.	Teachers' Salaries for the Year.	Total Expenses.	Receipts from Books.
11	2	.....	.....	.....	.....	.....	.....	.....	.....	.....
12	2	.....	$16 30	$ 6 24	.....	$19 05	$72 25	$210 00	$323 84	$58 70
13	2	.....	16 70	25 92	$ 08	10 80	51 22	271 13	375 85	51 02
14	2	$25 00	18 70	.....	.....	90	3 67	150 63	198 90	23 68
15	2	.....	15 45	91 99	15	1 95	40 81	237 88	388 23	63 41
15	2	.....	.....	.....	.....	.....	.....	.....	.....	.....
16	2	.....	15 45	.....	.....	25	13 95	210 00	239 65	21 05
17	2	12 50	14 13	10 50	.....	89 00	92 17	186 04	404 34	45 72
17	2	.....	.....	.....	.....	.....	.....	.....	.....	.....
1	3	.....	16 65	5 79	.....	122 50	102 38	432 56	679 88	91 43
2	3	.....	15 70	10	.....	2 30	12 73	317 13	347 96	60 55
3	3	36 00	20 00	.....	.....	8 51	54 97	221 05	340 53	84 64
4	3	.....	15 20	36 37	.....	40	26 52	251 16	329 65	54 84
5	3	.....	16 01	82 90	10	4 30	53 06	495 82	652 19	115 68
5	3	.....	.....	.....	.....	.....	.....	.....	.....	.....
6	3	.....	13 00	2 45	08	70	36 96	275 13	328 32	69 98
7	3	.....	17 20	10 84	.....	83	35 86	231 80	296 53	43 59
8	3	.....	14 74	1 78	.....	7 75	37 67	245 00	306 94	73 83
9	3	.....	14 70	12 57	.....	1 20	41 33	241 46	311 26	63 68
10	3	.....	14 72	10 35	10	6 85	53 97	326 72	412 71	65 39
11	3	.....	.....	.....	.....	.....	.....	.....	.....	.....
11	3	.....	17 50	30	.....	1 50	27 68	320 00	366 98	69 11
12	3	.....	14 70	1 30	.....	115 38	17 06	313 31	461 75	67 06

13	3	$ 24 00	$ 15 70	$ 75	.....	$ 50	$ 10 38	$ 210 45	$ 261 78	$ 45 42
14	3	177 32	51 50	271 32	$32 93	19 25	204 53	1,475 39	2,232 24	316 33
14	3	.....	.....	.....	.....	.....	.....	.....	.....	.....
14	3	.....	.....	.....	.....	.....	.....	.....	.....	.....
14	3	.....	.....	.....	.....	.....	.....	.....	.....	.....
14	3	.....	.....	.....	.....	.....	.....	.....	.....	.....
14	3	.....	15 00	7 25	68	42 55	77 91	443 75	587 14	138 00
1	4	.....	18 51	52	41	6 25	18 48	240 99	285 16	49 15
2	4	.....	14 70	26 25	5	20	16 85	236 18	294 23	64 26
3	4	.....	7 75	20	.....	60 45	40 23	261 20	369 83	53 96
4	4	.....	18 12	17 65	.....	70	13 87	270 37	320 71	36 31
5	4	.....	23 00	6 69	12	60	106 30	245 00	381 71	116 48
6	4	.....	20 25	2 60	.....	4 60	51 41	232 42	311 28	51 52
7	4	.....	15 45	1 45	.....	1 25	32 36	327 58	378 09	67 05
8	4	.....	14 25	2 25	.....	9 06	41 35	210 00	294 41	50 78
9	4	17 50	14 03	1 50	7	77 91	35 44	229 64	358 59	41 47
10	4	.....	15 00	72	.....	11 42	36 20	262 36	325 70	56 75
11	4	.....	11 00	39 92	.....	33 24	24 09	256 90	365 15	60 17
12	4	.....	14 70	80	8	1 77	57 71	250 23	325 29	48 18
13	4	.....	.....	.....	.....	.....	.....	.....	.....	.....
14	4	.....	15 00	10 65	.....	.....	10 05	262 81	298 51	31 16
15	4	.....	3 00	.....	.....	.....	21 14	244 65	268 79	45 04
16	4	.....	16 95	13 63	.....	4 49	73 64	275 00	383 71	54 01
18	4	.....	7 74	3 50	5	45	40 00	238 80	290 54	46 47
19	4	.....	16 20	6 01	.....	60	27 61	260 47	310 89	48 45
20	4	.....	25 00	15	.....	1 20	7 66	180 00	214 01	31 38
20	4	.....	.....	.....	.....	.....	.....	.....	.....	.....
21	4	.....	15 75	3 90	7	11 45	109 49	306 89	447 55	78 76
22	4	15 00	15 70	8 36	.....	60 25	51 66	235 76	386 73	35 47
1	5	.....	14 70	8	.....	10 76	40 35	230 01	295 90	44 78
2	5	25 00	7 50	56	.....	1 58	40 42	222 22	297 28	34 13
2	5	.....	.....	.....	.....	.....	.....	.....	.....	.....
3	5	.....	16 70	4	.....	2 30	33 53	396 29	448 86	64 18
4	5	.....	13 80	2 22	.....	1 33	68 91	262 79	349 05	60 64
5	5	.....	16 62	21 11	.....	4 03	19 52	330 76	392 04	86 19

HARFORD COUNTY—SCHOOL STATISTICS—*Expenses for the year ending September* 30, 1880.

No. of School.	District.	Rent.	Fuel.	Repairs.	Other Incidental Expenses.	Furniture, Black-boards, Stoves.	Cost of Books.	Teachers' Salaries for the Year.	Total Expenses.	Receipts from Books.
6	5	.....	$16 24	$33 75	.....	$23 55	$118 47	$347 77	$539 78	$100 19
7	5	.....	14 37	.....	.....	1 00	14 17	273 48	303 02	55 84
8	5	.....	15 20	1 82	.....	75 35	19 75	284 98	397 10	39 83
9	5	.....	14 70	.....	.....	6 08	39 13	244 93	304 84	64 30
10	5	.....	20 10	.....	.....	2 60	63 88	277 70	364 28	41 26
11	5	.....	14 70	2 59	.....	5 95	62 34	316 98	402 56	61 23
11	5	.....	.....	.....	.....	.....	.....	.....	.....	.....
12	5	.....	12 75	6 00	.....	1 87	58 86	334 30	413 78	76 17
13	5	.....	13 37	13 22	.....	20	39 21	280 00	346 00	77 82
14	5	.....	22 70	4 50	.....	1 83	57 75	238 68	325 46	44 71
15	5	.....	30 90	3 00	$14 75	1 40	88 05	910 00	1,048 10	167 90
16	5	.....	15 76	2 41	.....	1 18	52 60	180 00	251 95	27 98
1	6	$390 00	85 45	23 63	65 69	3 25	310 36	3,762 50	4,640 88	585 45
		$825 82	$1,307 05	$995 78	$115 80	$1,064 64	$3,723 41	$26,060 88	$34,093 38	$5,434 32

HARFORD COUNTY—COLORED SCHOOLS.—*Attendance for the year ending June 30th*, 1880.

No. of School.	District.	Name of Teacher.	Fall Term.		Winter Term.		Spring Term.		Summer Term.		Number of different pupils for the year.
			On Roll.	Average Daily Attendance.	On Roll.	Average Daily Attendance.	On Roll.	Average Daily Attendance.	On Roll.	Average Daily Attendance.	
1	1	James E. Potter	23	13	40	22	34	21	....	....	43
2	1	Nehemiah F. Hughes	29	16	49	32	40	22	....	....	57
1	2	Thomas H. Murray	34	17	90	53	80	53	....	....	93
2	2	Samantha Green	32	22	81	36	79	42	....	....	98
1	3	Jacob S. Smith	38	25	51	34	46	34	....	....	53
2	3	Lula A. James	17	12	23	16	24	17	....	....	25
3	3	Stephen B. Gipson	26	19	38	24	37	25	....	....	48
4	3	Elizabeth G. Bradley	29	19	53	33	52	43	....	....	55
5	3	Hanna Dangerfield	23	17	42	26	41	25	....	....	43
1	4	Henry L. Taylor	20	15	30	19	27	16	....	....	30
2	4	Miles Tucker	22	14	29	14	22	12	....	....	35
3	4	Wm. H. Cooper	21	13	33	18	34	15	....	....	36
4	4	Clarissa Vandyke	....	....	18	8	17	8	....	....	20
1	5	Henrietta C. Shepard	29	16	66	35	52	35	....	....	81
3	5	Agnes J. Barney	29	22	50	28	40	34	....	....	50
1	6	Hamilton H. Hughes	43	31	79	52	73	59	....	....	89
		Total	415	271	772	450	698	461	....	....	856

HARFORD COUNTY—COLORED SCHOOLS—*Expenses for the year ending September 30th*, 1880.

No. of School.	District.	Rent.	Fuel.	Repairs.	Other Incidental Expenses.	Furniture, Black Boards, Stoves.	Cost of Books	Teachers' Salaries for the Year.	Total Expenses.	Receipts from Books.
1	1	.....	$12 75	.....	....	$ 20	$ 48 90	$ 161 88	$223 73	$27 66
2	2	.....	10 50	.....	....	9 15	15 98	164 34	199 97	36 85
1	1	.....	19 75	$ 3 74	10	1 50	26 92	164 34	216 35	55 64
2	2	.....	14 70	76 40	....	31 75	74 87	161 09	358 81	56 53
1	3	$15 00	18 20	2 25	....	20	43 34	227 55	306 54	40 02
2	3	.....	10 00	.....	....	.....	7 07	164 34	181 41	20 08
3	3	.....	10 50	.....	....	.....	25 60	164 34	200 44	35 96
4	3	.....	10 02	74	6	37	26 41	164 34	201 94	47 75
5	3	.....	8 63	.....	....	.....	21 58	164 34	194 55	34 04
1	4	.....	9 00	.....	....	25	10 28	161 89	181 42	27 63
2	4	.....	15 52	7 15	5	1 65	14 25	164 34	202 96	26 41
3	4	.....	8 75	.....	....	40	17 96	163 11	190 22	23 42
4	4	.....	7 99	50	5	10 59	13 30	124 31	156 74	9 81
1	5	.....	14 70	8 97	..	25	9 79	160 66	194 37	45 29
3	5	.....	15 70	.....	....	6 25	15 81	160 66	198 42	27 73
1	6	.....	20 70	4 00	....	38	60 70	252 83	338 61	82 55
		$15 00	207 41	$ 103 75	26	$62 94	$432 76	$2,724 36	3,546.48	597 37

COLORED SCHOOLS.—*Receipts and Disbursements for the year ending Sept. 30th*, 1880.

Receipts.		Disbursements.	
Amount Received from State Treasurer	$2,945 72	Paid for Teachers' Salaries	$2,724 36
Amount Received from County School Tax	110 00	Incidental Expenses	26
Amount Received from Book Fees	597 37	Rent	15 00
Total indebtedness of Colored to White Fund $558.68..		Fuel	207 41
Balance due County Board..	93 39	Books and Stationery	432 76
		Other Purposes	366 69
	$3,746 48		$3,746 48

HARFORD COUNTY.—*Statements of Receipts and Disbursements for Public School Purposes, for the year ending September 30th*, 1880.

RECEIPTS.

Balance on hand, September 30, 1879	$ 257 46
State School Tax for 1879-'80	12,379 14
State Free School Fund	2,014 59
State Donations	300 00
County School Tax at 12 cents on the $100	12,255 02
Amount of Levy $14,728.01	
Book Fees—White Schools	5.434 32
" " Colored "	597 37
State Appropriation to Colored Schools	2,945 72
From Levy of 1877	148 42
" " " 1878	5,636 94
" " " 1880	761 88
Interest from Collectors	468 52
Books furnished Academy in connection with Public School	92 55
Loans Phoenix Building Association	8,800 00
A. L. Jarrett, Clerk on account for Ducking Licenses	198 43
Rent for No. 3 Colored, 5th District	15 00
Wm. H. Dallam, Secretary, loss by fire No. 13, 5th District	12 42
Amount refunded by Mrs. Hays	10 62
N. Neeter, Insurance, No. 7, 1st District	2 70
S. Montague, " " 2, 3rd "	2 70
C ntribution of patrons for lot No. 6, 2nd District, in part	16 00
	$52,349 80

DISBURSEMENTS.

Teachers' Salaries	$ 29,140 66	
Fuel	1,307 05	
Incidental Expenses of Schools	115 80	
Rent	825 82	
Books and Stationery	5,654 75	
Building School Houses	1.603 65	
Repairing " "	995 78	
Furniture, Blackboards and Stoves	1,064 64	
Interest	319 25	
Salary of Secretary, Treasurer and Examiner	1,000 00	
Per Diem of School Commissioners	300 00	
Office Expenses and Account Books	269 95	
Printing and Advertising	120 50	
Paid to Colored Schools	3,313 72	
Surveys of Lots	14 00	
Recording Deeds	12 05	
School House Lots	190 00	
Attorney for Collections	168 00	
" " Annual Fees	100 00	
Loans to Building Associations	4,800 00	
Insurance on School Houses	92 71	
State Teachers' Association	10 00	
Costs in suit vs. A. J. Wiley, paid to Treasurer in settlement	13 55	
Balance Cash on Hand	917 92	
		$52,349 80

HOWARD COUNTY.

DR. JAS. T. WILLIAMS, *President.* JNO. G. ROGERS, *Secretary.*

Prof. M. A. Newell,
Secretary of State Board of Education,

Dear Sir: The annual report of the Public Schools of Howard county for the year ending September 30th, 1880, is respectfully submitted.

There seems to be very little of interest or importance which is not set forth in the report itself.

With the increased facilities, the number of pupils has also increased.

The colored schools were not opened during the fall term because the Board devoted the money for that quarter and a portion of the Summer Term to the building of a new school house in Ellicott City, which has been long needed.

I am very respectfully, JNO. G. ROGERS,
Secretary.

HOWARD COUNTY—SUMMARY OF SCHOOL STATISTICS

For the year ending September 30th, 1880.

	1879.	1880.
Number of School Houses	45	48
Frame, 36; Brick, 1: Log, 10; Stone, 1.		
Number of Male Teachers, (Principals,)	29	31
" " Female " "	14	16
" " Male " (Assistants,)		
" " Female " (Assistants,)	3	4
Total	47	50
Number of Fenced Lots	7	8
" " Schools having Out-buildings	33	48
" " " " sufficient Blackboards	38	48
" " " " good Furniture	30	37
" " Terms Schools were Open	4	4
" " Different Pupils for the Year { White, 2,128. Col'd. 627	2,589	2,755
" " " " " " "		
" " Pupils in Average Attendance	1,098	1,280
" " Official School Visits paid by Examiner	103	82

Number of Pupils.

	Fall Term.	Winter Term.	Spring Term.	Summer Term.
On Roll	1,485	2,179	2,253	1,772
Av. Attendance	1,017	1,339	1,442	1,081

	1880.	1879.
Number of Pupils in 1st Grade December 1st	431	358
" " " " 2nd " " "	340	319
" " " " 3rd " " "	439	351
" " " " 4th " " "	396	357
" " " " 5th " " "	320	290
" " " " 6th " " "	212	177
" " " " Above 6th	29	40

" " " " Book-keeping, 36; Algebra, 40; Philosophy, 87; Geometry, 12; Latin, 14.

School Houses Built or Enlarged During The Year.

No. of Schools.	District.	Brick or Frame.	Cost.	Length.	Width.	Height.	Square Feet of Black-Board.	Out-Buildings. Yes or No.	Fences. Yes or No.	Cost of Furniture.
1	2	Frame	$ 485 00	40 ft.	26 ft.	12 ft.	208	Yes.	No.	150 00
7	5	Frame	435 00	36	24	12	192	Yes.	No.	97 15
7	6	Frame	250 00	36	24	12	192	Yes.	Yes.	16 50
6	6	Frame	200 06	42	26	12	208	Yes.	No.	70 00

HOWARD COUNTY—SCHOOL STATISTICS.—*Attendance for the year ending June* 30, 1880.

No. of School.	District.	Name of Teacher.	Fall Term. On Roll.	Fall Term. Average Daily Attendance.	Winter Term. On Roll.	Winter Term. Average Daily Attendance.	Spring Term. On Roll.	Spring Term. Average Daily Attendance.	Summer Term. On Roll.	Summer Term. Average Daily Attendance.	Number of different pupils for the year.
1	1	Miss C. M. Bishop	86	59	81	57	79	57	61	30	100
2	1	J. N. Wyatt	90	63	82	63	84	61	70	45	103
3	1	John T. Thompson	28	19	40	25	34	24	26	14	45
4	1	J. N. Gordon	42	24	32	23	40	27	40	21	52
1	2	George M. Thomas	41	28	48	37	47	32	33	18	59
2	2	Miss B. Talbott	53	34	45	37	42	36	35	24	58
3	2	Thomas B. Dorsey	59	46	41	31	46	36	50	41	80
4	2	Miss G. Scott	21	18	30	21	30	21	30	21	36
5	2	" I. E. Groves	20	15	30	21	27	19	16	13	30
6	2	C. J. Meehan	57	41	52	37	50	37	54	38	62
7	2	P. T. Harman	34	25	28	20	29	19	21	13	35
1	3	J. R. Musser	62	44	65	41	65	32	52	25	78
2	3	L. M. Shipley	26	17	34	22	40	25	33	19	40
3	3	R. J. Bennett	42	28	44	29	49	37	37	22	52
4	3	Miss M. Hewett	24	16	30	19	30	20	29	17	37
5	3	" J. C. Kirby	44	24	41	17	50	21	45	28	60
6	3	" R. Brian	....	....	30	23	29	24	26	20	31
1	4	John L. Hill	68	43	93	56	89	64	67	46	120
2	4	John T. Baker	44	20	73	39	77	47	58	29	91
3	4	Wm. I. Jones	45	25	49	29	48	31	42	31	61
4	4	Miss S. Shane	28	17	32	19	29	20	21	15	45
5	4	Claud Johnson	45	15	49	16	49	22	40	18	65

6	4	J. H. Quinan	44	25	54	29	48	26	37	22	55
7	4	C. A. Thompson	33	26	42	19	32	19	32	22	58
1	5	Jno. A. Denton	33	22	49	22	40	20	35	23	50
2	5	Miss J. Hardey	42	28	41	28	43	30	37	26	53
3	5	Thos. L. Maclin	43	28	41	16	27	14	31	20	43
4	5	Miss A. E. Johnston	32	22	33	21	30	21	38	26	43
5	5	Miss L. Thomas	21	14	32	17	36	33	23	12	40
6	5	R. B. Crane	34	23	39	29	35	25	29	18	42
7	5	Miss R. T. Maynard	41	33	61	43	55	44	45	33	67
1	6	J. R. Baker	50	34	57	36	59	43	50	39	71
2	6	Chas S. Burns	21	15	22	15	28	17	24	13	28
3	6	J. T. R. R. Carroll	49	39	58	39	53	41	45	27	64
4	6	Miss F. E. Brian	25	18	30	20	30	19	28	17	35
5	6	B. E. Williams	36	23	44	27	42	27	32	21	56
6	6	W. Hammett	29	21	35	24	36	25	27	18	43
7	6	Wm. J. Robinson	25	23	39	27	34	24	26	18	40
		Total	1,485	1,017	1,717	1,089	1,757	1,140	1,426	893	2,128

HOWARD COUNTY—SCHOOL STATISTICS—*Expenses for the year ending September* 30, 1880.

No. of School.	District.	Rent.	Fuel.	Repairs.	Other Incidental Expenses.	Furniture, Black Boards, Stoves.	Cost of Books.	Teachers' Salaries for the Year.	Total Expenses.	Receipts from Books.
1	1	.....	$24 07	$ 8 22	$ 8 47	$72 05	.....	$ 616 06	.....	$ 65 46
2	1	$48 00	15 85	1 00	8 05	.....	.....	701 57	.....	.....
3	1	.....	10 00	5 25	65	.....	.....	425 00	.....	19 85
4	1	.....	21 16	34 77	4 38	16 50	.....	452 57	.....	38 20
1	2	37 50	18 58	14 06	65	10 00	.....	457 82	.....	55 16
2	2	37 50	7 73	6 10	.....	.....	.....	424 69	.....	44 02
3	2	.....	10 88	85 64	2 75	64 40	.....	449 54	.....	20 79
4	2	.....	10 00	29 75	2 50	19 00	.....	422 10	.....	20 99
5	2	48 00	9 00	.....	10 83	9 75	.....	429 70	.....	15 85
6	2	.....	14 93	.....	2 58	50 00	.....	425 00	.....	.....
7	2	.....	12 25	.....	2 35	.....	.....	451 91	.....	11 50
1	3	.....	17 00	20 00	3 60	.....	.....	452 32	.....	20 31
2	3	.....	10 00	24 99	2 29	.....	.....	450 00	.....	28 54
3	3	.....	8 80	.....	4 94	.....	.....	454 95	.....	31 13
4	3	.....	10 50	.....	5 75	34 00	.....	390 35	.....	18 70
5	3	.....	12 00	.....	7 10	.....	.....	425 00	.....	11 57
6	3	28 00	17 00	.....	1 65	65 03	.....	313 36	.....	19 34
1	4	.....	18 00	.....	11 86	.....	.....	637 30	.....	2 40
2	4	.....	12 50	4 00	3 75	.....	.....	456 83	.....	55 76
3	4	.....	14 00	2 62	50	.....	.....	425 25	.....	10 65
4	4	.....	15 25	.....	2 50	.....	.....	416 18	.....	12 93
5	4	.....	6 00	22 96	56	.....	.....	418 40	.....	8 12
6	4	.....	9 50	8 88	....	.....	.....	450 70	.....	34 28

5	4	.....	$5 25	.....	$2 63	.....	.....	$387 40	.....	$ 17 55
1	5	.....	15 00	.....	3 80	.....	.....	461 14	.....	4 62
2	5	.....	9 62	.....	7 22	.....	.....	450 00	.....	6 94
3	5	.....	7 50	.....	55	.....	.....	425 00	.....	4 96
4	5	.....	10 50	.....	1 92	.....	.....	425 00	.....	38 72
5	5	.....	6 00	.....	8 00	.....	.....	425 00	.....	12 83
6	5	.....	7 50	.....	37	.....	.....	450 00	.....	22 20
7	5	.....	31 00	.....	8 18	$ 97 15	.....	374 50	.....	38 31
1	6	.....	.....	$ 1 56	.....	.....	.....	451 00	.....	3 59
2	6	.....	11 50	.....	1 20	.....	.....	427 49	.....	4 35
3	6	.....	9 00	.....	3 50	.....	.....	425 00	.....	29 86
4	6	.....	16 00	.....	5 25	.....	.....	429 96	.....	29 38
5	6	.....	12 00	13 05	2 40	.....	.....	425 00	.....	30 06
6	6	.....	18 00	.....	5 33	70 00	.....	425 00	.....	.....
7	6	.....	13 37	.....	4 15	16 50	.....	347 53	.....	21 22
		$199 00	$477 94	$276 75	$150 31	$524 38	.....	$16,875 62	.....	$810 08

HOWARD COUNTY—COLORED SCHOOLS—*Attendance for the year ending June* 30, 1880.

No. of School.	District.	Name of Teacher.	Fall Term.		Winter Term.		Spring Term.		Summer Term.		Number of different pupils for the year.
			On Roll.	Average daily attendance.	On Roll.	Average daily attendance.	On Roll.	Average daily attendance.	On Roll.	Average daily attendance.	
1	1	J. W. Somers	....	....	35	19	37	17	30	10	45
1	2	Wm. B. Davenport	....	....	90	56	100	73	90	50	130
2	2	Miss S. E. Baxter	....	....	27	15	32	18	27	10	45
1	3	John W. Hobbs	....	....	42	21	44	27	28	18	65
1	4	E. E. Reed	....	....	62	26	69	30	40	23	78
2	4	Miss E. M. Murray	....	....	42	27	49	31	21	14	56
1	5	Wm. T. Greenwood	....	....	49	24	58	35	35	22	70
2	5	Frank Wilson	....	....	59	41	64	45	45	21	73
1	6	Miss E. Miller	....	....	56	21	53	26	30	20	65
		Total	....	....	462	250	502	302	346	188	627

HOWARD COUNTY—COLORED SCHOOLS.—*Expenses for the year ending September 30th*, 1880.

No. of School.	District.	Rent.	Fuel.	Repairs.	Other Incidental Expenses.	Furniture, Black Boards, Stoves.	Cost of Books.	Teachers' Salaries for the year.	Total Expenses.	Receipts from Books.
1	1	.....	$ 4 43	.....	.....	.....	.....	$125 00	.....	$ 3 98
1	2	$ 1 50	25 26	.....	$ 2 40	$150 00	.....	130 00	.....	12 00
2	2	.....	2 00	$ 50	92	.....	.....	91 76	.....	7 62
1	3	.....	5 00	.....	.....	.....	.....	130 00	.....	20 53
1	4	.....	.....	.....	.....	.....	.....	120 00	.....	.....
2	4	.....	9 99	.....	.....	.....	.....	113 00	.....	4 00
1	5	.....	7 00	3 00	.....	.....	.....	120 00	.....	5 70
2	5	.....	6 00	.....	.....	.....	.....	115 00	.....	8 00
1	6	.....	10 00	.....	.....	.....	.....	110 00	.....	2 00
		$ 1 50	$ 69 68	$ 3 50	$ 3 32	$ 150 00	.....	$1,054 76	.....	$ 63 83

HOWARD COUNTY—*Statement of Receipts and Disbursements for Public School Purposes, for the Year ending September 30th*, 1880.

RECEIPTS.

State School Tax	$7,413 63
State Free School Fund	1,530 94
State Donations	1,200 00
County School Tax at..Cents on the $100	10,000 00
Sales of Books	900 00
State Appropriation to Colored Schools	1,954 68
	$22,999 25

DISBURSEMENTS.

Balance Due to Teachers, September 30, 1879		$ 1,198 97	
Teachers' Salaries	16,875.62		
Paid.	14,457.79	14,457 79	
	2,417.83		
Fuel		477 94	
Incidental Expenses of Schools		150 34	
Rent		199 00	
Books and Stationery		1,300 00	
Building School Houses		885 00	
School House Lot		75 00	
Repairing School House		276 75	
Furniture, Black Boards and Stove		524 38	
Interest and Insurance		101 00	
Salary of Secretary, Treasurer and Examiner		849 99	
Per Diem of School Commissioners		225 00	
Office Expenses and Account Books		125 00	
Printing and Advertising		150 00	
Paid to Colored Schools, Salaries, &c		1,518 09	
New School House		485 00	
			$22,999 25

HOWARD COUNTY—COLORED SCHOOLS.—*Receipts and Disbursements for the year ending September 30th*, 1880.

RECEIPTS.

Amount Received from State Treasurer	$1,954 68
Amount Received from County School Board	48 31
	$2,003 09

DISBURSEMENTS.

Paid for Teachers' Salaries	$1,054 76
Incidental Expenses	3 32
Rent	1 50
Fuel	69 68
Books and Stationery	63 83
Furniture and Stove	150 00
School House	485 00
Lot for School House	175 00
	$2,003 09

KENT COUNTY.

RICHARD W. JONES, *President.* EBEN F. PERKINS, *Secretary.*

Prof. M. A. Newell,

There is but little to add to the information contained in the different tables of our annual report. These tables are footed at the bottom of the pages, but not carried forward as the blank does not seem to provide for so doing.

I would suggest that the branches under the heading "No. studying at any time during the school year," and also in the Teachers' term reports, be made to correspond with the order in the "Condensed Quarterly Reports."

A Teachers' Institute was not held during the school year, but there were five well attended meetings of our Teachers' County Association; and some progress has been made in school work.

During the month of June a general examination of the schools was held on days designated by, and from questions furnished by the Examiner—Tabulated reports of the result were made by the Teachers to the County Board. Such examinations will tend to unify and raise the general standard of instruction. It was found necessary during the Summer Term, when the attendance is small, to close a number of our Colored Schools, to bring the expenditures within our funds. The important schools in each district were, however, kept open the four terms.

RICHARD W. JONES, *President.* E. F. PERKINS, *Secretary.*

KENT COUNTY—SUMMARY OF SCHOOL STATISTICS

For the year ending September 30th, 1880.

			1880.	1879.
Number of School Houses 43 and 18 for colored schools not the property of the Board			61	60
Frame, 58; Brick, 3				
Number of Male Teachers, (Principals,) white	22	col'd. 12		
" " Female " " "	20	" 6		
" " Male " (Assistants,) "				
" " Female " " "	12	1		
Total	54	19	73	70
Number of Fenced Lots and partly fenced			25	23
" " Schools having Out-buildings			42	41
" " " " sufficient Blackboards			50	48
" " " " good Furniture			42	41
" " Terms Schools were Open			4	4
" " Different Pupils for the Year—Males white 2,530			3,833	3,782
" " " " " " " Females col 1,303				
" " Pupils in Average Attendance white—1,218				
" " " " " colored 387			1,605	1,547
" " Pupils over Sixteen Years of Age—white 147				
" " " " " " " " col'd. 154			301	203
" " Official School Visits paid by Examiner			161	166

Number of Pupils.

	Fall Term.		Winter Term.		Spring Term.		Summer Term.	
	Wh.	Col.	Wh.	Col.	Wh.	Col.	Wh.	Col.
On Roll	1,730	647	2,086	1,108	2,771	1,063	1,837	342
Av. Atn'd	1,162	343	1,265	489	1,341	535	1,105	181

	1880.	1879.
Number of Pupils in 1st Grade December 1st	630	660
" " " " 2nd " " "	357	544
" " " " 3rd " " "	436	517
" " " " 4th " " "	328	490
" " " " 5th " " "	311	341
" " " " 6th " " "	245	279
" " Above 6th " " "	70	102

" " Book-Keeping, 79; Algebra, 88; Philosophy, 65; Map Drawing, 764; Geometry, 52; Physiology, 81; Latin, 23.

School Houses Built or Enlarged During The Year.

No. of Schools.	District.	Brick or Frame.	Cost.	Length.	Width.	Height of Ceiling	Square feet of Blackboard.	Out-buildings, Yes or No.	Fences, Yes or No.	Cost of Furniture.
2	1	Brick.	$552	24 ft.	20 ft.	10 ft.	70	Yes.	Yes.	$ 96 0
3	2	Frame	352	24 ft.	18 ft.	10 ft.	100	Yes.	Yes.	91 00
3	4	Frame	615	30 ft*	22 ft.	10 ft.	200	Yes.	Yes.	63 70
5	4	Frame	100	†	.....	....	.....	.....	.....	.....
6	2	Frame	100	†	.....	.....	.....	.....	.....	.....

*Vestibule 20x7. †Enlarged.

KENT COUNTY—SCHOOL STATISTICS.—*Attendance for the year ending June 30, 1880.*

No. of School.	District.	Name of Teacher.	Fall Term.		Winter Term.		Spring Term.		Summer Term.		Number of different pupils for the year.
			On Roll.	Average daily attendance.	On Roll.	Average daily attendance.	On Roll.	Average daily attendance.	On Roll.	Average daily attendance.	
1	1	William F. Taylor	14	7	27	11	28	13	20	10	35
2	1	Henry Tonkin	31	20	36	26	33	24	40	23	47
2	1	Victorine Power	59	45	65	49	72	56	64	38	85
3	1	John S. Bowers	37	22	46	23	41	23	42	19	60
4	1	Kate M. Owens, V. J. Corbaley, ass't	52	40	56	41	55	43	55	37	63
5	1	Emilie F. Clift	25	16	30	22	36	26	31	16	44
6	1	T. B. Long, E. Whitaker, M. E. Gilpin, assts	122	97	140	96	133	97	123	86	153
7	1	S. W. Comegys	38	27	48	23	48	30	44	25	55
8	1	Helen Power	18	12	22	13	23	11	18	10	28
9	1	Charles K. Morris	18	12	34	17	38	21	30	17	46
10	1	Angie W. Downes	19	8	24	9	23	6	15	6	33
1	2	Mary Nowland	38	22	54	23	55	22	45	19	71
2	2	Chas. L. Pearson	24	18	25	10	24	0	24	18	35
3	2	H. C. Wallis	63	46	73	50	76	56	66	44	88
4	2	Hope H. Barroll	60	37	60	32	50	35	47	31	82
5	2	H. F. McNeal	27	17	39	17	41	21	29	17	51
6	2	Milton Melvin	23	14	36	19	36	21	29	17	42
7	2	J. R. Starkey, Fannie E. Willson	57	46	61	41	59	44	50	40	69
8	2	Dora Powell	16	7	26	15	24	16	22	11	33
1	3	Emma Osborne	25	13	25	18	30	18	27	14	35
2	3	Saml. W. Wallis	28	13	47	19	45	21	39	20	63
3	3	Mary E. B. Stephens	34	21	46	21	47	25	40	17	55

KENT COUNTY—SCHOOL STATISTICS—*Attendance for year ending June 30th*, 1880.

No. of School.	District.	Name of Teacher.	Fall Term. On Roll.	Fall Term. Average daily Attendance.	Winter Term. On Roll.	Winter Term. Average daily Attendance.	Spring Term. On Roll.	Spring Term. Average daily Attendance.	Summer Term. On Roll.	Summer Term. Average daily Attendance.	No. of different pupils for the year.
4	3	Thomas H. Topping	54	34	60	33	58	33	55	31	77
5	3	M. Lou. Janvier	18	8	26	14	25	19	23	12	34
6	3	Mary R. Taylor	44	25	55	35	52	34	38	21	60
7	3	Frank Woodside	34	26	35	19	29	22	28	18	39
1	4	Henry Meier	28	15	34	17	30	16	28	9	39
2	4	J. Alfred Greenwood	28	18	36	17	38	17	38	21	47
3	4	A. N. Ebaugh	227	179	244	211	248	192	225	169	268
..	..	Annie E. Laverton, assistant	....	....	....	....	....	....	....	....	....
..	..	M. A. Downes, "	....	....	....	....	....	....	....	....	....
..	..	Lottie R. Spencer, "	....	....	....	....	....	....	....	....	....
..	..	Hallie De C. Ruth, "	....	....	....	....	....	....	....	....	....
..	..	E. Ava Downes, "	....	....	....	....	....	....	....	....	....
4	4	John F. Copper	26	16	30	15	32	19	25	17	38
5	4	Susan E. Melvin	19	13	26	18	27	18	19	13	28
6	4	Alice L. Crane	26	18	35	20	35	25	34	18	45
7	4	Mary Hazzard	26	18	29	15	31	18	34	21	35
1	5	D. Wm. Crosby	17	9	16	10	13	10	13	7	18
2	5	Perpetua Kendall	22	11	29	14	24	13	20	10	36
3	5	John V. Crosby, Luella Kendall, asst.	85	53	105	62	105	71	91	58	125
4	5	Sophie A. Taggart, H. V. Ringgold, asst.	55	34	80	45	82	52	66	36	88
5	5	Indiana M. Comegys	41	27	47	26	48	29	45	27	60
6	5	Thomas M. Pinkind	27	19	35	20	33	21	28	16	40

KENT COUNTY—SCHOOL STATISTICS—*Attendance for the year ending June* 30, 1880.

No. of School.	District.	Name of Teacher.	Fall Term.		Winter Term.		Spring Term.		Summer Term.		Number of different Pupils for the Year.
			On Roll.	Average daily attendance.	On Roll.	Average daily attendance.	On Roll.	Average daily attendance.	On Roll.	Average daily attendance.	
7	5	Lizzie M. Beck	30	19	32	15	....	....	....	....	
7	5	Virginia Johnson	....	....	....	....	39	21	32	15	51
8	5	Caroline J. Smyth	21	13	22	12	22	16	23	10	29
9	5	Lillie B. Bramble	22	9	35	14	36	19	27	9	45
10	5	Annie Power	52	38	49	38	47	38	45	32	55
		Total	1,730	1,162	2,086	1,265	2,071	1,341	1,837	1,105	2,530

KENT COUNTY—SCHOOL STATISTICS.—*Expenses for the year ending September* 30, 1880.

No. of School.	District.	Rent.	Fuel.	Repairs.	Other Incidental Expenses.	Furniture, Black Boards, Stoves.	Cost of Books.	Teachers' Salaries for the year.	Total Expenses.	Receipts from Books.
1	1	.....	$20 25	.....	$ 55	.....	.....	$358 37	.....	.....
2	1	.....	.....	.....	8 20	.....	.....	428 16	.....	.....
2	1	.....	.....	.....	4 50	.....	.....	400 00	.....	.....
3	1	.....	20 00	$21 50	4 60	.....	.....	400 00	.....	.....
4	1	.....	17 00	67 75	1 25	$48 35	.....	498 36	.....	.....
5	1	.....	.....	3 00	7 40	.....	.....	398 19	.....	.....
6	1	.....	57 00	122 34	13 89	.....	.....	1,215 52	.....	.....
7	1	.....	16 54	.....	5 00	2 75	.....	400 00	.....	.....
8	1	.....	.....	.....	4 27	.....	.....	360 00	.....	.....
9	1	.....	10 00	.....	1 70	2 75	.....	383 84	.....	.....
10	1	.....	14 50	1 50	2 74	.....	.....	354 66	.....	.....
1	2	.....	15 00	.....	.....	.....	.....	398 09	.....	.....
2	2	.....	.....	.....	4 37	10 25	.....	380 00	.....	.....
3	2	.....	18 50	82 85	2 05	45 42	$ 6 11	398 19	.....	.....
4	2	.....	24 58	28 23	2 45	.....	.....	400 00	.....	.....
5	2	.....	12 75	21 00	55	.....	.....	397 19	.....	.....
6	2	.....	75	7 76	1 00	.....	.....	390 00	.....	.....
7	2	.....	.....	59 85	6 54	104 00	.....	650 00	.....	.....
8	2	.....	.....	36 65	1 50	8 62	.....	377 88	.....	.....
1	3	.....	10 00	.....	6 10	.....	.....	378 00	.....	.....
2	3	.....	.....	4 50	1 25	9 35	2 43	388 08	.....	.....
3	3	.....	22 60	21 82	7 63	.....	.....	400 00	.....	.....

KENT COUNTY—SCHOOL STATISTICS.—*Expenses for the year ending September* 30, 1880.

No. of Schools.	District.	Rent.	Fuel.	Repairs.	Other Incidental Expenses.	Furniture, Black Boards, Stoves.	Cost of Books.	Teachers' Salaries for the year.	Total Expenses.	Receipt from Books.
4	3	.....	$ 5 2	.....	$ 1 95	.....	$ 2 64	$ 398 19	.....	.....
5	3	.....	7 50	.....	85	.....	.....	364 70	.....	.....
6	3	.....	.....	$ 3 00	6 64	$ 2 45	.....	392 31	.....	.....
7	3	.....	5 61	22 41	2 95	.....	.....	397 88	.....	.....
1	4	.....	21 70	17 46	4 70	.....	.....	375 75	.....	.....
2	4	.....	2 75	2 71	9 30	.....	.....	396 19	.....	.....
3	4	.....	111 97	18 56	6 92	180 17	63	2,226 43	.....	.....
		.....	.....	.....	.....	.....	.....	.....	.....	.....
		.....	.....	.....	.....	.....	.....	.....	.....	.....
		.....	.....	.....	.....	.....	.....	.....	.....	.....
		.....	.....	.....	.....	.....	.....	.....	.....	.....
		.....	.....	.....	.....	.....	.....	.....	.....	.....
4	4	.....	8 25	25 68	70	.....	.....	400 00	.....	.....
5	4	.....	.....	5 50	2 80	.....	.....	367 78	.....	.....
6	4	.....	15 76	17 00	2 61	60	.....	397 09	.....	.....
7	4	.....	.....	.....	3 31	.....	.....	379 55	.....	.....
1	5	.....	6 50	.....	12 25	.....	.....	358 27	.....	.....
2	5	.....	.....	.....	50	.....	.....	360 00	.....	.....
3	5	.....	31 50	7 00	2 82	.....	2 36	793 65	.....	.....
4	5	.....	29 00	43 13	2 91	.....	.....	645 48	.....	.....
5	5	.....	.....	6 75	3 99	54 53	3 10	391 27	.....	.....
6	5	.....	10 80	6 00	96	1 00	.....	386 25	.....	.....

KENT COUNTY—SCHOOL STATISTICS—*Expenses for the year ending September* 30, 1880.

No. of School.	District.	Rent.	Fuel.	Repairs.	Other Incidental Expenses.	Furniture, Black-Boards, Stoves.	Cost of Books.	Teachers' Salaries For the Year.	Total Expenses.	Receipts from Books.
7	5	.....	$14 25	25	$7 40	$2 00	.....	$388 12	.....	.....
8	5	.....	.....	.....	78	.....	.....	368 31	.....	.....
9	5	.....	15 00	.....	1 50	4 52	$1 40	369 13	.....	.....
10	5	.....	26 37	.....	5 13	1 25	.....	400 00	.....	.....
		.....	$571 68	$654 20	$168 51	$477 01	$18 67	$20,310 88	.....	.....

KENT COUNTY—COLORED SCHOOLS—*Attendance for the year ending June 30, 1880.*

No. of School.	District.	Name of Teacher.	Fall Term. On Roll.	Fall Term. Average Daily Attendance.	Winter Term. On Roll.	Winter Term. Average Daily Attendance.	Spring Term. On Roll.	Spring Term. Average Daily Attendance.	Summer Term. On Roll.	Summer Term. Average Daily Attendance.	Number of different pupils for the year.
1	1	Eliza D. Richards	47	25	100	37	104	33	57	21	115
2	1	R. W. Hewlett	28	15	45	13	48	16	....	....	49
3	1	Henry W. Hewlett	30	18	54	27	48	25	....	....	59
4	1	W. H. Smith	36	19	47	23	52	30	43	23	63
5	1	Henry A. Minor	25	11	35	12	33	15	....	....	35
1	2	Annie P. Smith	52	28	71	28	61	31	....	....	76
2	2	Clara L. Davis	35	23	71	33	80	44	50	32	80
3	2	Garrison D. Trusty	25	11	43	16	35	14	....	...	45
4	2	Harrison Jenkins	27	17	42	20	39	24	....	....	45
1	3	James A. Jackson	29	15	47	19	55	26	....	....	60
2	3	Geo. W. Biddle	41	15	54	24	63	29	48	19	90
3	3	A. C. Williamson	26	13	47	22	42	15	...	....	53
4	3	L. C. Hill	33	17	66	30	64	33	....	....	73
1	4	Thos. W. Addison, M. L. Baldwin, asst	92	49	143	82	135	96	90	56	153
2	4	Daniel Williams	41	20	85	28	60	26	...	....	128
1	5	G. S. Richardson	25	19	40	29	33	26	....	....	44
2	5	Sarah H. Arey	32	14	72	30	68	29	54	30	87
3	5	Arthur T. Brown	23	14	46	16	43	23	....	....	48
		Total	647	343	1,108	489	1,063	535	342	181	1,303

KENT COUNTY—COLORED SCHOOLS.—*Expenses for the year ending September 30th*, 1880.

No. of Schools.	District.	Rent.	Fuel.	Repairs.	Other Incidental Expenses.	Furniture, Black Boards, Stoves.	Cost of Books.	Teachers' Salaries for the year.	Total Expenses.	Receipts from Books.
1	1	.....	$ 25 00	.....	.....	.....	.....	$ 247 62	.....	.....
2	1	.....	24 87	.....	.....	.....	.....	180 68	.....	.....
3	1	.....	.....	.....	25	.....	.....	185 80	.....	.....
4	1	.....	20 00	.....	.....	.....	.....	245 41	.....	.....
5	1	.....	.....	.....	.....	.....	.....	176 90	.....	.....
1	2	.....	21 00	.....	.....	.....	.....	186 30	.....	.....
2	2	.....	.....	.....	.....	.....	.....	240 76	.....	.....
3	2	.....	23 25	.....	.....	.....	.....	179 48	.....	.....
4	2	.....	21 00	.....	.....	.....	.....	181 45	.....	.....
1	3	.....	25 00	.....	.....	.....	.....	183 73	.....	.....
2	3	.....	22 40	.....	.....	.....	.....	250 00	.....	.....
3	3	.....	25 00	.....	.....	.....	.....	187 50	.....	.....
4	3	.....	5 00	.....	.....	.....	.....	160 70	.....	.....
1	4	.....	.....	.....	.....	.....	.....	378 63	.....	.....
2	4	.....	18 30	.....	.....	$ 4 50	.....	159 85	.....	.....
1	5	.....	20 38	.....	.....	.....	.....	179 84	.....	.....
2	5	.....	.....	.....	.....	.....	.....	247 62	.....	.....
3	5	.....	20 50	.....	.....	.....	.....	155 50	.....	.....
		.....	$271 70	.....	25	$ 4 50	.....	$3,727 77	.....	.....

KENT COUNTY.—*Statement of Receipts and Disbursements for Public School Purposes for the year ending September 30th*, 1880.

RECEIPTS.

Balance on hand, September 30, 1879	$ 510 33
State School Tax	9,234 37
State Free School Fund	1,727 03
County School Tax at .. cents on the $100	16,038 21
State Appropriation to Colored Schools	4,432 96
Old Bricks	2 00
Amount over paid on account	20
Old Posts	50
Old School House	93 16
Tuition Fees	12 00
	$32,050 76

DISBURSEMENTS.

Teachers' Salaries	$ 20,310 88	
Fuel	571 68	
Incidental Expenses of Schools	152 51	
Rent	50 00	
Books and Stationery	34 88	
Building School Houses and additions	902 94	
Repairing " "	670 20	
Furniture, Blackboards and Stoves	478 01	
Registers	28 88	
Reports	13 17	
Salary of Secretary, Treasurer and Examiner	1,200 00	
Per Diem of School Commissioners	262 00	
Books for Pupils	18 67	
Printing and Advertising	68 00	
Paid to Colored Schools	4,004 22	
Refunded Collector	75	
Postage	20 01	
Fees	3 75	
State Association of Teachers	10 00	
Expenses out of the County	22 75	
Balance Cash on Hand	3,227 46	
		$32,050 76

KENT COUNTY—COLORED SCHOOLS—*Receipts and Disbursements for the year ending September 30th*, 1880.

RECEIPTS.

Amount Received from State Treasurer	$4,432 96
Amount overpaid to balance	379 00
	$4,811 96

DISBURSEMENTS.

Overpaid October 1st, 1879	$ 397 75	
Paid for Teachers' Salaries	3,727 77	
Incidental Expenses	25	
Registers	8 25	
Fuel	271 70	
Blackboards	4 50	
Supervision	312 00	
Proportion of other Expenses	89 74	
		$4,811 96

MONTGOMERY COUNTY.

A. B. DAVIS *President.* S. R. WHITE, *Secretary.*

Prof. M. A. Newell:

Dear Sir: The report from this county is necessarily incomplete, as the books, papers, and accounts are still with held from this board by the late secretary. Notwithstanding the great embarrassments it will be seen that the schools show advancement; and when the present obstructions are removed the board is sanguine of continued if not increased interest, on the part of the people. The secretary has labored under serious disadvantages in not having anything to guide him—of his predecessor's books, papers, &c. It will be impossible to continue the schools longer than *three* terms—cause the insufficiency of funds, as the Board is determined not to encumber itself with a debt.

The old debt as far as can be ascertained amounts to about $13,000.

Very Respectfully,

S. R. WHITE,

Secretary and Treasurer.

MONTGOMERY COUNTY—SUMMARY OF SCHOOL STATISTICS.

For the year ending Sept. 30, 1880.

	1880.	1879.
Number of School Houses--Frame, 70; Brick, 1; Log, 11; Stone, 1	83	81
Number of Male Teachers, (Principals,)	64	64
" " Female " "	30	25
Male " (Assistants,)	3	1
" " Female " "	6	6
Total	103	96
Number of Fenced Lots	7	7
" " Schools having Out-buildings	76	75
" " " " sufficient Blackboards	78	77
" " " " good Furniture	78	76
" " Terms Schools were open	4	4
" " Different Pupils for the Year	4,717	4,873
" " Pupils in Average Attendance	2,115	2,145
" " Official School Visits paid by Examiner	83	115

Number of Pupils.

	Fall Term.	Winter Term.	Spring Term.	Summer Term.
On Roll	3,273	3,993	3,934	3,185
Av. Attendance	2,027	2,282	2,390	1,761

	1880.	1879.
Number of Pupils in 1st Grade December 1st	992	732
" " 2nd " " "	659	648
" " 3rd " " "	732	643
" " 4th " " "	667	717
" " 5th " " "	524	621
" " 6th " " "	364	484
" " Above 6th " "	105	169

" " Book Keeping 28; Algebra 64; Philosophy 40; Geometry 26; Physiology 58, Latin 7.

SCHOOL HOUSES BUILT OR ENLARGED DURING THE YEAR.

No. of School, 3, District, 4: Frame. No. of School, 6, District, 3, Log. No. of School, 4, District, 4, Frame.

MONTGOMERY COUNTY—SCHOOL STATISTICS.—*Attendance for the year ending June* 30, 1880.

No. of School.	District.	Name of Teacher.	Fall Term.		Winter Term.		Spring Term.		Summer Term.		Number of different pupils for the year.
			On Roll.	Average daily attendance.	On Roll.	Average daily attendance.	On Roll.	Average daily attendance.	On Roll.	Average daily attendance.	
1	1	Agnes E. Weer	26	16	..	..	..	..	..	..	..
1	1	Manie Weer	..	..	..	..	..	..	..	..	..
1	1	James F. Byrne	..	..	20	12	22	15	18	11	26
2	1	M. C. Nolly	26	14	..	..	..	..	..	..	..
2	1	J. Furr White	..	..	24	13	21	10	16	8	26
3	1	Charles B. Clements	27	16	34	25	2	18	27	12	44
5	1	Mary R. Brown	29	13	31	16	37	17	22	11	7
6	1	Silas W. Davis	44	38	53	42	46	37	40	29	53
7	1	James M. Woodfield	32	18	45	21	49	28	38	19	56
8	1	Charles A. Gartrell	35	26	41	28	37	27	29	20	45
10	1	Cyrus Grady	24	14	28	16	34	16	22	10	35
11	1	Ed. M. Beach	41	27	46	29	51	2	40	30	52
1	2	Robert A. Benton	72	42	72	51	68	48	53	23	96
1	2	Frank Welsh, ass't	..	..	..	..	..	..	..	..	..
2	2	Isaac H. Davis	53	29	78	41	74	42	55	28	84
3	2	Wm. H. Pace	53	39	71	33	65	37	52	25	85
4	2	George W. Israel	72	41	91	54	92	57	69	34	111
4	2	Lucy V. Byrne	..	..	..	..	..	..	..	..	..
5	2	Henry R. Benson	80	38	76	35	61	37	55	23	99
6	2	Luther M. Watkins	27	14	53	23	54	22	41	16	62
7	2	Wm. C. Bowman	23	14	34	17	39	25	34	12	39
8	2	J. C. W. Kemp	24	16	40	27	45	27	35	18	50

9	2	Charles W. Browning	39	19	68	31	81	39	..	..	..
9	2	Titus G. Day	..	..	..	..	..	..	52	21	90
10	2	Mary M. Reed	22	10	28	10	34	16	25	12	28
11	2	Laura C. Hammond	50	23	64	32	68	40	48	25	70
1	3	V. M. Hickerson	31	14	34	15	41	20	..	..	..
1	3	E. H. Darby	..	..	..	..	..	..	41	19	54
2	3	Joseph T. White	17	9	18	9	18	9	15	9	20
3	3	Laura R. Gott	35	25	41	24	36	24	34	18	47
4	3	Wm. T. Remsberg	35	24	.	..	..	..	..	..	..
4	3	Sallie Elgin	..	..	43	26	..	..	..	..	..
4	3	James E. Phillips	..	..	..	..	44	23	31	12	44
5	3	John P. Bowie	19	13	28	19	33	22	27	15	42
6	3	Willis O. Rhodes	47	30	60	36	61	31	45	23	65
7	3	Thomas Story	64	47	66	40	59	40	49	34	76
8	3	R. C. Rhodes	29	18	37	21	41	26	41	25	41
9	3	Henry C. Hickerson	51	32	63	35	61	33	49	26	71
10	3	Carr F. Eastham	32	26	31	27	30	28	28	22	35
11	3	Charles W. Baggerly	54	44	48	38	53	41	52	39	56
11	3	Sallie R. Vickers, ass't	..	..	..	..	..	..	..	..	44
12	3	Geo. W. Flitchall	32	22	36	23	35	24	34	16	56
13	3	W. L. Widmeyer	47	31	49	30	45	28	38	26	..
1	4	Cecilia Warfield	32	19	28	18	30	18	27	21	42
2	4	Morton L. Venable	30	22	38	21	42	24	43	24	43
3	4	Charles G. Petty	22	16	25	18	27	19	23	18	29
4	4	Everet C. Hobbs	34	24	38	24	40	25	33	21	40
5	4	Charles E. Higgins	38	24	49	29	44	24	32	21	49
6	4	Saml. I. Woodbridge	34	22	..	..	..	..	..	..	..
6	4	Ed. E. Crocket	..	..	40	21	43	25	29	11	43
7	4	Blanche E. Braddock	35	28	45	31	44	33	32	22	45
8	4	Saml. R. White	112	80	110	80	..	..	..	..	..
8	4	Lucy Garrett, Ass't and Principal	...	..	...	..	102	72	96	59	134
8	4	Agnes I. Mattack, Ass't	...	..	...	..	...	..	..	..	...
8	4	Eddie R. Sheckel, Ass't	...	..	...	..	...	..	..	..	...
9	4	Robt. I. Green	50	32	67	42	64	37	56	26	73
10	4	Ed. L. Amiss	78	55	85	54	86	54	82	55	106

MONTGOMERY COUNTY—SCHOOL STATISTICS—*Attendance for the year ending June* 30, 1880.

No. of School.	District.	Name of Teacher.	Fall Term. On Roll.	Fall Term. Average daily attendance.	Winter Term. On Roll.	Winter Term. Average daily attendance.	Spring Term. On Roll.	Spring Term. Average daily attendance.	Summer Term. On Roll.	Summer Term. Average daily attendance.	Number of different Pupils for the year.
10	4	Annie M. Myers, ass't	..	..	..	..	..	..	..	..	..
11	4	Thomas E. Williams	33	14	42	19	31	15	27	15	54
12	4	E. M. Holland	27	15	28	16	30	12	25	16	33
13	4	Andrew Small	41	29	40	22	33	17	35	18	49
15	4	John W. Choppell	36	21	53	27	37	28	36	14	48
16	4	Sallie E. Kilgour	40	31	41	30	40	29	33	22	42
1	5	Georgia A. Umstead	24	13	21	12	22	12	24	11	24
2	5	Bettie Baker	23	15	32	18	31	19	30	16	38
3	5	Mary E. Berry	36	18	50	20	50	32	..	..	..
3	5	Mary D. Hardy	..	..	..	..	..	..	38	25	51
4	5	Eliza S. C. Weaver	40	26	40	24	40	26	30	17	44
5	5	Annie M. Clark	24	16	25	16	22	15	24	15	29
6	5	Caleb N. Warfield	40	27	48	32	55	32	47	26	61
7	5	Charles H. Waters	47	31	56	33	..	..	..	..	..
7	5	Frank Miller	..	..	..	..	45	25	38	18	78
8	5	Annie T. Porter	51	37	73	45	73	43	54	38	90
9	5	Florence P. Davis	28	20	34	23	33	21	25	14	44
10	5	Belle L. Coar	16	8	23	14	23	14	14	8	26
11	5	H. M. Baldwin	28	17	26	16	27	14	22	8	36
12	5	Annie E. Ricketts	33	18	..	..	..	..	..	..	..
12	5	F. P. Clark	..	..	41	25	45	24	38	21	45
		Total	2,324	1,480	2,749	1,629	2,726	1,648	2,248	1,251	3,192

MONTGOMERY COUNTY—SCHOOL STATISTICS.—*Expenses for the year ending September* 30, 1880.

No. of School.	District.	Rent.	Fuel.	Repairs.	Other Incidental Expenses.	Furniture, Black-boards, Stoves.	Cost of Books.	Teachers' Salaries for the Year.	Total Expenses.	Receipts from Books.
1	1	.....	.....	.....	.....	.....	.....	.....	.....	.....
1	1	.....	.....	.....	.....	.....	.....	.....	.....	.....
1	1	.....	$7 78	.....	$1 15	.....	.....	$270 19	$279 12	$13 75
2	1	.....	.....	.....	.....	.....	.....	.....	.....	.....
2	1	.....	7 50	.....	1 85	.....	.....	352 00	361 35	4 30
3	1	.....	.....	.....	.....	.....	.....	295 00	295 00	9 95
5	1	.....	12 50	$8 00	1 75	.....	.....	352 00	374 25	.....
6	1	.....	8 00	10 11	1 13	.....	.....	366 60	385 24	.....
7	1	.....	6 66	1 49	28	.....	.....	328 00	336 43	2 65
8	1	.....	13 50	.....	1 65	$1 75	.....	446 00	462 90	6 40
10	1	.....	17 00	1 00	1 40	.....	.....	269 28	288 68	.....
11	1	.....	10 00	2 00	2 31	.....	.....	385 40	399 71	4 00
1	2	.....	13 00	.....	57	.....	.....	379 56	.....	.....
1	2	.....	.....	.....	.....	.....	.....	82 95	476 08	.....
2	2	.....	.....	.....	81	.....	$ 86	399 68	401 35	.....
3	2	.....	2 50	.....	5 65	.....	.....	381 00	389 15	4 42
4	2	.....	10 50	.....	1 48	.....	.....	470 40	.....	39 00
4	2	.....	.....	.....	.....	.....	.....	300 00	782 38	.....
5	2	.....	7 50	.....	40	85	10 00	368 00	386 75	9 70
6	2	.....	6 00	.....	.....	.....	.....	232 00	238 00	.....
7	2	.....	9 00	40	.....	.....	.....	290 00	299 40	.....
8	2	.....	18 25	7 18	1 05	.....	2 20	351 00	379 68	6 65
9	2	.....	.....	.....	.....	.....	.....	268 00	268 00	21 71

MONTGOMERY COUNTY—SCHOOL STATISTICS—*Expenses for the year ending September* 30, 1880.

No. School.	District.	Rent.	Fuel.	Repairs.	Other Incidental Expenses.	Furniture, Black-Boards, Stoves.	Cost of Books.	Teachers' Salaries for the year.	Total Expenses.	Receipts from Books.
9	2	.....	$6 00	$ 33	.....	.....	.....	$123 00	$129 23	.....
10	2	.....	6 75	.....	$ 15	.....	.....	264 00	270 90	$ 45
11	2	.....	14 25	75	.....	.....	$ 60	363 70	379 30	12 30
1	3	.....	.....	.....	.....	.....	.....	210 60	.....	4 44
1	3	.....	.....	.....	.....	.....	.....	111 80	322 40	.....
2	3	$60 00	.....	.....	.....	.....	.....	230 80	290 80	.....
3	3	.....	.....	.....	2 17	.....	.....	341 40	343 57	25 74
4	3	.....	.....	.....	.....	.....	.....	.....	.....	1 66
4	3	.....	.....	.....	.....	.....	.....	134 59	.....	.....
4	3	.....	.....	.....	.....	.....	.....	181 15	315 74	1 30
5	3	.....	2 50	.....	20	1 56	.....	307 40	311 66	.....
6	3	.....	.....	2 50	3 50	.....	12 40	406 15	424 55	10
7	3	.....	21 00	4 30	50	.....	.....	411 49	437 20	18 08
8	3	.....	10 00	3 50	4 25	.....	11 99	334 00	363 74	12 16
9	3	.....	8 50	.....	.....	.....	.....	404 40	412 90	10
10	3	.....	7 00	.....	75	.....	....	326 40	336 15	.....
11	3	.....	1 00	.....	1 81	.....	.....	401 40	404 21	.....
11	3	.....	.....	.....	.....	.....	.....	.....	.....	.....
12	3	.....	.....	.....	35	.....	.....	295 44	295 79	12 10
13	3	.....	.....	28 50	.....	.....	.....	351 00	379 50	.....
1	4	.....	4 75	50	2 00	.....	1 10	264 00	272 35	4 15
2	4	.....	4 00	.....	90	.....	.....	355 60	360 50	.....
3	4	.....	20 00	.....	.....	.....	8 01	264 00	292 01	3 25

4	4	.....	$ 50	.....	.....	$ 1 70	$ 1 40	$324 00	$327 60	$13 11
5	4	.....	6 00	.....	$ 7 52	2 00	.....	336 92	352 44	.....
6	4	.....	.....	.....	.....	.....	.....	.....	.....	.....
6	4	.....	.....	.....	98	.....	.....	299 00	299 98	1 70
7	4	.....	6 00	.....	2 20	.....	.....	368 00	376 20	.....
8	4	.....	.....	$ 9 25	2 25	.....	.....	124 50	.....	6 43
8	4	.....	.....	.....	.....	.....	.....	514 30	.....	.....
8	4	.....	.....	.....	.....	.....	.....	300 00	.....	.....
8	4	.....	.....	.....	.....	.....	.....	174 00	1,124 30	.....
9	4	.....	10 25	26 65	4 25	1 25	7 55	286 00	435 95	20 00
10	4	.....	10 50	75	.....	.....	5 90	457 00	.....	.....
10	4	.....	.....	.....	.....	.....	.....	300 00	774 15	.....
11	4	.....	12 00	50	.....	.....	.....	305 40	317 90	3 60
12	4	.....	3 00	60	25	6 25	.....	250 72	260 82	3 50
13	4	.....	.....	.....	1 90	1 70	.....	288 10	291 70	.....
15	4	.....	15 50	.....	1 50	.....	.....	280 94	297 94	.....
16	4	.....	16 00	.....	1 25	.....	.....	328 00	345 25	35
1	5	.....	15 75	.....	.....	.....	.....	241 32	257 07	.....
2	5	.....	7 00	.....	10	.....	.....	290 40	297 50	.....
3	5	.....	.....	.....	.....	.....	.....	260 60	.....	10 35
3	5	.....	3 00	.....	1 07	10 43	30	88 00	363 40	.....
4	5	.....	3 00	1 75	30	.....	.....	308 00	313 05	3 10
5	5	.....	5 00	1 98	.....	.....	2 35	264 00	273 33	5 00
6	5	.....	4 00	2 00	93	.....	80	359 00	366 73	32 39
7	5	.....	8 16	1 50	.....	.....	65	130 80	.....	3 13
7	5	.....	2 00	.....	1 14	.....	.....	214 00	358 25	.....
8	5	.....	14 00	22	90	.....	.....	432 40	447 52	3 50
9	5	.....	16 25	.....	4 95	.....	.....	319 40	340 60	.....
10	5	.....	.....	.....	.....	.....	.....	290 40	290 40	.....
11	5	.....	10 50	.....	4 90	.....	.....	250 47	265 87	2 50
12	5	.....	.....	.....	.....	.....	.....	.....	.....	.....
12	5	.....	2 00	.....	1 00	.....	.....	261 00	264 00	2 07
		$60 00	$427 85	$115 66	$75 45	$27 49	$66 11	$21,415 36	$22,187 92	$329 09

MONTGOMERY COUNTY—COLORED SCHOOLS.—*Attendance for the year ending June 30th*, 1880.

No. of School.	District.	Name of Teacher.	Fall Term.		Winter Term.		Spring Term.		Summer Term.		Number of different pupils for the year.
			On Roll.	Average Daily Attendance.	On Roll.	Average Daily Attendance	On Roll.	Average Daily Attendance.	On Roll.	Average Daily Attendance.	
1	1	Richd. Burkett	45	28	....	....	....	....	....	....	....
1	1	Sarah I. Burkett	..	..	56	30	62	43	56	37	76
2	1	Maria G. Howard	28	16	50	32	52	30	37	21	68
3	1	Victoria D. Shaw	98	49	100	51	..	..	..	..	.
3	1	Minnie D. Sears	..	..	...	..	100	48	73	31	110
4	1	Mary M. Fleet	45	34	77	34	52	31	42	30	100
5	1	Noah E. Sedgerick	31	18	59	21	56	28	38	13	53
1	2	Susie Dobson	23	11	27	14	26	18	27	15	32
2	2	Thos. A. Thompson	16	10	33	13	33	17	19	7	37
3	2	Basil R. Frazier	37	18	38	19	36	21	30	14	47
1	3	Isadore Blair	42	13	50	19	45	25	46	20	55
2	3	Emma V. Levi	60	43	68	46	50	35	51	34	69
3	3	Gertrude A. White	48	26	51	28	48	31	..	..	60
4	3	Robt. H. Tyler	44	23	69	28	65	48	53	26	69
5	3	James W. Simpson	56	20	32	16	38	17	30	10	56
6	3	Joseph Day	..	..	..	..	..	..	35	21	35
1	4	S. I. R. Nelson	83	38	94	41	79	42	66	25	104
1	4	Horace Sedgmah	..	..	..	..	..	..	..	..	...
2	4	James W. Richa	32	14	39	17	35	18	24	12	39
3	4	Annie L. Smallwood	..	..	..	..	30	23	38	20	40
1	5	S. S. Mobane	100	76	143	106	148	102	87	52	158
1	5	Louis Hill	...	..	...	...	...	...	.	..	...

MONTGOMERY COUNTY—COLORED SCHOOLS.—*Attendance for the year ending June* 30, 1880.

No. of School.	District.	Name of Teacher.	Fall Term.		Winter Term		Spring Term.		Summer Term		Number of different pupils for the year.
			On Roll.	Average Daily Attendance.	On Roll.	Average Daily Attendance.	On Roll.	Average Daily Attendance.	On Roll	Average Daily Attendance.	
2	5	N. B. Snowden....	51	40	66	38	68	45	62	33	97
3	5	W. S. Wilborne....	35	21	93	39	76	35	35	17	93
4	5	Mary E. West....	47	31	65	43	64	51	61	52	81
5	5	John B. Douglass....	28	18	44	28	45	34	27	20	46
		Total....	949	547	1254	663	1208	742	937	510	525

MONTGOMERY COUNTY—COLORED SCHOOLS.—*Expenses for the year ending September* 30, 1880.

No. of School.	District.	Rent.	Fuel.	Repairs.	Other Incidental Expenses.	Furniture, Black Boards, Stoves.	Cost of Books.	Teachers' Salaries for the Year.	Total Expenses.	Receipts from Books.
1	1	.....	.....	.....	.....	.....	.....	$ 75 00	.....	.....
1	1	.....	$ 8 50	$ 25	$ 1 25	.....	.....	225 00	$ 310 00	$ 4 55
2	1	.....	6 82	37	.....	$ 2 80	.....	200 00	209 99	.....
3	1	.....	.....	.....	.....	.....	.....	150 00	.....	15 35
3	1	.....	9 00	.....	5 78	.....	$ 8 45	150 00	323 23	.....
4	1	.....	15 00	50	1 00	.....	.....	250 00	266 50	14 25
5	1	.....	8 00	.....	.....	.....	.....	200 00	208 00	.....
1	2	.....	8 00	12	1 00	.....	.....	300 00	309 12	.....
2	2	.....	10 13	.....	3 95	.....	.....	250 00	264 08	10 00
3	2	.....	7 88	.....	.....	7 43	.....	300 00	315 31	9 07
1	3	.....	10 50	.....	1 38	11 60	.....	200 00	223 48	7 76
2	3	.....	.....	7 25	.....	.....	.....	200 00	207 25	.....
3	3	.....	12 00	.....	.....	3 45	.....	150 00	165 45	.....
4	3	$ 6 00	7 00	3 00	24	.....	.....	200 00	216 24	.....
5	3	.....	9 50	.....	1 43	.....	.....	200 00	210 93	4 98
6	3	.....	.....	.....	.....	.....	2 00	50 00	52 00	.....
1	4	.....	19 25	.....	.....	44	.....	300 00	.....	20
1	4	.....	.....	.....	.....	.....	.....	90 00	409 69	.....
2	4	.....	20 37	.....	.....	.....	.....	200 00	220 37	.....
3	4	.....	.....	.....	.....	.....	.....	95 22	95 22	.....
1	5	.....	12 00	.....	1 77	5 00	.....	300 00	.....	3 00
1	5	.....	.....	.....	.....	.....	.....	171 59	499 36	.....
2	5	.....	3 50	.....	6 35	.....	1 30	300 00	311 15	10 20

MONTGOMERY COUNTY—COLORED SCHOOLS.—*Expenses for the year ending September* 30, 1880.

No. of School.	District.	Rent.	Fuel.	Repairs.	Other Incidental Expenses.	Furniture, Black Boards, Stoves.	Cost of Books.	Teachers' Salaries for the Year	Total Expenses.	Receipts from Books.
3	5	.....	$ 7 00	.....	$ 2 45	.....	$ 1 99	$ 300 00	$ 311 44	.....
4	5	.....	.....	.....	.....	.....	.....	250 00	250 00	.....
5	5	.....	4 40	.....	2 00	$ 8 75	.....	300 00	315 15	$ 13 63
		$ 6 00	$ 178 85	$ 11 49	$ 28 60	$ 39 47	$ 11 74	$ 5,406 81	$ 5,684 96	$ 92 99

MONTGOMERY COUNTY.—*Statement of Receipts and Disbursements for Public School Purposes, for the Year ending September 30th,* 1880.

RECEIPTS.

State School Tax		$ 7,631 16
State Free School Fund		2,672 26
County School Tax at...Cents on the $100		9,349 44
Amount of Levy $14,000		
Sales of Books (of this amount $92.99 from Colored Schools)		422 08
State Appropriation to Colored Schools for 3 years		3,132 72
		$23,207 66

DISBURSEMENTS.

Teachers' Salaries	$ 16,686 02	
Fuel	435 85	
Incidental Expenses of Schools	75 45	
Rent	60 00	
Books and Stationery	1,463 01	
Repairing School Houses	114 66	
Furniture, Blackboards and Stoves	27 49	
Interest	105 51	
Salary of Secretary, Treasurer and Examiner	716 66	
Per Diem of School Commissioners	101 20	
Office Rent, Furniture, Coal and Fuel	47 22	
Printing and Advertising	71 25	
Paid to Colored Schools	3,219 74	
Attorney's Fee, Annapolis	25 00	
Postage and Stationery	26 89	
Expense on Bank Deposits	6 47	
Insurance on School Books in office	13 30	
Balance Cash on Hand	1 94	
		$23,207 66

COLORED SCHOOLS.—*Receipts and Disbursements for the year ending Sept. 30th,* 1880.

RECEIPTS.		DISBURSEMENTS.	
Amount received from State Treasurer	$3,132 72	Paid for Teachers' Salaries	$2,941 59
Amount received from Sale of Books	92 99	Incidental Expenses	28 60
		Rent	6 00
		Fuel	178 85
		Books and Stationery	13 74
		Furniture and Repairs	50 96
		Balance Cash on Hand	5 97
	$3,225 71		$3,225 71

PRINCE GEORGE'S COUNTY.

Dr. W. W. DUVALL, *President.* T. S. STONE, *Secretary.*

Prof. M. A. Newell.

In submitting annual report of Public Schools of Prince George's county for the year 1880, we desire to make some explanation in regard to several items of information contained in the annexed tables.

The entry setting forth that our schools for white children have been kept opened only 3 3-5 terms will be the first, no doubt, to attract your notice, as it will that of every person interested in the cause of public education and the perusal of the State School Report.

Our schools were closed on the last day of May, it is true, from the want of available means to continue them longer; the result of the large arrearage due school board from county school tax. As has been stated in several previous reports, it seems almost impossible to collect taxes promptly in this county. Until this can be accomplished, it will be impossible to make our schools as efficient as we hoped to see them.

In this connection we beg leave to state, that during the past year, the School Board has paid up its teachers in full including arrearages of teachers' salaries for 1876, and that at present it has to its credit about Eight Thousand Dollars payable in cash, while its entire endebtedness is four thousand dollars, twenty five hundred of which amount has already been provided for.

The next item, in statistical report which will likely claim attention, is that showing the large increase in average attendance over last year; from same table it may be seen that

the average enrollment is also considerably increased; the increase in average attendance may be still further accounted for by the closing of the schools on the last of May. The average attendance being always much smaller for the month of June, than for any other month of the school year. A very large per centage of the number on roll are withdrawn this month from school to pick small fruit for market and for other farm work.

In reporting value of school houses and furniture, we make use of same figures as were given in last report. We do not think the slight depreciation of this property justifies a new valuation; the figures at best merely approximate real value.

In conclusion we would state, that we conscientiously believe, that our schools white and colored did better work last year than ever before in the history of our county. And we trust your next report may show a like improvement in every county in the state.

DR. W. W. DUVALL, President. T. S. STONE, Secretary.

PRINCE GEORGE'S COUNTY—SUMMARY SCHOOL STATISTICS

For the Year ending May 31st, 1880.

	White.	Col'd.	1879.	1880
Number of School Houses	41	22	63	63
Number of Male Teachers, (Principals,)	21	16	35	37
" " Female " "	20	8	32	28
" " " " (Assistants,)	4	0	4	4
Total	45	24	71	69
Number of Fenced Lots	4		3	4
" " Schools having Out-buildings	27	11	32	38
" " " " sufficient Blackboards	41	22	63	63
" " " " good Furniture	31	19	50	50
" " Terms School's were Open	3 3-5	4	4	3 3-5
" " Different pupils for the year—Males	1,208	789		
" " " " " " " Female	1,123	700		
Total			3,595	3,820
" " Pupils in Average Attendance	1,240	605	1,605	1,845
" " Official School visits paid by Ex'r	94	44	144	138
" " Average enrollment	1,845	1,135	2,741	2,980

NUMBER OF PUPILS.

	Fall Term.		Winter Term.		Spring Term.		Summer Term.	
	1879.	1880.	1879.	1880.	1879.	1880.	1879.	1880.
On Roll	2,486	2,839	2,803	3,235	2,978	3,209	2,697	2,643
Av. Att'nd	1,558	1,741	1,560	1,909	1,746	1,961	1,561	1,668

	1879.	1880.
Number of Pupils in 1st Grade December 1st	388	433
" " 2nd " " "	333	290
" " 3rd " " "	307	379
" " 4th " " "	292	333
" " 5th " " "	219	278
" " 6th " " "	125	124
" " Above 6th " "	34	44

" " Book-keeping, 29; Algebra, 70; Philosophy, 29; Drawing, 348; Geometry, 18; Physiology, 44; Latin, 5.

Colored Schools are not graded.

PRINCE GEORGE'S COUNTY—SCHOOL STATISTICS.—*Attendance for the year ending June* 30, 1880.

No. of School.	District.	Name of Teacher.	Fall Term.		Winter Term.		Spring Term.		Summer Term.		Number of different pupils for the year.
			On Roll.	Average Daily Attendance.	On Roll.	Average Daily Attendance.	On Roll.	Average Daily Attendance.	On Roll.	Average Daily Attendance.	
1	1	Amanda Milstead	48	31	48	24	44	32	47	31	58
2	1	Albert W. Sisk	35	23	45	30	40	26	40	18	56
3	1	Jas. W. Read	41	19	43	24	48	25	35	22	51
4	1	Sue M. Young	24	13	31	19	31	19	26	16	32
5	1	Hattie F. Riland	26	16	34	20	34	25	24	15	35
6	1	Mary H. Eversfield	30	24	35	23	33	24	25	19	38
1	2	Zack R. Morgan	75	55	71	59	74	56	67	48	85
2	2	Geo. W. Joy	48	32	46	34	43	34	36	22	56
1	3	Alice Harper	36	22	33	19	37	26	28	26	50
2	3	Lottie Condee	43	26	61	35	63	24	52	35	69
3	3	Belle M. Dorsett	38	28	44	29	42	35	43	26	49
1	4	Michael J. Kauldenback	34	21	40	33	45	34	51	31	53
2	4	Fannie B. Briscoe	27	19	29	23	29	25	24	18	30
3	4	Mattie A. Perrie	44	32	48	38	53	47	52	32	59
1	5	Jane H. Latimner	43	31	42	26	38	24	34	24	45
2	5	Emma Jones	25	17	23	20	27	19	25	18	29
3	5	Henry S. Williams	42	27	39	23	38	25	36	27	36
4	5	Ella M. Shreve	27	17	32	19	34	21	....	....	39
5	5	Jas. M. Steed	38	27	42	27	40	29	31	19	44
1	6	Samuel B. Scott	36	26	37	23	39	23	27	19	37
2	6	Mary J. Marriott	63	47	70	36	65	52	54	35	89
3	6	Susan E. Bryan	54	38	50	31	38	25	34	27	57

4	6	Alonzo G. Darcey	63	39	67	30	56	40	57	37	92
1	7	Kate Latimer	54	40	58	37	61	37	49	36	68
2	7	Geo. H. Marriott	40	21	32	18	32	18	....	....	32
3	7	Edwd. E. Perkins	27	15	32	16	35	22	....	....	...
3	7	Wm. L. Marbury	....	....	....	....	....	....	36	21	47
4	7	Frank Gordon	36	19	38	20	42	26	36	18	55
5	7	Jane M. Billopp	27	15	35	17	38	24	29	22	44
1	8	Mary E. Waters	52	35	56	39	58	37	53	40	58
2	8	James W. Richards	38	29	44	29	39	33	37	28	51
3	8	Lottie E. Perrie	49	33	47	31	47	31	46	30	58
1	9	Chas. W. Claggett	45	31	51	31	55	32	....	....	59
2	9	E. Pliny Griffin	41	21	44	21	43	21	28	12	51
1	10	Jas. R. Phillips *	171	41	167	142	159	143	154	133	200
2	10	Sarah E. Whiteside	43	33	41	36	46	31	36	30	58
1	11	Wm. R. Will	48	38	43	27	49	30	39	18	59
2	11	Wm. C. Tippett	38	32	39	28	41	30	34	24	43
3	11	Montg. W. Wilson	45	31	51	39	49	41	41	29	52
1	12	Emma J. Gillott	115	81	110	79	110	81	86	69	137
1	13	Jas. E. Benjamin	27	16	26	14	24	18	23	12	31
2	13	Lucy E. Lanham	31	23	33	37	31	20	24	17	39
		Total	18 67	11 84	19 57	13 06	19 50	13 65	16 09	11 04	23 31

*Not owned by county.

PRINCE GEORGE'S COUNTY—SCHOOL STATISTICS—*Expenses for the year ending September* 30, 1880.

No. of School.	District.	Rent.	Fuel.	Repairs.	Other Incidental Expenses.	Furniture, Blackboards, Stoves.	Cost of Books	Teachers' Salaries for the Year.	Total Expenses.	Receipts from Books.
1	1	.....	$ 6 00	.....	$ 2 40	$52 65	.....	$397 50	$458 55	.....
2	1	.....	12 50	$14 50	1 25	.....	$ 50	383 00	411 75	$ 50
3	1	.....	10 00	.....	1 80	.....	16 00	369 69	397 49	8 15
4	1	.....	15 00	22 32	3 85	.....	11 51	348 00	400 68	11 21
5	1	.....	12 75	.....	4 46	.....	.....	357 50	374 71	.....
6	1	.....	8 00	.....	1 37	.....	2 41	368 91	380 69	2 14
1	2	.....	22 00	8 48	7 58	8 75	17 93	405 00	469 74	10 26
2	2	.....	10 00	.....	4 82	14 25	.....	399 00	428 07	.....
1	3	.....	15 62	2 25	47	6 60	8 72	373 25	406 91	8 72
2	3	.....	10 00	.....	4 25	.....	26 80	391 25	432 30	22 27
3	3	.....	13 00	.....	3 77	.....	6 81	398 52	422 10	5 82
1	4	.....	21 20	.....	2 00	.....	28 87	393 50	445 57	15 87
2	4	.....	24 40	2 80	5 75	3 70	19 28	360 25	416 18	16 82
3	4	.....	21 40	.....	3 70	.....	26 71	402 75	454 56	23 61
1	5	.....	10 50	.....	10 35	.....	18 07	387 50	426 42	10 31
2	5	$ 53 50	18 75	2 90	1 50	.....	8 37	337 25	422 27	6 15
3	5	.....	10 50	.....	2 00	.....	7 70	384 00	404 20	7 70
4	5	.....	9 00	.....	50	.....	5 05	292 50	307 05	5 05
5	5	.....	9 00	.....	3 70	.....	11 28	387 64	411 62	10 94
1	6	.....	15 00	.....	1 36	1 00	12 50	374 25	404 11	12 50
2	6	.....	15 00	.....	5 85	.....	17 04	406 00	443 89	2 93
3	6	.....	11 00	3 50	8 40	1 35	.....	396 50	420 75	.....
4	6	.....	12 75	1 00	3 26	.....	91 44	405 00	513 45	29 88

1	7	.....	15 00	2 50	5 75	10 50	18 38	405 83	457 96	18 38
2	7	.....	10 00	.....	87	.....	5 50	304 75	321 12	5 50
3	7	.....	13 00	.....	1 63	.....	.....	352 55	367 18	.....
4	7	.....	4 00	.....	89	4 50	35 11	364 75	409 25	12 49
5	7	.....	18 25	.....	1 60	.....	25 07	318 80	363 72	9 50
1	8	.....	17 07	.....	4 33	23 75	17 14	415 09	477 29	17 14
2	8	.....	15 00	2 59	2 00	.....	13 07	401 96	434 62	3 72
3	8	.....	32 90	1 75	6 80	.....	16 83	405 00	463 28	14 31
1	9	.....	17 50	.....	1 00	65 65	7 52	337 50	429 17	5 65
2	9	.....	15 00	12 00	1 46	.....	28 00	356 34	412 80	16 09
1	10	401 54	67 88	23 21	61 75	5 86	59 71	1,965 00	2,584 95	59 71
2	10	.....	17 75	70	5 35	.....	26 86	408 75	459 41	26 86
1	11	.....	15 00	1 62	9 30	13 75	26 78	376 65	443 10	26 78
2	11	.....	15 00	15 00	60	.....	18 09	398 00	446 69	9 79
3	11	.....	15 00	.....	2 05	.....	38 45	405 09	460 50	15 64
4	11	.....	15 10	.....	.....	.....	.....	.....	15 10	.....
1	12	.....	32 50	65 05	4 23	.....	25 55	659 00	786 33	20 38
1	13	.....	12 50	4 50	3 95	.....	.....	340 80	361 75	.....
2	13	.....	12 00	.....	1 65	.....	.....	375 67	389 32	.....
		$455 04	$673 82	$186 67	$199 60	$212 31	$699 05	$17,310 11	$19,736 60	$ 472 77

PRINCE GEORGE'S COUNTY—COLORED SCHOOLS.—*Attendance for the year ending June* 30, 1880.

No. of School.	District.	Name of Teacher.	Fall Term.		Winter Term.		Spring Term.		Summer Term.		Number of different Pupils for the year.
			On Roll.	Average daily Attendance.	On Roll.	Average daily Attendance.	On Roll.	Average daily Attendance.	On Roll.	Average daily Attendance	
1	1	Wm. H. Stewart	48	27	65	28	67	35	53	26	67
2	1	James T. Hill	59	34	62	33	60	32	56	30	71
1	2	Fred. G. Hall	58	38	57	41	57	41	47	31	68
1	3	Phil, H. Lumpkins	72	54	75	53	73	59	73	61	85
2	3	John H. Thomas	37	16	57	26	56	26	36	20	47
1	4	John H. Fountaine	68	20	89	32	90	40	67	32	67
2	4	James A. Johnson	46	28	50	25	50	26	49	13	76
1	5	Albert A. Bobson	36	19	48	23	60	30	46	15	60
2	5	James G. Jones	27	19	48	24	48	40	28	22	49
1	6	Nellie A. Plummer	18	11	28	10	32	16	25	13	78
1	7	Wm. L. Watkins	37	20	60	21	56	30	50	24	69
2	7	Esther Brown	57	37	55	32	64	51	50	33	71
1	8	James W. Woolford	71	45	114	48	114	61	92	46	124
2	8	Minnie D. Sears	38	15	77	29	....	....	....	....	....
2	8	Catharine E. Scott	....	....	....	....	....	....	34	22	77
1	9	Demp. D. Richardson	37	20	50	20	52	27	22	16	55
2	9	Alice E. Lee	47	26	55	31	59	31	49	34	59
1	10	Fannie Brooks	26	14	....	....	....	....	....	....	....
1	10	Maggie J. Beckett	....	....	27	18	27	18	23	12	29
1	11	Lewis R Merchantt	56	28	66	26	96	35	72	45	81
2	11	John Tomlinson	....	....	37	16	33	12	24	14	37
1	12	Josephine E. Hatton	80	48	83	32	83	43	67	21	109

PRINCE GEORGE'S COUNTY—SCHOOL STATISTICS—*Attendance for the year ending June* 30, 1880.

No. of School.	District.	Name of Teacher.	Fall Term.		Winter Term.		Spring Term.		Summer Term.		Number of different Pupils for the Year.
			On Roll.	Average daily attendance.	On Roll.	Average daily attendance.	On Roll.	Average daily attendance.	On Roll.	Average daily attendance.	
1	13	Wm. E. Bruce	38	21	41	20	50	28	40	19	67
2	13	Henson Stewart	26	17	34	15	32	15	31	15	43
		Total	972	557	1,278	603	1,259	696	1,034	564	1,489

PRINCE GEORGE'S COUNTY—COLORED SCHOOLS—*Expenses for the year ending September* 30, 1880.

No. of School.	District.	Rent.	Fuel.	Repairs.	Other Incidental Expenses.	Furniture, Black Boards, Stoves.	Cost of Books.	Teachers' Salaries for the Year.	Total Expenses.	Receipts from Books.
1	1	.....	$ 10 00	.....	2 50	.....	.....	$ 250 00	$ 262 50	.....
2	1	.....	10 00	$ 5 00	1 50	.....	.....	250 00	266 50	.....
1	2	.....	19 75	2 00	5 05	$ 76	$ 6 07	250 00	283 63	$ 2 07
1	3	.....	19 50	.....	.....	.....	11 52	250 00	281 02	11 52
2	3	.....	10 00	.....	1 15	.....	3 86	250 00	265 01	3 86
1	4	.....	17 00	.....	4 85	27 90	11 69	250 00	311 44	11 69
2	4	.....	18 00	.....	4 65	.....	17 01	278 21	317 87	11 49
1	5	.....	10 00	.....	1 80	2 50	10 48	250 00	274 78	6 52
2	5	.....	10 00	4 00	32	.....	13 07	250 00	277 39	13 07
1	6	.....	10 00	.....	1 00	.....	5 69	212 50	229 19	5 69
1	7	.....	.....	32 00	2 90	.....	11 76	250 00	296 66	10 76
2	7	.....	16 00	.....	4 00	.....	13 06	250 00	283 06	13 06
1	8	.....	18 43	.....	.....	.....	18 91	250 00	287 34	18 91
2	8	.....	3 00	.....	.....	.....	6 04	175 00	184 04	6 04
2	8	.....	.....	.....	.....	.....	.....	.....	.....	.....
1	9	.....	8 00	.....	18 35	.....	12 21	250 00	288 56	12 21
2	9	.....	8 50	40	75	.....	17 15	234 44	261 24	14 04
1	10	.....	.....	.....	.....	.....	.....	.....	.....	.....
2	10	.....	10 00	.....	.....	.....	11 27	237 50	258 77	11 27
1	11	.....	10 00	.....	4 24	.....	10 37	250 00	274 61	10 37
2	11	.....	10 00	.....	.....	.....	.....	212 50	222 50	.....
2	12	.....	10 00	.....	2 75	.....	9 93	250 00	272 68	9 93

PRINCE GEORGE'S COUNTY—COLORED SCHOOLS—*Expenses for the year ending September* 30, 1880.

No. of School.	District.	Rent.	Fuel.	Repairs.	Other Incidental Expenses.	Furniture, Blackboards, Stoves.	Cost of Books.	Teachers' Salaries for the Year.	Total Expenses.	Receipts from Books.
1	13	.....	$3 00	$10 00	50	.....	.....	$250 00	$263 50	.....
2	13	.....	9 00	.....	95	.....	$6 50	250 00	266 45	$3 66
		.....	$240 18	$53 40	$57 26	$31 16	$196 59	$5,350 15	$5,928 74	$176 16

PRINCE GEORGE'S COUNTY.—*Statement of Receipts and Disbursements for Public School Purposes, for the Year ending September 30th*, 1880.

RECEIPTS.

Balance on hand, September 30th, 1879	$ 630 85
State School Tax for 1879-'80	11,067 76
State Free School Fund	1,795 41
State Donations	400 00
County School Tax at...Cents on the $100	11,820 03
Amount of Levy $10,000.00	
Sale of Books	828 93
State Appropriation to Colored Schools	5,763 44
	$32,306 42

DISBURSEMENTS.

Teachers' Salaries	$ 17,310 11	
Fuel	673 82	
Incidental Expenses of Schools	199 60	
Rent	455 04	
Books and Stationery	922 55	
Repairing and erection of Out-buildings	186 67	
Furniture, Blackboards and Stoves	212 31	
High Schools or Academies	750 00	
Interest and Exchange	217 60	
Salary of Secretary, Treasurer and Examiner	665 94	
Per Diem School Commissioners	241 00	
Office Expenses and Account Books	22 65	
Printing and Advertising	275 49	
Paid to Colored Schools, Total Cost	5,915 40	
Paid Teachers' Association	10 00	
Payment to Bank	2,500 00	
Teachers' Salaries for 1876	804 61	
Balance for white schools.....578.18		
" " colored " 365.45	943 63	
		$ 32,306 42

COLORED SCHOOLS--*Receipts and Disbursements for the Year ending September 30th*, 1880.

RECEIPTS.		DISBURSEMENTS.	
Unexpended Balance of previous Appropriation	$ 341 25	Paid for Teachers' Salaries	$5,350 15
Amount received from State Treasurer	5,763 44	Incidental Expenses	57 26
Received from Books	176 16	Fuel	240 18
		Books and Stationery	180 00
		Repairs	53 40
		Furniture	31 16
		Office Expenses	3 25
		Balance Cash on Hand	365 45
	$6,280 85		$6,280 85

QUEEN ANNE COUNTY.

JAMES W. THOMPSON, *Examiner and Secretary.*

Prof. M. A. Newell,

Dear Sir: I send you to-day my annual report, you will find in it all the information necessary, in regard to finance, enrollment and attendance of scholars, &c., and there is little left to be added here. Our numbers and average attendance have increased a little since my last report. We have put an addition to one of our school-houses, doubling its size, and built another, making really two new houses for the year; and we have repaired several others. Three additional Teachers as assistants have been employed, which was rendered necessary by the increase of scholars.

We have built two houses for colored schools, which is a new feature, that we hope to continue, as schools for this class of our people are very much needed, the schools being mostly kept in their churches, which is an inconvenience to the teachers and an annoyance to those worshiping in the churches.

We kept our schools open for ten months and are assured of the ability to do the same for another year.

Very truly Yours, &c.,

JAMES W. THOMPSON,
Examiner and Secretary.

QUEEN ANNE COUNTY—SUMMARY OF SCHOOL STATISTICS

For the year ending September 30th, 1880.

	1879.	1880.
Number of School Houses	52	53
Frame, 47; Brick, 6.		
Number of Male Teachers, (Principals,)	26	28
" " Female " "	26	25
" " Male " (Assistants,)	1	1
" " Female " "	2	1
Colored Teachers Male 7 } Colored Teachers, 14		
" " Female 7 }		
Total	55	55
Number of Fenced Lots	18	19
" " Schools having Out-buildings	52	53
" " " " sufficient Blackboards	52	53
" " " " good Furniture	52	53
" " Terms Schools were Open	4	4
" " Different Pupils for the Year { Males, 1,659	3,968	3,802
" " " " " " " { Females 1,209		
Colored Schools { Males 469	1,417	1,461
" " { Females 421		
" " Official School Visits paid by Examiner	213	212

Number of Pupils.

	Fall Term.	Winter Term.	Spring Term.	Summer Term.
On Roll	2,211	2,986	2,853	2,216
Av. Attendance	1,399	1,800	1,594	1,050

	1879.	1880.
Number of Pupils in 1st Grade December 1st	624	631
" " " " 2nd " " "	370	433
" " " " 3rd " " "	500	416
" " " " 4th " " "	327	347
" " " " 5th " " "	245	235
" " " " 6th " " "	122	131
" " " " Above 6th	9	26

" " " " Book-keeping, 42; Algebra, 61; Philosophy, 73; Geometry, 50; Physiology, 43; Latin, 11.

School Houses Built or Enlarged During The Year.

No. of Schools.	District.	Brick or Frame.	Cost.	Length.	Width.	Height.	Square Feet of Black-Board.	Out-Buildings. Yes or No.	Fences. Yes or No.	Cost of Furniture.
11	1	Frame	$ 480 00	36 ft.	28 ft.	11x9 ft	84x84	Yes.	No.	$97 50
4	4	Frame	600 00	36	28		84 feet	Yes.	No.	.....
1	1	Frame	370 00	30	24	9 feet.	72 feet	Yes.	No.	.....
13	1	Frame	290 00	26	22	9 feet.	66 feet	Yes.	No.	.....

QUEEN ANNE COUNTY—SCHOOL STATISTICS.—*Attendance for the year ending June* 30, 1880.

No. of School.	District.	Name of Teacher.	Fall Term.		Winter Term.		Spring Term.		Summer Term.		Number of different pupils for the year.
			On Roll.	Average daily attendance.	On Roll.	Average daily attendance.	On Roll.	Average daily attendance.	On Roll.	Average daily attendance.	
1	1	Charles W. Smith	53	34	78	49	63	41	50	26	86
2	1	James R. Dill	24	17	32	19	31	13	23	12	49
3	1	Edward L. Marvel	30	11	46	28	39	17	25	7	57
4	1	Anne Wallen	16	12	24	19	22	13	17	11	25
5	1	Maggie E. Slaughter	26	15	30	18	28	16	29	19	40
6	1	Joseph B. Hazell and J. W. Gibson, ass't	77	64	83	69	79	61	67	38	103
7	1	S. E. Forman	32	21	55	38	53	30	41	21	66
8	1	W. O. Thomas	28	17	29	20	35	22	35	16	49
9	1	James Roe	29	18	34	18	39	25	34	15	39
10	1	Robert K. Golly	25	13	42	23	39	25	31	12	68
11	1	Louis L. Beatty	64	49	83	59	76	52	62	40	96
12	1	Britton D. Evans	24	15	34	23	31	16	26	11	42
1	2	Minnie Davis	60	44	62	41	83	51	72	40	100
2	2	Eliza K. Butler	15	9	30	24	21	15	21	11	38
3	2	George A. Barton	60	36	75	41	68	37	54	24	88
4	2	T. F. McEllicott	53	40	58	38	59	34	62	30	87
5	2	David H. Crane	49	38	64	45	57	39	44	18	76
6	2	Jennie M. Friel	27	14	45	24	38	21	30	16	59
7	2	Julia V. Downes	29	19	41	22	45	25	32	13	54
8	2	Esther A. Phœbus	20	11	25	15	28	14	16	8	37
9	2	Thomas H. Downes	24	17	43	26	42	23	29	14	56
10	2	Edwin S. Valliant	52	36	49	31	54	36	48	23	70

QUEEN ANNE COUNTY—SCHOOL STATISTICS—*Attendance for the Year ending June 30th*, 1880.

No. of School.	District.	Name of Teacher.	Fall Term.		Winter Term.		Spring Term.		Summer Term.		No. of different pupils for the year.
			On Roll.	Average daily attendance.	On Roll.	Average daily attendance.	On Roll.	Average daily attendance.	On Roll.	Average daily attendance.	
1	3	S. Lillian Bowen	25	13	35	14	42	18	34	7	52
2	3	Alfred Tucker	39	25	55	35	56	33	45	16	74
3	3	Cora E. Story	17	12	37	27	33	14	21	12	42
4	3	Katie Davis	32	21	37	22	42	23	35	14	43
5	3	Wm. E. Thompson	39	29	36	29	37	27	34	15	47
6	3	George W. Bailey	16	8	23	14	24	11	13	3	28
7	3	Lucy E. Keibard	18	12	26	16	24	14	14	3	26
8	3	A. G. Harley, Sr	32	25	34	25	29	21	24	10	36
9	3	Mary C. Bowland and E. Dunbracco, ast	82	59	69	52	75	56	67	42	96
1	4	Katie H. Worthington	25	19	22	17	21	13	22	13	32
2	4	Lillie A. Brown	39	26	41	23	37	24	40	22	53
3	4	Emma S. Carson	28	19	32	20	28	10	26	12	36
4	4	Martha J. Glanding	23	14	24	14	28	15	28	14	32
5	4	Wm. C. Tucker	18	10	21	9	25	13	22	7	29
6	4	John O. Phillips	38	25	36	14	32	14	34	15	44
7	4	John R. Benton	16	8	25	9	28	8	21	9	25
1	5	Florence McCloud	28	18	36	23	29	16	24	8	44
2	5	Wm. J. Boyer	39	27	46	24	45	30	42	17	65
3	5	Eugenia Ewing	28	14	32	24	33	17	18	10	37
4	5	Sophia S. Hungerford	18	15	20	14	20	8	17	10	21
5	5	Powel F. Johns	43	24	45	28	49	23	43	18	57
6	5	Nora B. Blount	27	19	34	19	38	17	36	20	43

7	5	Wm. E. Thomas	81	51	86	57	91	34	81	61	105
8	5	Mary F. Clark	33	21	41	30	41	29	36	15	44
9	5	A. G. Harley, Jr.	16	11	23	16	20	14	19	7	27
1	6	Annie A. Holland	12	8	24	12	27	11	25	10	38
2	6	Kate P. Downes	27	18	45	27	53	26	35	14	70
3	6	Mollie Bailey	24	14	35	20	33	18	19	4	45
4	6	J. T. Anthony, Jr.	48	21	55	33	50	28	34	16	68
5	6	Jesse M. Green	41	24	48	30	44	19	26	10	73
6	6	Lizzie R. Freil	32	20	48	31	44	27	32	13	51
		Total	1,801	1,180	2,233	1,418	2,208	1,257	1,815	872	2,868

QUEEN ANNE COUNTY—SCHOOL STATISTICS.—*Expenses for the year ending September* 30, 1880.

No. of School.	District	Rent.	Fuel.	Repairs.	Other Incidental Expenses.	Furniture, Black-boards, Stoves.	Cost of Books.	Teachers' Salaries for the Year.	Total Expenses.	Receipts from Books.
1	1	.....	$10 00	$14 18	$ 1 00	.....	.....	$340 00	$365 18	$21 92
2	1	.....	12 00	26 95	11 89	.....	.....	340 00	390 84	18 01
3	1	.....	9 00	6 84	10 62	.....	.....	340 00	366 46	23 19
4	1	.....	12 00	18 04	4 61	$ 4 01	.....	340 00	378 66	14 62
5	1	.....	14 32	14 70	8 46	48	.....	340 00	377 96	16 91
6	1	.....	32 13	13 21	1 75	.....	.....	765 00	832 09	89 28
7	1	.....	.....	4 55	5 92	.....	.....	340 00	350 47	29 71
8	1	.....	20 00	27 65	19 48	.....	.....	340 00	407 13	35 51
9	1	.....	12 04	43 03	10 86	15 50	.....	338 12	419 55	30 88
10	1	.....	20 00	42	14 45	8 00	.....	340 00	382 87	29 29
11	1	.....	19 75	480 00	29 91	97 90	.....	336 24	963 80	85 49
12	1	.....	11 50	26 20	23 27	.....	.....	338 15	399 12	16 55
1	2	.....	17 12	52 67	8 84	.....	.....	340 00	418 63	26 76
2	2	.....	18 73	3 75	5 80	.....	.....	340 00	368 28	11 28
3	2	.....	9 50	42 78	5 30	2 59	.....	340 00	400 17	46 80
4	2	.....	22 50	22 71	13 31	9 50	.....	340 00	408 02	33 61
5	2	$10 00	12 50	50	31 86	.....	.....	340 00	394 86	54 74
6	2	.....	11 25	.....	4 72	.....	.....	340 00	355 97	22 96
7	2	.....	14 38	12 00	9 83	.....	.....	340 00	376 21	26 63
8	2	.....	6 50	9 15	5 41	1 95	.....	340 00	363 01	8 89
9	2	.....	15 92	73 15	32 50	.....	.....	340 00	461 57	34 41
10	2	.....	17 50	262 07	82 65	19 05	.....	340 00	721 27	63 40
1	3	.....	10 00	.....	3 35	5 90	.....	340 00	359 25	18 42

2	3	.....	$13 50	.....	$ 9 57	$ 2 50	.....	$ 340 00	$365 57	$30 15
3	3	.....	6 00	$ 55	4 32	.....	.....	340 00	350 87	25 92
4	3	.....	8 75	56 76	9 88	7 25	.....	340 00	422 64	23 46
5	3	.....	12 38	1 45	20 02	15	.....	425 00	459 00	36 64
6	3	.....	6 50	20 00	5 98	.....	.....	340 00	372 48	16 32
7	3	.....	16 35	5 08	4 56	9 75	.....	340 00	375 74	9 09
8	3	.....	12 38	75	59 15	3 95	.....	680 00	756 23	122 60
9	3	.....	25 13	15 60	73 97	5 30	.....	850 00	970 00	88 08
1	4	.....	39 46	52 46	7 35	2 85	.....	340 00	442 12	9 47
2	4	.....	15 50	23 39	11 42	12 00	.....	340 00	402 31	23 17
3	4	..	7 25	92 63	5 81	1 00	.....	340 00	446 69	28 35
4	4	.....	8 20	609 46	7 41	1 75	.....	340 00	966 82	23 28
5	4	.....	4 87	8 64	7 03	85	.....	340 00	361 39	18 44
6	4	.....	55 30	20 40	18 62	.....	.....	340 00	434 32	13 08
7	4	.....	24 88	.....	16 62	.....	.....	340 00	381 50	15 85
1	5	.....	14 43	3 25	8 36	50	.....	340 00	366 54	22 76
2	5	.....	15 80	13 84	18 40	22 54	.....	340 00	410 58	53 00
3	5	.....	12 50	15 87	12 36	6 36	.....	340 00	387 09	20 51
4	5	.....	14 50	5 75	7 46	.....	.....	340 00	367 71	9 32
5	5	.....	17 50	.....	1 65	2 65	.....	340 00	361 80	29 26
6	5	.....	15 50	75	3 29	10 92	.....	340 00	370 46	31 95
7	5	.....	16 00	.....	32 17	7 60	.....	340 00	395 77	45 18
8	5	.....	11 25	13 59	5 85	18 40	.....	340 00	389 09	26 20
9	5	.....	9 00	10 55	6 22	2 25	.....	340 00	368 02	16 91
1	6	.....	16 24	.....	8 61	.....	.....	340 00	364 85	13 60
2	6	.....	18 00	18 35	16 50	1 22	.....	340 00	394 07	47 06
3	6	.....	15 37	.....	2 00	1 00	.....	340 00	358 37	23 47
4	6	.....	17 54	100 27	11 26	2 85	.....	340 00	471 92	23 63
5	6	.....	20 35	12 00	4 96	.....	.....	340 00	377 31	20 22
6	6	.....	20 00	2 44	4 59	2 65	.....	340 00	369 68	20 62
		$10 00	$819 07	$2,258 38	$771 18	$291 17	.....	$19,372 51	$23,522 31	$1,646 85

QUEEN ANNE COUNTY—COLORED SCHOOLS.—*Attendance for the year ending June 30th*, 1880.

No. of School.	District.	Name of Teacher.	Fall Term		Winter Term.		Spring Term.		Summer Term.		Number of different pupils for the year.
			On Roll.	Average Daily Attendance.	On Roll.	Average Daily A tendance.	On Roll.	Average Daily Attendance.	On Roll.	Average Daily Attendance.	
1	1	Closed for the year	....	....	....	....	....	....	....	....	....
2	3	Charles B. Wilson	40	24	64	32	50	40	32	11	89
3	3	Jno. P. Forrester	40	19	70	35	75	36	36	12	78
4	5	Lizzie J. R. Haley	45	30	61	29	58	34	22	19	69
5	5	Sarah J. C. Vodery	28	18	58	32	66	33	41	21	67
6	4	Wm. K. Brown	30	21	31	16	46	28	34	20	57
7	2	Evelyn Wright	32	16	73	42	47	17	44	15	79
8	1	Mary A. Saunders	33	9	78	47	67	19	35	15	98
9	2	Kate D. Smith	36	16	53	28	33	20	25	15	57
10	6	James Jackson	16	8	....	....	....	....	....	...	16
11	4	Charles F. Vodery	33	13	55	16	38	17	28	14	72
12	3	Charles F. Daly	27	22	45	28	36	26	36	10	45
13	1	Closed for the year	....	....	....	....	....	....	....	....	....
14	6	E. O. O. Saunders	21	11	57	11	39	18	13	2	75
15	2	Virginia Pumphrey	30	12	60	30	43	17	20	9	74
16	5	Hattie R. Johnson	....	....	48	36	47	32	35	18	58
		Total	411	219	753	382	645	337	401	181	934

QUEEN ANNE COUNTY—COLORED SCHOOLS—*Expenses for the year ending September 30th*, 1880.

No. of Schools.	District.	Rent.	Fuel.	Repairs.	Other Incidental Expenses.	Furniture, Black Boards, Stoves.	Cost of Books.	Teachers' Salaries for the year.	Total Expenses.	Receipts from Books.
1	1	.....	.....	$330 00	.....	.....	.....	.....	$330 00	.....
2	2	.....	.....	2 10	$ 40	.....	.....	$229 50	232 00	$21 39
3	3	.....	.....	.....	40	.....	.....	228 30	228 70	44 56
4	5	.....	.....	.....	1 20	.....	.....	218 74	219 94	13 65
5	5	.....	.....	55	40	.....	.....	228 30	229 25	4 45
6	4	.....	.....	23 63	40	.....	.....	229 50	253 53	4 61
7	2	.....	.....	13 32	.....	.....	.....	229 50	242 82	.....
8	1	.....	.....	.....	5 83	.....	.....	202 00	207 83	26 08
9	2	.....	.....	.....	3 36	.....	.....	229 50	232 86	4 51
10	6	.....	.....	.....	10	.....	.....	63 75	63 85	.....
11	4	.....	.....	.....	40	.....	.....	228 30	228 70	10 49
12	3	.....	.....	.....	1 15	.....	.....	229 50	230 65	.....
13	1	.....	.....	330 00	.....	.....	.....	.....	330 00	.....
14	6	.....	.....	18 30	30	.....	.....	227 36	245 96	13 27
15	2	.....	.....	.....	26	.....	.....	229 50	229 76	11 19
16	5	.....	.....	.....	.....	.....	.....	158 67	158 67	20 32
		.....	.....	$717 90	$14 20	.....	.....	$2,932 42	$3,664 52	$174 52

QUEEN ANNE COUNTY.—*Statements of Receipts and Disbursements for Public School Purposes, for the year ending September 30th,* 1880.

RECEIPTS.

Balance on hand, September 30, 1880	$ 494 14
State School Tax	8,652 75
State Free School Fund	1,826 41
State Donations	1,000 00
Amount of Levy $11,991.94	
Interest on Investments	849 11
Sales of Books	1,646 03
State Appropriation to Colored Schools	3,982 76
Caroline county School Board to Sept. 30th, 1879	220 32
" " " " " " " 1880	182 09
James Wooters, Clerk, Oyster Licenses	325 85
Colored Schools:	
Colored Schools for Books	174 52
" " " Stationery, &c	50 00
Balance in hand to Colored Schools Sept. 30th, 1879	299 57
Portion of State Tax	100 00
County Levy	200 00
James Wooters, Clerk, Oyster Licenses	89 30
	$32,084 79

DISBURSEMENTS.

Teachers' Salaries	$ 19,372 51	
Fuel	819 07	
Incidental Expenses of Schools	771 18	
Rent	10 00	
Books and Stationery	2,020 73	
Building School Houses and Repairing	2,258 38	
Furniture, Blackboards and Stoves	291 17	
Salary of Secretary, Treasurer and Examiner	1,020 00	
Per Diem of School Commissioners	164 90	
Office Expenses and Account Books including Printing and Advertising	438 13	
Paid to Colored Schools	4,089 52	
Balance Cash on Hand	829 20	
		$32,084 79

COLORED SCHOOLS.—*Receipts and Disbursements for the year ending Sept. 30th,* 1880.

RECEIPTS.		DISBURSEMENTS.	
Unexpended Balance of previous Appropriation	$ 299 57	Paid for Teachers' Salaries	$2,932 42
Amount Received from State Treasurer	3,982 76	Incidental Expenses	14 20
Amount Received from County School Board	300 00	Books and Stationery	50 00
Portion of Oyster Licenses	89 30	Other Purposes	275 00
		Building, &c	717 90
		Balance Cash on Hand	682 11
	$4,671 63		$4,671 63

ST. MARYS' COUNTY—SUMMARY OF SCHOOL STATISTICS

For the year ending September 30th, 1880.

	1880.	1879.
Number of School Houses—white 40, colored 18.....	58	57
Frame, 56; Log, 2.....		
Number of Male Teachers, (Principals,).....	28	43
" " Female " " white schools.....	13	
" " Male " white, 8, colored, 7.....	15	
" " Female " colored schools " 3.....	3	14
Total.....	59	57
Number of Fenced Lots.....	2	2
" " Schools having Out-buildings.....		
" " " " sufficient Blackboards.....	22	22
" " " " good Furniture.....	20	17
" " Terms Schools were Open.....	4	4
" " Different Pupils for the Year—white.....1,610	2,885	2,761
" " " " " " colored.....1,275		
" " Pupils in Average Attendance white 657		
" " " " " colored 403	1,060	947
" " Official School Visits paid by Examiner.....	130	125

Number of Pupils.

	Fall Term.		Winter Term.		Spring Term.		Summer Term.	
	Wh.	Col.	Wh.	Col.	Wh.	Col.	Wh.	Col.
On Roll.....	993	566	1,290	979	1,311	1,100	1,263	884
Av. Atn'd.....	542	260	614	429	783	556	690	369

	W.	C.	1880.	1879.
Number of Pupils in 1st Grade December 1st...	321	351	672	725
" " " " 2nd " " " ...	280	241	521	490
" " " " 3rd " " " ..	276	232	508	415
" " " " 4th " " " ..	211	113	324	289
" " " " 5th " " " ..	146	21	167	137
" " " " 6th " " " ..	50	19	69	76
" " Above 6th " " " ..	17	00	17	9

" " Book-Keeping, 2; Algebra, 5; Philosophy, 19; Drawing, 21; Geometry, 3; Physiology, 25; Latin, 12.

School Houses Built or Enlarged During The Year.

No. of Schools.	District.	Brick or Frame.	Cost.	Length.	Width.	Height of Ceiling	Square feet of Blackboard.	Out-buildings, Yes or No.	Fences, Yes or No.	Cost of Furniture.
2	4	Frame	$473 49	32 ft.	20 ft.	14 ft.	.....	.....	.....	$189 00
5	6	Frame	400 00	32 ft.	20 ft.	14 ft.	.....	.....	.....	.....
5	2	Frame	*	32 ft.	20 ft.	14 ft.	.....	.....	.....	.....
		.....	.....	.....	.....	.....	.....	.....	.....	.....
		.....	.....	.....	.....	.....	.....	.....	.....	.....

*This house was reported last year. It was in part paid for this year and cost a little over $400.00.

ST. MARY'S COUNTY—SCHOOL STATISTICS.—*Attendance for year ending June 30th*, 1880.

No. of School.	District.	Name of Teacher.	Fall Term.		Winter Term.		Spring Term.		Summer Term.		Number of different Pupils for the year.
			On Roll.	Average Daily Attendance.	On Roll	Average Daily Attendance.	On Roll.	Average Daily Attendance.	On Roll	Average Daily Attendance.	
1	1	Augusta L. Milburn	29	15	46	20	50	36	60	37	60
2	1	Geo. B. P. Taylor	18	9	20	10	20	16	16	11	24
3	1	Lizzie Hammett	21	8	28	11	26	16	33	13	35
4	1	J. J. Langley	20	10	20	12	19	14	18	14	31
1	2	Wm. B. Downs	21	18	41	12	37	14	26	8	46
2	2	E. Cecil Combs	13	5	23	7	10	4	15	5	26
3	2	C. W. Chun	24	13	34	15	35	14	30	12	38
4	2	C. J. Foxwell	18	20	22	16	23	20	22	19	23
5	2	Jesse Turner	....	....	17	11	25	13	25	11	30
1	3	A. A. Drury	31	20	38	21	41	25	38	21	44
2	3	Lizzie L. Ford	30	20	26	14	23	15	17	13	35
3	3	J. Pike Gough	21	9	27	10	25	16	20	10	34
4	3	J. W. Goldsborough	20	6	39	10	36	15	38	13	39
5	3	Wm. D. Heard	28	14	49	21	43	21	27	14	53
6	3	Wm. H. Stone, M. D.	30	14	37	12	33	17	23	11	39
7	3	John G. Perry	14	7	21	12	22	13	20	11	23
8	3	Jeff. C. Howard	34	11	39	17	41	25	41	22	50
9	3	Wm. F. Perry	21	8	21	9	21	13	21	9	32
1	4	Henry E. Goodrich	15	7	30	16	30	18	24	15	34
2	4	James Thomas, jr.	....	....	....	....	....	....	22	9	22
3	4	D. E. Graves	24	13	28	15	32	18	27	10	33
4	4	Henry Wingate	41	28	48	34	48	37	48	32	57

5	4	T. B. Gough	23	11	29	16	33	18	27	10	38
1	5	J. W. H. Dixon	22	13	35	18	35	25	35	21	39
2	5	Wirt Harrison	32	20	32	20	33	22	34	24	36
3	5	Jno. A. Scott	18	9	23	10	24	10	22	14	30
4	5	W. B. Herbert	34	23	45	27	40	28	41	30	48
1	6	Geo. Harrison	23	13	33	16	40	23	34	22	41
2	6	Emma Haydn	27	12	44	17	39	20	33	18	55
3	6	Wm. T. Bailey	22	9	28	13	32	23	34	15	40
4	6	S. E. McElwie	62	37	46	24	51	25	60	33	57
5	6	Ada Baker	....	....	35	18	39	27	43	24	42
6	6	Clara Semmes	24	11	30	11	35	20	30	13	43
1	7	M. Delia Hoopes	17	8	24	11	29	14	13	10	27
2	7	Mary J. Burch	47	35	55	38	55	46	57	41	63
3	7	Z. D. Blackistone	37	24	39	12	39	22	41	21	45
1	8	Jeff. B. Jarboe	29	13	24	14	27	15	26	14	39
2	8	Mittie Goodwin	33	14	40	16	48	25	55	27	59
3	8	Maria A. Biscoe	22	13	20	8	21	11	23	12	35
4	8	Mollie E Alton	31	15	33	10	29	19	24	13	39
5	8	C. M. Bohanan	17	7	21	10	22	10	20	8	26
		Total	993	542	1290	614	1311	783	1263	690	1610

ST. MARY'S COUNTY—SCHOOL STATISTICS—*Expenses for the year ending September 30th*, 1880.

No. of School.	District.	Fuel.	Other Incidental Expenses.	Teachers' Salaries for the year.
1	1	$4 50	$9 90	$400 00
2	1	5 00	1 35	297 28
3	1	4 50	....	295 89
4	1	2 50	1 60	398 19
1	2	1 00	2 25	208 14
2	2	4 50	3 02	286 40
3	2	8 50	1 65	320 83
4	2	5 00	2 50	298 64
5	2	6 25	1 94	281 05
1	3	5 50	3 55	398 19
3	3	8 00	3 57	297 22
3	3	....	5 75	298 64
4	3	2 85	2 35	300 00
5	3	62	4 64	297 28
6	3	4 00	3 03	298 64
7	3	....	7 20	293 05
8	3	5 75	75	298 64
9	3	3 75	2 50	297 29
1	4	5 00	1 65	295 83
2	4	....	83	73 61
3	4	3 75	3 45	300 00
4	4	3 00	85	283 58
5	4	10 00	2 50	400 00
1	5	4 50	....	400 00
2	5	7 50	40	300 00
3	5	5 00	4 08	381 90
4	5	6 25	40	297 28
1	6	4 81	1 75	280 76
2	6	7 50	....	280 90
3	6	3 25	3 89	199 10
4	6	6 00	3 75	298 64
5	6	3 25	4 10	177 14
6	6	5 12	7 71	297 28
1	7	6 25	50	291 84
2	7	5 00	7 65	300 00
3	7	5 00	98	297 28
1	8	4 75	1 45	295 56
2	8	3 40	....	298 64
3	8	3 50	1 63	294 44
4	8	2 00	....	287 94
5	8	2 50	1 10	298 61
		$179 55	$106 22	$12,195 70

ST. MARY'S COUNTY—COLORED SCHOOLS—*Attendance for the year ending June 30, 1880.*

No. of School.	District.	Name of Teacher.	Fall Term. On Roll.	Fall Term. Average daily attendance.	Winter Term. On Roll.	Winter Term. Average daily attendance.	Spring Term. On Roll.	Spring Term. Average daily attendance.	Summer Term. On Roll.	Summer Term. Average daily attendance.	Number of different pupils for the year.
1	1	Thos. F. Magill	17	9	33	19	39	18	32	11	42
2	1	John Cajay	73	43	125	74	160	82	100	62	171
1	2	L. Conquest	44	15	66	20	73	33	52	23	91
1	3	John F. Duke	35	17	44	17	44	24	32	17	58
2	3	Mary C. West	23	11	52	18	46	26	34	13	74
3	3	Wm. G. Gough	9	5	26	8	36	18	26	8	41
4	3	James R. Dungee	33	13	59	27	62	33	62	21	65
1	4	Wm. C. Love	43	20	48	26	50	23	51	21	70
2	4	Edward G. West	17	10	36	14	44	25	31	10	48
1	5	Joseph F. Shaw	39	18	63	30	71	40	46	24	78
2	5	Caroline Peyton	26	14	49	27	55	40	45	26	55
3	5	Irene F. Smith	23	13	36	20	29	19	30	9	37
1	6	F. A. Moran	46	14	74	22	86	39	78	29	105
2	6	Jerome Tucker	35	14	32	26	66	33	52	27	79
1	7	A. S. Prefor	38	15	60	26	69	39	66	24	78
2	7	W. Logan	32	18	54	25	53	31	42	22	60
1	8	Geo. P. King, M. D.	33	8	70	15	75	16	75	10	79
2	8	Thos. W. Tucker	....	....	32	15	42	17	30	12	44
		Total	566	260	979	429	1,100	556	884	369	1,275

ST. MARY'S COUNTY—COLORED SCHOOLS—*Expenses for the year ending September* 30, 1880.

No. of School.	District.	Rent.	Fuel.	Repairs.	Other Incidental Expenses.	Furniture, Black-Boards, Stoves.	Cost of Books.	Teachers' Salaries For the Year.	Total Expenses.	Receipts from Books.
1	1	.....	$4 00	.....	$ 25	.....	.....	$199 10	.....	.....
2	1	.....	10 75	.....	1 05	.....	.....	294 56	.....	.....
1	2	.....	.....	.....	.....	.....	.....	200 00	.....	.....
1	3	.....	6 00	.....	1 00	.....	.....	296 40	.....	.....
2	3	.....	7 50	.....	2 71	.....	.....	200 00	.....	.....
3	3	.....	2 25	.....	1 75	.....	.....	170 56	.....	.....
4	3	.....	.....	.....	4 10	.....	.....	193 20	.....	.....
1	4	.....	6 00	.....	.....	.....	.....	297 28	.....	.....
2	4	.....	7 50	.....	3 65	.....	.....	199 10	.....	.....
1	5	.....	4 10	.....	90	.....	.....	300 00	.....	.....
2	5	.....	2 50	.....	25	.....	.....	198 20	.....	.....
3	5	.....	3 00	.....	.....	.....	.....	195 50	.....	.....
1	6	.....	.....	.....	2 10	.....	.....	300 00	.....	.....
2	6	.....	4 50	.....	45	.....	.....	298 64	.....	.....
1	7	.....	3 75	.....	5 91	.....	.....	288 98	.....	.....
2	7	.....	2 50	.....	.....	.....	.....	300 00	.....	.....
1	8	.....	5 00	.....	5 30	.....	.....	300 00	.....	.....
2	8	.....	6 37	.....	4 40	.....	.....	118 40	.....	.....
		.....	$75 72	.....	$33 82	.....	.....	$4,349 92	.....	.....

ST. MARY'S COUNTY—*Statement of Receipts and Disbursements for Public School Purposes, for the Year ending September 30th*, 1880.

RECEIPTS.

Balance on hand, September 30, 1879	$ 3,358 63
State School Tax	8,033 18
State Free School Fund	1,290 36
State Donations	400 00
County School Tax at 10 Cents on the $100	3,858 14
Amount of Levy $2,863.68 for 1879	
Sales of Books	998 46
State Appropriation to Colored Schools	4,591 20
Tongers Licenses, white	355 30
" " colored	252 70
	$23,137 97

DISBURSEMENTS.

Teachers' Salaries	$12,202 48	
Fuel	179 55	
Incidental Expenses of Schools	109 13	
Rent	115 00	
Books and Stationery	866 55	
Building School Houses	959 26	
Repairing " "	30 00	
Furniture, Black Boards and Stove	253 17	
Salary of Secretary, Treasurer and Examiner	800 00	
Per Diem of School Commissioners	177 40	
Office Expenses and Postage	37 25	
Teachers' Salaries	4,395 17	
Incidentals	109 84	
Repairs	74 92	
Rent	47 50	
Furniture and Stoves	79 80	
Insurance	63 14	
Attorney's Fees	47 80	
Balance Cash on Hand	2,590 01	
		$23,137 97

ST. MARY'S COUNTY—COLORED SCHOOLS.—*Receipts and Disbursements for the year ending September 30th*, 1880.

RECEIPTS.

Unexpended Balance of previous Appropriation	$ 3,389 88
Amount Received from State Treasurer	4,591 20
" Oyster License Fees	252 70
	$8,233 78

DISBURSEMENTS.

Paid for Teachers' Salaries	$4,395 17	
Incidental Expenses including Fuel	109 84	
Rent	47 50	
Other Purposes*	697 91	
Repairs	74 92	
Furniture and Stoves	79 80	
Balance Cash on Hand	2,828 64	
		$8,233 78

*Pro rata share of joint expenses chd. to colored Fund.

SOMERSET COUNTY.

ROBERT H. JONES, *President.* SAMUEL ROBERTSON, *Secretary.*

Prof. M. A. Newell,

In submitting the annual report for the year ending September 30th, 1880, we have but little to say beyond that which the mere statistics will show. The chief hindrance to progress is want of funds, and the balance against us has continued to increase from year to year. We are trying now by strict economy to overcome this, though by the increased balance against us for the present year we seem to have made little progress. This, however, is more apparent than real, since a number of bills are included in this report which should have been accounted for last year. Our revenues have not been so well paid, and the dredging license fund is materially diminished. To meet these difficulties we have thought it best to shorten the school year to seven and a half months. This together with the prospect of a much larger amount from the oyster fund in the future, gives us reason to hope that we may soon overcome our financial troubles.

Very respectfully yours,

SAM. H. ROBERTSON,
Secretary.

SOMERSET COUNTY—SUMMARY OF SCHOOL STATISTICS

For the Year ending June 30th, 1880.

	1880.	1879.
Number of School Houses	66	66
Number of Male Teachers, (Principals,)	36	33
" " Female " "	31	36
" " Male " (Assistants)	3	5
" " Female " "	9	7
Total	79	81
Number of Fenced Lots	17	17
" " Schools having Out-buildings	20	20
" " " " sufficient Black-boards	60	60
" " " " good Furniture	60	60
" " Terms Schools were Open	3 3-5	3 3-5
" " Different Pupils for the year—Males.....2,033		
" " " " " " " Females....2,094	4,476	3,969
" " Pupils in Average Attendance	1,813	1,976
" " Official School Visits paid by Examiner	36	81

Number of Pupils.

	Fall Term.	Winter Term.	Spring Term.	Summer Term	
On Roll	2,955	3,445	3,399	2,591	
Av. Attendance	1,776	2,003	2,072	1,401	
Number of Pupils in 1st Grade Dec. 1st				923	766
" " " " 2nd " " "				605	645
" " " " 3rd " " "				653	640
" " " " 4th " " "				555	468
" " " " 5th " " "				320	379
" " " " 6th " " "				260	197
" " " " Above 6th "				156	88

" " " " Book-Keeping, 31; Algebra, 107; Philosophy, 52; Drawing, 4; Geometry, 46; Physiology, 63; Latin, 89.

SOMERSET COUNTY—SCHOOL STATISTICS—*Attendance for year ending June 30th*, 1880.

No. of School.	District.	Name of Teacher.	Fall Term. On Roll.	Fall Term. Average daily Attendance.	Winter Term. On Roll.	Winter Term. Average daily Attendance.	Spring Term. On Roll.	Spring Term. Average daily Attendance.	Summer Term. On Roll.	Summer Term. Average daily Attendance.	No. of different pupils for the year.
2	9	Julius A. Brewington	32	19	30	20	26	17	22	15	39
1	5	Mary G. Jones	29	22	52	25	50	34	50	30	75
4	9	L. Irving Handy	32	21	57	31	55	36	45	26	82
7	1	Belle Layfield	17	9	18	8	18	10	10	5	19
3	1	Jennie Cooper	60	36	57	32	56	38	42	39	73
8	9	Willie J. Thomas	20	16	22	17	45	32	31	14	55
3	9	N. W. Dixon	75	33	100	49	86	46	45	20	114
1	1	O. C. Wainwright	44	35	57	41	62	49	62	49	92
5	2	Wm. H. Groscup	23	19	33	26	36	28	36	28	65
3	3	Ebenezer Hearn	13	8	29	19	27	20	28	13	29
2	5	Marrietta Street	52	36	53	35	47	32	35	17	59
2	9	Wm. A. Collins	41	29	43	36	38	29	26	20	50
4	3	Alice K. Tull	35	23	36	20	34	15	23	11	43
1	3	F. Annie Broughton	26	17	30	20	31	20	21	14	32
1	6	Robert Maddox	38	29	40	30	39	29	32	17	50
4	2	Betty Stone	46	26	48	23	42	24	26	12	36
1	7	Annie Miles	31	19	41	28	43	25	30	21	47
3	4	Howard Hodson	55	34	46	23	..	..	..	..	69
1	1	C. W. Wainwright	26	21	27	21	27	20	24	19	31
2	2	George C. Jones	16	10	21	12	18	9	12	9	31
1	7	Annie Lawson	46	28	51	23	46	28	34	12	50
9	3	Delia Chappin	33	17	47	25	40	28	27	18	47
3	2	Sarah Connor	40	19	54	27	50	30	33	16	65

1	7	Josie Simonson	115	63	89	41	91	59	69	47	120
3	8	Jennie Bell	48	25	43	26	40	22	20	13	48
1	1	Wm. H. Dashiell	19	16	20	16	19	17	19	17	20
5	1	Sidney Waller	20	14	28	14	25	13	16	19	29
1	9	S. H. Brohawn	71	43	64	45	63	43	41	25	79
2	1	Mary Patterson	40	20	48	22	46	24	25	16	56
2	7	Wash Evans	25	15	23	15	25	14	24	16	35
3	9	H. H. W. Kellum	23	15	23	16	22	16	22	12	30
10	3	S. Lizzie Conner	29	16	36	20	30	19	26	15	39
5	3	Lizzie B. Adams	32	15	45	25	52	28	35	17	55
1	6	Jno. H. Beauchamp	25	16	27	18	27	17	27	16	27
6	6	Jno. H. Fontain	47	30	50	31	48	32	43	22	60
4	8	Lena R. White	28	11	45	20	36	18	20	7	49
1	6	Sally Davy	44	31	46	32	45	29	37	22	48
3	7	Emma Scott	22	10	35	19	39	21	19	8	50
4	6	Mary S. Ford	59	37	59	42	65	38	53	25	70
2	1	O. P. Jones	15	8	33	15	30	14	10	7	40
1	4	M. C. Corbin	26	18	33	18	31	18	20	10	33
4	4	Ida Marshall	29	16	29	21	30	19	26	15	34
5	6	Lucy Smith	22	11	19	14	22	14	17	10	24
4	1	Susan H. Rollitt	26	15	37	23	35	26	18	14	38
5	3	Benj. H. Haynes	34	23	37	27	38	28	31	25	41
2	6	A. W. Merrill	36	25	36	25	34	24	32	20	40
1	9	H. P. Ford	30	19	32	24	31	22	26	16	41
3	3	Etta Townsend	25	14	38	21	42	27	37	21	45
3	1	Annie L. Furness	29	14	32	20	34	20	31	16	29
9	1	Nora C. Haymen	21	18	24	16	23	15	21	15	26
5	3	A. B. Haynes	50	34	59	36	59	38	49	32	70
8	3	Margie E. White	29	16	30	20	28	19	26	14	35
8	8	Mollie Hush	41	31	51	37	50	41	48	20	53
3	4	Georgie B. Shipley	63	38	66	40	75	40	68	36	92
3	4	S. T. Ford	40	40	42	33	48	39	43	33	50
10	3	Ella Ellis	34	26	38	23	40	23	31	18	43
7	3	Mollie E. Horsey	30	16	38	20	38	24	34	21	42
		Total	2058	1287	2347	1426	2277	1460	17 8	1065	2838

SOMERSET COUNTY—SCHOOL STATISTICS.—*Expenses for the year ending September* 30, 1880

No. of School.	District.	Rent.	Fuel.	Repairs.	Other Incidental Expenses.	Furniture, Black Boards, Stoves.	Cost of Books.	Teachers' Salaries for the Year.	Total Expenses.	Receipts from Books.
2	9	.....	.....	.....	.....	.....	.....	$ 242 30	.....	$15 42
1	5	.....	.....	.....	.....	.....	.....	244 00	.....	18 80
4	9	.....	$11 12	.....	.....	.....	.....	330 67	.....	31 35
7	1	.....	.....	$ 2 75	.....	.....	.....	249 55	.....	2 58
3	1	.....	.....	.....	.....	$ 7 00	.....	245 84	.....	14 80
8	9	.....	.....	.....	.....	.....	.....	250 12	.....	1 00
3	9	.....	.....	.....	.....	.....	.....	493 23	.....	.....
1	1	.....	.....	.....	.....	.....	.....	260 00	.....	.....
5	2	.....	.....	.....	.....	.....	.....	361 82	.....	34 55
3	3	.....	.....	.....	.....	.....	.....	393 60	.....	2 80
2	5	.....	.....	.....	.....	.....	.....	259 00	.....	1 00
2	9	.....	4 50	.....	.....	.....	.....	389 25	.....	2 20
4	3	.....	.....	.....	.....	.....	.....	253 36	.....	90
1	3	.....	.....	.....	.....	.....	.....	261 20	.....	90
1	6	.....	.....	100 00	.....	.....	.....	699 25	.....	75
4	2	.....	.....	.....	.....	.....	.....	253 90	.....	20
1	7	.....	.....	.....	.....	.....	.....	254 86	.....	5 14
3	4	.....	20 10	26 62	.....	.....	.....	291 66	.....	1 00
1	1	.....	.....	.....	.....	.....	.....	497 57	.....	.....
2	2	.....	.....	7 20	.....	.....	.....	241 84	.....	2 54
1	7	.....	.....	.....	.....	.....	.....	259 00	.....	1 00
9	3	.....	.....	.....	.....	.....	.....	257 60	.....	2 40
3	2	.....	.....	.....	.....	9 04	.....	255 45	.....	1 00
1	7	.....	.....	.....	.....	.....	.....	255 28	.....	.....

3	8	.....	.....	.....	.....	.....	.....	$233 14	.....	$4 86
1	1	.....	$44 29	$40 00	.....	.....	.....	898 50	.....	1 50
5	1	.....	.....	.....	.....	$9 00	.....	208 07	.....	24 10
1	9	.....	.....	.....	.....	.....	.....	257 64	.....	.....
2	1	.....	.....	.....	.....	.....	.....	255 03	.....	4 95
2	7	.....	.....	.....	.....	.....	.....	255 28	.....	.....
3	9	.....	.....	.....	.....	.....	.....	259 00	.....	1 00
10	3	.....	.....	.....	.....	.....	.....	258 10	.....	1 90
5	3	.....	.....	.....	.....	4 80	.....	257 82	.....	1 00
1	6	.....	.....	.....	.....	.....	.....	259 00	.....	1 00
6	6	.....	6 75	.....	.....	.....	.....	250 05	.....	9 95
4	8	.....	.....	.....	.....	.....	.....	256 42	.....	2 40
1	6	.....	.....	.....	.....	.....	.....	259 00	.....	1 00
3	7	.....	.....	.....	.....	.....	.....	244 82	.....	1 00
4	6	.....	.....	.....	.....	.....	.....	259 00	.....	1 00
2	1	.....	.....	.....	.....	.....	.....	207 16	.....	6 26
1	4	.....	.....	.....	.....	.....	.....	246 76	.....	1 44
4	4	.....	.....	.....	.....	.....	.....	243 20	.....	17 80
5	6	$25 00	.....	.....	.....	.....	.....	255 20	.....	4 80
4	1	.....	.....	.....	.....	.....	.....	234 52	.....	11 48
5	3	.....	.....	25 30	.....	.....	.....	695 82	.....	1 00
2	6	.....	.....	.....	.....	.....	.....	307 95	.....	1 00
1	9	.....	.....	16 50	.....	.....	.....	400 00	.....	.....
3	3	.....	.....	.....	.....	.....	.....	251 90	.....	4 55
3	1	.....	9 55	.....	.....	.....	.....	257 20	.....	2 80
9	1	.....	.....	.....	.....	.....	.....	246 73	.....	13 92
5	3	.....	.....	.....	.....	.....	.....	398 10	.....	1 90
8	3	.....	.....	9 60	.....	.....	.....	258 44	.....	1 56
8	8	.....	.....	.....	.....	.....	.....	259 00	.....	1 00
3	4	.....	.....	.....	.....	.....	.....	259 00	.....	1 00
3	4	.....	.....	.....	.....	.....	.....	397 15	.....	1 00
10	3	.....	.....	.....	.....	.....	.....	253 78	.....	4 94
7	3	.....	.....	.....	.....	.....	.....	253 10	.....	1 00
		$25 00	$96 31	$228 05	.....	$29 84	.....	$17,336 23	.....	$273 44

SOMERSET COUNTY—COLORED SCHOOLS.—*Attendance for the year ending June* 30, 1880.

No. of School.	District.	Name of Teacher.	Fall Term. On Roll.	Fall Term. Average daily attendance.	Winter Term. On Roll.	Winter Term. Average daily attendance.	Spring Term. On Roll.	Spring Term. Average daily attendance.	Summer Term. On Roll.	Summer Term. Average daily attendance.	Number of different pupils for the year.
2	4	Daniel Cottman	36	13	61	31	63	31	32	10	74
1	1	Bessie Cottman	51	29	81	40	74	51	21	16	102
4	1	James H. Williams	49	26	55	28	60	34	48	18	60
3	9	M. J. Russ	33	21	44	18	51	20	49	23	81
2	9	M. E. Russ	47	26	44	29	41	31	41	22	70
1	10	Charles Hawkins	40	21	44	25	37	19	32	19	50
8	4	E. H. Wille	36	16	48	23	46	25	38	15	69
8	1	F. R. Howell	20	10	30	13	32	11	15	10	69
1	5	Jno. H. Nutter	47	22	60	29	66	32	43	15	81
3	3	Verdee Brown	25	11	41	10	41	15	20	13	50
1	5	Lizzie Rich	34	16	32	17	36	21	36	21	50
4	3	Elisha Outen	44	17	39	21	49	26	42	17	64
3	6	J. A. Richardson	48	26	50	31	54	37	67	40	81
4	1	L. W. Ballard	31	13	57	27	53	29	23	18	74
2	7	Jno. H. Parker	35	26	41	32	40	23	27	19	57
1	7	Jno. L. Zeulkey	43	42	30	22	35	2[illegible]	44	29	60
2	3	Stephen G. Waters	27	13	47	19	51	21	41	18	167
1	6	C. C. Lee	77	60	66	50	67	44	61	42	85
1	2	Robert H. King	25	12	51	20	51	22	21	11	58
2	6	A. G. Mason	58	34	83	42	79	55	55	33	103
2	9	Wm. H. Ferguson	56	21	59	31	61	23	56	16	90
1	1	E. T. Banning	35	14	35	19	35	19	21	11	43
		Total	897	489	1,098	577	1,122	612	833	436	1,638

SOMERSET COUNTY—COLORED SCHOOLS.—*Expenses for the year ending September 30th*, 1880.

No. School.	District.	Rent.	Fuel.	Repairs.	Other Incidental Expenses.	Furniture, Black-Boards, Stoves.	Cost of Books.	Teachers' Salaries for the year.	Total Expenses.	Receipts from Books.
2	4	.....	.....	.....	.....	.....	.....	$196 31	.....	$12 45
1	1	.....	.....	.....	.....	.....	.....	212 14	.....	.....
4	1	.....	.....	.....	.....	.....	.....	207 38	.....	3 54
3	9	.....	.....	.....	.....	.....	.....	207 30	.....	3 70
2	9	.....	.....	.....	.....	.....	.....	231 04	.....	3 00
1	10	.....	.....	.....	.....	.....	.....	228 00	.....	.....
8	4	.....	.....	.....	.....	.....	.....	234 00	.....	.....
8	1	.....	.....	.....	.....	.....	.....	177 18	.....	24 42
1	5	.....	.....	.....	.....	.....	.....	222 69	.....	6 99
3	3	.....	.....	.....	.....	.....	.....	185 88	.....	80
1	5	.....	.....	.....	.....	.....	.....	208 10	.....	.....
4	3	.....	.....	.....	.....	.....	.....	223 54	.....	5 06
3	6	.....	.....	$50 00	.....	.....	.....	217 30	.....	10 70
4	1	$30 00	.....	.....	.....	.....	.....	195 25	.....	5 65
2	7	25 00	.....	.....	.....	.....	.....	234 00	.....	.....
1	7	.....	.....	.....	.....	.....	.....	230 64	.....	1 00
2	3	.....	.....	.....	.....	.....	.....	230 85	.....	6 38
1	6	.....	.....	.....	.....	.....	.....	211 94	.....	24 26
1	2	.....	.....	.....	.....	.....	.....	228 84	.....	5 48
2	6	.....	.....	.....	.....	.....	.....	219 52	.....	10 10
1	9	.....	$2 38	.....	.....	.....	.....	225 92	.....	.....
1	1	.....	.....	.....	.....	.....	.....	167 50	.....	.....
		$55 00	$2 38	$50 00	.....	.....	.....	$4,695 32	.....	$123 52

SOMERSET COUNTY.—*Statement of Receipts and Disbursements for Public School Purposes for the year ending September 30th*, 1880.

RECEIPTS.

Balance on hand, Sept. 30, 1879 belonging to colored schools...	$ 3,291 24
State School Tax	10,245 89
State Free School Fund	1,618 84
County School Tax at .. cents on the $100	3,378 84
Fines, &c	71 25
Sales of Books	37 62
Book Fees	93 48
State Appropriation to Colored Schools	4,457 44
Dredging Licenses	629 85
Washington Academy	450 00
Fairmount "	400 00
	$24,674 45

DISBURSEMENTS.

Balance Due to Teachers, September 30, 1879	$ 577 71	
Teachers' Salaries	13,316 30	
Fuel	98 69	
Rent	25 00	
Books and Stationery	801 75	
Repairs	185 40	
Furniture	29 84	
Newtown High School	165 20	
Salary of Secretary and Examiner	1,257 70	
Per Diem of School Commissioners	235 00	
Office Expenses and Account Books	53 40	
Printing and Advertising	50 00	
Paid to Colored Schools	3,877 38	
State Teachers' Association	10 00	
Wm. E. Jones	300 00	
School Journal	35 00	
School House and Lot	130 00	
County Clerk	2 36	
Revising Accounts	25 00	
Balance on hand September 30th, 1880, belonging to Colored Schools	3,498 72	
		$24,674 45

SOMERSET COUNTY—COLORED SCHOOLS—*Receipts and Disbursements for the year ending September 30th*, 1880.

RECEIPTS.

Unexpended Balance of previous Appropriation	$ 3,291 24
Amount Received from State Treasurer	$4,457 44
	$7,748 68

DISBURSEMENTS.

Paid for Teachers' Salaries	$4,691 89	
Rent	55 00	
Fuel	2 38	
Repairs	50 00	
Proportion of Superintendent's Salary	400 00	
Balance Cash on hand	2,549 41	
		$7,748 68

TALBOT COUNTY.

ALEXANDER CHAPLAIN, *Secretary, &c.*

Prof. M. A. Newell,

Dear Sir: In compliance with the requirements of law, I have the honor to submit, herewith, the annual report of the Board of County School Commissioners of Talbot county for the scholastic year ending July 15, 1880, and the fiscal year ending September 30, 1880.

It is gratifying to report an increase of 3½ per cent. in the number of pupils enrolled during the year. Without extravagantly claiming for our teachers the very highest degree of skill in methods of instruction, it would be difficult, we think, to find, in any county, a body of instructors who have applied themselves more uniformly, generously, and zealously to the work of their vocation. In some localities there has been much loose grading and superficial teaching; but in the main, the results for the year have given the School Board and school patrons great satisfaction.

In the early part of the school year, the county lost a school house by fire: Bamberry School, No. 9, Election District No. 3. Quite a large number of pupils were attending this school, and in order to accommodate the district, the board was compelled to employ an additional teacher and open two schools in rented rooms. This district has since been divided and a new school house has been built, which we have reported in our table of school houses built as school No. 12, Election District No. 3, though in reality it is the same school which is reported in the other tables as a branch of school No. 9, Election District No. 3. The school lot was generously donated by Samuel B. Merrick, Esq. The cost of the school building was Five Hundred and Fifty Dollars, paid to the contractors, and Five Dollars each paid for the deed and survey, making the total cost Five Hundred and Sixty Dollars.

The new school house built at Matthewstown, King's Creek, School District, No. 1, Election District No. 4, is a very neat and complete structure, and cost four hundred and Eighty-

nine dollars and forty cents paid to the contractor, and sixty-seven dollars paid for the school lot, deed, bell, &c., making the total cost five hundred and fifty-six dollars and forty cents. The school house in Landing Neck School District, No. 10, Election District No. 3, which was enlarged by adding 12 feet to the length, and so improved otherwise as to meet the demands of a large and rapidly increasing school, cost one hundred and eighty-five dollars, all of which amount was paid to the contractor.

The subject of locating school houses is often a complicated and perplexing matter, and it has engaged a large share of the deliberations and attention of the Board. The Board has invited and listened to the suggestions of parents. Some persons seem to consider it an essential thing to locate school houses in the geographical center of the district, without any regard whatever to the center of school population, the general surroundings, good neighborhood, good water, and the cheerfulness and healthfulness of the aspect. Many of our schools have suffered from the operation of this notion. In nothing, we think, should greater care and judgment be exercised than in the matter of locating new school houses.

A school was opened on the first day of December in a rented room on Poplar Island, School District No. 6, Election District, No. 5. This school is for the accommodation of about 15 or 20 children of school-going age, who have been, heretofore, isolated and entirely cut off from school privileges. The oyster beds of this island are attracting a body of settlers that will fully appreciate the benefits of education to their children ; and they have, from the beginning, entered into a spirit of earnest sympathy with the teacher and are doing everything in their power to build up and sustain in their midst a good and well-regulated school.

The financial condition of the Board is quite satisfactory. All of the accounts presented and passed before the close of the fiscal year were paid ; and the Board had no indebetedness, except the amounts set forth in the accompanying tables. The amount due and unpaid to the Board at the close of the fiscal year, from the county levy of 1879, was three thousand two hundred and fifty dollars.

With very cordial regard, your obedient servant,

ALEXANDER CHAPLAIN,

Secretary, &c.

TALBOT COUNTY—SUMMARY OF SCHOOL STATISTICS.

For the year ending Sept. 30, 1880.

	1880.	1879
Number of School Houses--Frame, 55; Brick, 2.	57	55
Number of Male Teachers, (Principals,).....	28	25
" " Female " "	30	30
Male " (Assistants,)....	1	1
" " Female " "	12	13
Total.....	71	69
Number of Fenced Lots.....	12	14
" " Schools having Out-buildings.....	38	38
" " " " sufficient Blackboards.....	45	45
" " " " good Furniture.....	41	41
" " Terms Schools were open.....	4	4
" " Different Pupils for the Year—Males....1,879		
" " " " " " Females..1,532		
Total—White....2,347———		
Colored....1,064	3,411	3,279
" " Pupils in Average Attendance--White....1,068		
" " " " " Colored.... 450	1,518	1,442
" " Pupils over Sixteen Years of Age, (Report not full), partly estimated.....	200	190
" " Official School Visits paid by Examiner.....	136	135

Number of Pupils.

	Fall Term.	Winter Term.	Spring Term.	Summer Term.
On Roll.	2,086	2,720	2,798	2,332
Av. Attendance....	1,367	1,639	1,759	1,306

	1880.	1879.
Number of Pupils in 1st Grade December 1st.....	526	575
" " 2nd " " "	353	374
" " 3rd " " "	420	372
" " 4th " " "	366	300
" " 5th " " "	220	175
" " 6th " " "	113	120
" " Above 6th " "	165	148

" " Book Keeping 52; Algebra 113; Philosophy 59; Geometry 46; Physiology 76, Latin 164; Greek 3; French 61.

SCHOOL HOUSES BUILT OR ENLARGED DURING THE YEAR.

No. of Schools.	District.	Brick or Frame.	Cost.	Length.	Width.	Height of Ceiling	Square feet of Blackboard.	Out buildings, Yes or No.	Fences, Yes or No.	Cost of Furniture
12	3	Frame	$ 560 00	30 ft.	20 ft.	10 ft.	80	Yes.	No.	
10	*3	Frame	185 00	32 ft.	18 ft.	9 ft.	50	Yes.	No.	$102 30
1	4	Frame	556 40	32 ft.	20 ft.	10 ft.	80	Yes.	No.	138 05
..	....	.....	$1,301 40	.....	.....	.....	.....	.....	.....	.....

*Enlarged--12 feet added to the length of the house, making it now 32 feet long.

TALBOT COUNTY—SCHOOL STATISTICS.—*Attendance for the year ending June* 30, 1880.

No. of School.	District.	Name of Teacher.	Fall Term.		Winter Term.		Spring Term.		Summer Term.		Number of different pupils for the year.
			On Roll.	Average Daily Attendance.	On Roll.	Average Daily Attendance.	On Roll.	Average Daily Attendance.	On Roll.	Average Daily Attendance.	
*1	1	Wm. Nelson and assistant	57	48	59	41	52	42	45	30	62
*2	2	A. S. Marye	100	84	96	76	....	....	....	....	....
*2	2	Edward Reisler and 2 assistants	....	....	....	....	93	64	81	54	101
*3	3	W. M. Hardcastle and assistant	30	24	26	19	33	23	28	19	46
†1	3	A. C. Mullikin and assistant	37	30	38	30	37	29	33	22	41
1	1	R. T. Savage and 3 assistants	166	111	198	121	194	127	184	96	230
2	1	John S. Houlton	12	8	23	12	26	15	21	6	28
3	1	Ella A. Creighton	40	27	46	30	48	34	44	23	62
4	1	Pattie L. Johnson	18	12	27	17	38	25	31	17	43
5	1	Lizzie Duncan	17	9	....	....	....	....	....	....	....
5	1	Emma M. Ridgaway	....	....	23	10	17	12	14	8	26
6	1	Sallie F. Lecke	34	22	43	19	49	32	42	17	56
7	1	Kate H. Harrison	15	10	17	10	11	9	11	11	19
8	1	Sallie A. Bartlett	14	8	13	9	14	8	11	7	15
1	2	S. A. Wollaston and assistant	130	95	142	98	149	102	138	78	58
2	2	Charlotte E. Hammond	27	16	29	19	29	20	31	8	37
3	2	Matt. F. McMahan	21	15	25	15	26	18	24	12	29
4	2	Mollie L. Leonard	20	13	18	12	19	14	20	12	25
5	2	Mollie M. McDaniel	20	17	25	19	26	22	26	19	27
6	2	Robert Haddaway	38	20	29	17	46	22	35	19	55
7	2	James D. Haddaway	23	14	22	13	24	12	20	10	35
1	3	Emilie S. Maddux	52	44	54	41	56	40	47	35	65

*High Schools. †Grammar School.

2	3	H. Lee Anthony, and assistant	78	45	87	55	89	55	88	51	101
3	3	Sallie E. Nichols	17	10	19	13	21	14	16	9	24
4	3	Eveline Engeman	21	10	15	11	21	11	22	8	36
5	3	Annie D. Haddaway	18	11	19	11	27	15	22	9	33
6	3	L. Annie Leonard	12	8	16	10	17	13	19	12	22
7	3	Alice Kemp	8	6	10	6	8	6	5	5	11
8	3	John B. McMahan	25	14	....	....	....	....	....	....	....
		Mary A. Hughlett	....	....	28	20	30	24	32	21	35
9	3	Georgie W. Frampton	44	29	55	19	38	19	32	16	73
9	3	Carrie M. Collins	....	....	34	30	36	29	....	....	....
		Josephine N. Collins	....	....	....	....	....	....	32	17	38
10	3	Hettie D. Roe	55	27	67	42	66	41	53	26	77
11	3	Daniel R. Cox	18	10	31	17	37	24	35	18	43
1	4	R. Harry Evans	35	22	63	39	63	38	49	25	75
2	4	Belle C. Jump	21	12	....	....	....	....	....	....	....
		Thomas F. Chance	....	....	52	28	59	32	43	16	63
3	4	P. Addison Morgan	32	17	57	23	44	14	35	8	70
4	4	Lillie C. Probasco	21	12	22	11	29	13	23	12	33
5	4	Philip H. Mayo	23	13	31	17	30	11	...	....	....
		Jane B. Hopkins	....	...	....	....	....	....	19	10	47
6	4	James M. Arringdale	6	5	10	6	11	8	8	5	14
7	4	George S. Lightner	42	20	54	25	56	25	43	13	90
9	4	Sue B. Rose	29	12	37	21	38	19	31	10	52
1	5	Ed. H. Freeland	23	14	28	14	33	18	25	11	34
2	5	Wm. T. Wightson	35	22	....	....	....	....	....	....	....
		Etta P. Wrightson	....	...	56	33	62	41	47	24	62
3	5	Rosa V. Caulk	12	8	15	6	16	9	15	11	20
4	5	Jno. W. Gibson, and assistant	69	51	43	36	45	36	41	24	79
5	5	Wm. J. Jackson	....	....	31	19	32	21	32	23	40
6	5	Wm. T. Rightson	....	....	12	10	13	12	15	13	15
		Total	1515	1005	1845	1149	1908	1218	1668	900	2347

TALBOT COUNTY—SCHOOL STATISTICS.—*Expenses for the year ending September 30, 1880.*

No. of School.	District.	Rent.	Fuel.	Repairs.	Other Incidental Expenses.	Furniture, Black Boards, Stoves.	Cost of Books.	Teachers' Salaries for the year.	Total Expenses.	Receipts from Books.
1	1	.....	$36 40	$623 18	$4 15	$ 85	$150 67	$1,200 00	$2,015 25	$58 91
2	2	.....	.....	.....	.....	.....	.....	.....	.....	.....
2	2	.....	59 78	8 33	5 07	.....	111 13	1,547 40	1,731 71	53 93
3	3	.....	25 40	19 73	4 64	14 50	58 22	942 50	1,064 99	47 20
1	3	.....	63 38	9 60	12 50	31 30	71 23	895 00	1,083 01	27 83
1	1	.....	56 85	7 11	39 45	33 19	168 03	1,530 00	1,834 63	86 20
2	1	.....	6 75	.....	.....	.....	7 91	350 00	364 66	5 74
3	1	.....	16 00	2 55	21 80	.....	12 46	348 50	401 31	2 47
4	1	.....	36 00	.....	2 28	4 50	36 12	369 00	447 90	15 62
5	1	.....	.....	.....	.....	.....	.....	.....	.....	.....
5	1	.....	24 40	.....	6 61	1 50	24 52	320 63	377 66	18 65
6	1	.....	7 00	2 50	80	.....	26 14	375 00	411 44	10 90
7	1	.....	15 00	.....	2 15	.....	1 89	238 75	257 79	54
8	1	.....	30 75	50	1 25	11 53	3 54	257 25	304 82	2 68
1	2	.....	31 79	8 03	7 15	.....	72 68	750 00	869 65	53 56
2	2	.....	12 00	4 30	6 36	.....	3 14	375 00	400 80	.....
3	2	.....	2 76	23 28	3 14	.....	11 31	400 00	440 49	9 25
4	2	.....	4 62	2 12	3 33	.....	15 69	347 75	373 51	8 58
5	2	.....	1 50	3 00	50	.....	18 14	369 00	392 14	18 75
6	2	.....	1 75	.....	.....	15 50	24 60	350 00	391 85	15 37
7	2	.....	.....	.....	1 67	80	12 53	347 75	362 75	5 59
1	3	.....	25 40	14 50	1 46	3 05	7 49	400 00	451 90	.....
2	3	.....	54 87	5 45	.....	15 10	36 53	696 50	808 45	13 48

3	3	.....	$ 8 75	$ 5 82	.....	.....	$12 18	$ 296 25	$323 00	$ 6 80
4	3	.....	23 55	1 00	.....	$ 4 85	15 76	350 00	395 16	10 54
5	3	.....	11 25	20 06	.....	.....	10 65	300 00	341 96	3 13
6	3	.....	16 75	.....	95	3 25	6 14	300 00	327 09	3 15
7	3	.....	.....	.....	.....	10 90	2 77	238 75	252 42	1 40
8	3	.....	.....	.....	.....	.....	.....	.....	.....	.....
8	3	.....	93	.....	$ 3 10	.....	27 65	354 29	385 97	12 12
9	3	$22 50	28 80	5 50	1 25	.....	17 01	350 00	425 06	7 22
9	3	.....	.....	.....	.....	.....	.....	.....	.....	.....
9	3	14 00	21 30	4 90	20	5 20	19 39	219 00	283 99	8 05
10	3	3 00	11 25	.....	5 70	112 20	49 76	329 50	511 41	30 69
11	3	.....	12 00	.....	1 60	15 73	17 75	345 50	392 58	15 95
1	4	.....	17 81	.....	1 00	138 05	44 47	373 50	574 83	16 69
2	4	.....	.....	.....	.....	.....	.....	.....	.....	.....
2	4	.....	9 00	.....	.....	.....	19 98	364 88	393 86	9 98
3	4	.....	.....	.....	55	.....	16 38	375 00	391 93	9 18
4	4	.....	16 00	.....	4 91	.....	18 53	348 50	387 94	7 43
5	4	.....	.....	.....	.....	.....	.....	.....	.....	.....
5	4	.....	10 00	.....	1 50	.....	12 42	341 25	365 17	5 37
6	4	.....	7 00	5 98	50	2 25	5 12	366 25	387 10	4 27
7	4	.....	3 50	.....	2 00	10 00	52 32	369 75	437 57	14 50
9	4	.....	20 00	75	.....	.....	15 39	345 50	381 64	13 23
1	5	.....	7 80	4 38	73	.....	17 86	371 25	402 02	12 45
2	5	.....	.....	.....	.....	.....	.....	.....	.....	.....
2	5	.....	9 60	.....	3 45	.....	44 23	350 00	407 28	18 03
3	5	.....	9 60	.....	96	30 35	5 91	304 50	350 62	1 97
4	5	25 00	11 10	.....	25	.....	26 32	456 50	519 17	21 62
5	5	.....	11 10	35 90	.....	10 25	11 97	210 00	279 22	5 97
6	5	.....	6 00	.....	1 63	10 30	24 61	210 00	252 54	8 27
		$ 64 50	$ 785 49	$ 818 47	$ 154 59	$ 485 15	$1,367 84	$20,280 20	$23,956 24	$ 703 26

TALBOT COUNTY—COLORED SCHOOLS—*Attendance for the year ending June* 30, 1880.

No. of School.	District.	Name of Teacher.	Fall Term.		Winter Term.		Spring Term.		Summer Term.		Number of different pupils for the year.
			On Roll.	Average Daily Attendance.	On Roll.	Average Daily Attendance.	On Roll.	Average Daily Attendance.	On Roll.	Average Daily Attendance.	
1	1	Jas. E. G. Webb, and assistant	115	78	170	90	166	121	140	81	229
2	1	Wm. W. Webb, and assistant	101	72	115	78	129	86	106	50	139
1	2	Helen G. Green	33	27	60	43	62	47	42	28	77
2	2	John R. Webb	56	32	58	34	67	42	57	36	78
3	2	Susan B Turner	29	19	39	23	39	23	26	24	43
4	2	Charles R. Ross	20	14	28	17	25	12	17	15	36
1	3	Daniel W. Fry	50	24	97	44	89	45	72	29	125
2	3	Nathan Mills	23	11	42	21	42	21	30	25	42
3	3	Wm. Henry Rakes	20	10	48	18	51	21	25	19	52
1	4	Silas E. Adams	20	10	28	16	31	17	18	12	34
2	4	Mollie M. Ennalls	20	15	46	27	50	29	31	26	50
3	4	Tabitha A. Thomas	30	17	66	32	67	38	37	32	72
1	5	Adaline L. Ennalls	54	33	78	47	72	39	63	29	87
		Total	571	362	875	490	890	541	664	406	1064

TALBOT COUNTY—SCHOOL STATISTICS.

Expenses for the Year ending September 30th, 1880.

No. of School.	District.	Rent.	Fuel.	Repairs.	Other Incidental Expenses.	Furniture, Black-boards, Stoves.	Cost of Books.	Teachers' Salaries for the Year.	Total Expenses.	Receipts from Books.
1	1	.....	$ 35 00	$32 85	$3 63	$5 77	$ 30 57	$562 00	$669 82	$ 12 89
2	1	.....	40 38	3 64	35	25	26 41	442 25	513 28	20 19
1	2	.....	8 00	.....	.....	.....	33 20	283 00	324 20	15 30
2	2	.....	3 38	11 48	.....	90	10 56	285 00	311 32	6 90
3	2	.....	.....	.....	.....	.....	9 21	187 00	196 21	6 99
4	2	.....	12 00	.....	.....	.....	16 68	187 00	215 68	6 47
1	3	.....	20 30	.....	1 82	.....	8 20	265 00	295 32	2 57
2	3	$21 00	15 00	.....	.....	.....	8 82	162 50	207 32	6 69
3	3	.....	9 37	.....	.....	.....	8 28	160 50	178 15	5 97
1	4	.....	10 00	1 00	.....	1 10	8 44	187 00	207 54	5 02
2	4	9 00	16 00	.....	.....	.....	3 08	187 00	215 08	3 20
3	4	.....	10 00	.....	.....	.....	10 29	168 50	188 79	5 28
1	5	.....	10 78	.....	.....	1 50	13 66	233 00	258 94	9 53
		$30 00	$190 21	$48 97	$5 80	$9 52	$187 40	$3,309 75	$3,781 65	$107 00

COLORED SCHOOLS.—*Receipts and Disbursements for the year ending Sept. 30th,* 1880.

Receipts.		Disbursements.	
Unexpended balance of previous appropriation.....	$104 26	Paid for Teachers' Salaries	$3,309 75
Amount received from State Treasurer.....	3,733 92	Incidental Expenses.....	5 80
Amount received from Co. School Board.....	219 21	Rent.....	30 00
Books sold by col'd teachers	107 00	Fuel.....	190 21
Colored Tongers.....	219 45	Books and Stationery.....	187 40
		Other purposes.—Share of cost of supervision.....	260 00
		Furniture, Black-b'ds and Stoves.....	9 52
		Repairing school houses...	48 97
		Balance to credit colored school fund.....	342 19
	$4,383 84		$4,383 84

TALBOT COUNTY.—*Statement of Receipts and Disbursements for Public School Purposes, for the Year ending September 30th*, 1880.

RECEIPTS.

Balance on hand, September 30, 1879	$	436 39
State School Tax		8,012 11
State Free School Fund		1,932 37
State Donations		1,200 00
County School Tax at...Cents on the $100		13,500 00
Amount of Levy $14,000.00		
Sales of Books by Teachers of white schools		703 26
State Appropriation to Colored Schools		3,733 92
Sale of Books by Teachers of colored schools		107 00
Sales of Books from office		13 18
Tongers' Licenses—white		609 90
" " colored		219 45
Ducking Licenses—white		19 00
From sale of old house, Matthewstown		25 00
From J. L. Robson, former Commissioner		9 01
From M. McHale, for an old book case		2 50
Balance due Treasurer, excess of Disbursements over Receipts		15 98
		$30,539 07

DISBURSEMENTS.

Teachers' Salaries, white schools		$ 20,280 20	
Fuel		785 49	
Incidental Expenses of Schools		154 59	
Rent		64 50	
Books and Stationery, white schools		1,311 28	
Building School Houses		1,301 40	
Repairing " "		818 47	
Furniture, Blackboards and Stoves		485 15	
High Schools, Teachers' Salaries above	$3,689.90		
Salary of Secretary, Treasurer and Examiner amount charged to white schools		800 00	
Per Diem of School Commissioners, amount charged to white schools		231 70	
Office Expenses and Account Books		49 92	
Printing and Advertising		109 48	
Paid to Colored Schools Teachers' Salaries	$3,309.75		
Rent, Fuel, Repairs, &c	284.50		
Books and Stationery	187.40		
Salary of Secretary and Examiner	200.00		
School Commissioners	60.00	4,041 65	
Paid for School lot in Bailey's Neck		50 00	
Paid for deed for above School Lot		5 00	
Paid for Well, Pump, &c., Bailey's Neck		32 59	
Paid R. J Trippe for B. Board Paint		10 80	
Paid M. S. B Co, freight on Books, &c		4 55	
Paid Adams Express Co., freight on Books		55	
Paid Drayage on books, &c		1 75	
			$30,539 07

WASHINGTON COUNTY.

WILLIAM RAGAN, *President.* P. A. WITMER, *Secretary.*

Hagerstown, Md.

Prof. M. A. Newell,

Dear Sir: We submit herewith the annual report of the Public Schools of Washington county for the fiscal year ending September 30th, 1880.

We having nothing remarkable to note in the past year.

The increased quarterly enrollment and the increased average attendance indicate continued interest in our schools and a fair degree of prosperity and progress.

The reduction of about 10 per cent in teachers' salaries together with other economies introduced during the past year has resulted in an aggregate reduction in running expenses of over $7000 for the year.

The result is, no doubt, gratifying to tax-payers, but it remains to be determined whether it has not been secured, at the sacrifice, to some extent, of the efficiency of our schools.

Respectfully, &c.,

WILLIAN RAGAN, *President.*

P. A. WITMER, *Secretary.*

WASHINGTON COUNTY—SUMMARY SCHOOL STATISTICS

For the Year ending Sept 30th, 1880.

	1879.	1880.
Number of School Houses	127	129
Frame, 32; Brick, 64; Log, 23; Stone, 10.....		
Number of Male Teachers, (Principals,)	114	116
" " Female " "	11	8
" " Male " (Assistants,)	18	20
" " Female " "	34	35
Total	177	179
Number of Fenced Lots	23	23
" " Schools having Out-buildings	125	127
" " " " sufficient Blackboards	125	125
" " " " good Furniture	125	125
" " Terms Schoo's were Open	3	3
" " Different pupils for the year	8,743	8,822
" " Pupils in Average Attendance	5,161	5,396
" " Official School visits paid by Examiner	179	131

Number of Pupils.

	Fall Term.		Winter Term.		Spring Term.		Summer Term	
	1879.	1880.	1879.	1880.	1879.	1880.	1879.	1880.
On Roll	6,903	7,043	7,882	8,066	7,423	7,675	.....	
Av. Att'nd	4,777	5,084	5,537	5,887	5,160	5,218	.....	

	1879.	1880
Number of Pupils in 1st Grade December 1st	1,654	1,717
" " 2nd " " "	1,238	1,346
" " 3rd " " "	1,159	1,219
" " 4th " " "	1,256	1,277
" " 5th " " "	1,139	1,063
" " 6th " " "	914	952
" " Above 6th " "	519	453

" " Book-keeping, 156; Algebra, 517; Philosophy, 314; Surveying, 25; Geometry, 271; Physiology, 211; Latin, 115; Greek, 14; German, 47.

School Houses Built or Enlarged During The Year.

No. of Schools.	District.	Brick or Frame.	Cost.	Length.	Width.	Height.	Square Feet of Black-Board.	Out-Buildings. Yes or No.	Fences. Yes or No.	Cost of Furniture.
3	2	Frame	$ 383 17	30 ft.	19 ft.	12 ft.	57 ft	Yes.	No.	$58 33
3	8	Brick	*1,850 00	50	26	12	156	Yes.	No.	225 00
4	12	Brick	800 00	55	26	12	156	Yes.	No.	256 39
10	15	Frame	253 55	30	19	12	57	Yes.	No.	83 49

*Contract cost not fully paid.

WASHINGTON COUNTY—SCHOOL STATISTICS.—*Attendance for the year ending June* 30, 1880.

No. of School.	District.	Name of Teacher.	Fall Term.		Winter Term.		Spring Term.		Summer Term.		Number of different Pupils for the year.
			On Roll.	Average daily Attendance.	On Roll.	Average daily Attendance.	On Roll.	Average daily Attendance.	On Roll.	Average daily Attendance.	
1A	1	Wm. D. Piper	31	22	32	22	31	21	....	....	39
B	1	C. A. Newlon	49	35	56	36	54	36	....	....	58
C	1	J. P. Smith	45	32	84	49	81	59	....	....	84
D	1	Gowen, Alden & Benton	165	125	177	113	152	103	....	....	194
2	1	D. W. Wyand	54	25	70	31	58	29	....	....	80
3	1	J. J. Cotfman	39	25	50	27	43	22	....	...	57
4	1	Salem Grayson	18	15	29	21	30	23	....	....	31
1A	2	D. O. Witmer	46	33	51	36	55	38	....	...	55
B	2	J. T. Beard	43	29	46	31	40	27	....	....	50
C	2	Cora Strawen	64	48	71	52	69	49	....	....	72
D	2	Williamson & Hollman	134	101	145	104	144	111	....	....	146
2	2	F. L. King	45	34	52	42	50	37	....	....	52
3	2	V. M. Reichard	43	34	60	45	59	39	....	....	60
4	2	A. M. Lynch	37	27	48	39	49	38	....	....	49
		R. S. Henry.....High School	48	42	46	42	45	39	....	....	52
1A	3	J. A. Zeigler	18	15	18	16	17	14	....	....	22
B	3	F. J. Hahn	34	27	35	29	33	23	....	....	40
C	3	Mary Ranels	35	28	36	29	32	26	....	....	39
D	3	Mary Brendel	36	30	45	28	42	25	....	....	46
E	3	Annie Cook	51	45	54	46	44	36	....	....	58
F	3	Nettie Baker	45	37	45	36	37	30	....	....	50
G	3	Mary B. Stuart	57	39	51	43	48	44	....	....	67

WASHINGTON COUNTY—SCHOOL STATISTICS—*Attendance for the Year ending June 30th*, 1880.

No. of School.	District.	Name of Teacher.	Fall Term.		Winter Term.		Spring Term.		Summer Term.		No. of different pupils for the year.
			On Roll.	Average daily attendance.	On Roll.	Average daily attendance.	On Roll.	Average daily attendance.	On Roll.	Average daily attendance.	
H	3	Ella Taggart	57	48	60	48	58	48	....	....	68
2	3	Percy Little	49	34	57	45	57	39	....	....	64
3	3	D. F. Newcomer	26	20	38	25	37	29	....	....	39
4	3	Geo. W. Harman	45	28	51	40	48	27	....	....	56
A 1	4	N. A. Bachtel	41	37	40	36	38	29	....	....	41
B	4	Sue D. Johnson	29	25	32	23	30	23	....	....	33
C	4	Loula Gardner	41	33	40	29	40	32	....	....	43
D	4	Mrs. A. E. Snyder	43	37	48	33	43	32	....	....	50
2	4	Josiah Brewer	24	17	27	21	24	17	....	....	28
3	4	Geo. S. Fockler	49	31	43	31	39	29	....	....	55
4	4	Rev. V. Miller	64	47	71	51	72	46	....	....	80
5	4	J. R. Negley	46	28	47	32	49	24	....	....	56
6	4	Albert Reichard	35	21	24	15	34	20	....	....	43
7	4	Cyrus Simmons	38	21	40	27	38	26	....	....	40
8	4	A. J. Harsh	33	22	46	27	37	21	....	....	48
9	4	Ella McDonald	22	14	33	20	39	21	....	....	40
A 1	5	Geo. C. Pearson	36	30	37	29	34	27	....	....	41
B	5	W. S. Richardson	35	30	43	30	39	26	....	....	46
C	5	Pleasant Johnson	51	37	55	39	50	34	....	....	70
	5	Annie Grattan	71	43	68	47	58	39	....	....	71
2	5	Jacob Grape, Jr.	37	15	58	32	63	23	....	....	63
3	5	J. W. Stillwell	34	19	44	26	38	18	....	....	47

	4	5	T.D. Richards	33	27	35	25	35	25	....	....	36
	5	5	George M. Draper	19	15	26	16	23	13	....	....	30
	6	5	H. M. Clark	23	13	30	20	27	15	....	....	30
	7	5	G. H. Seigman	26	22	33	27	31	24	....	....	34
	8	5	W. G. Breathed	28	12	28	15	32	12	....	....	32
A	1	6	John Murphy	27	24	26	22	27	21	....	....	31
B		6	J. Harlan Smith	38	33	42	33	37	27	....	....	43
C		6	Harry Davis	43	36	56	43	48	36	....	....	56
D		6	Samuel Rohrer	44	38	48	39	44	35	....	....	48
E		6	Amanda Barr	58	44	57	45	56	47	....	....	63
	2	6	O. M. Warner	47	37	55	47	48	40	....	....	55
	3	6	Wm. Lamar	40	26	48	37	41	25	....	....	57
	4	6	Wm. C. Zahn	40	20	52	32	48	21	....	....	53
	5	6	L. L. Grossmickle	26	18	28	20	26	17	....	....	30
	6	6	S. Shoop	41	33	47	38	44	35	....	....	47
A	1	7	George Pearson	41	38	42	38	39	30	....	....	43
B		7	Haidee Poe	25	21	26	23	25	19	....	....	28
C		7	J. S. Grove	31	29	34	30	50	38	....	....	60
D		7	Maggie Bingham	53	38	54	43	33	29	....	....	54
A	2	7	Dillon Weagley	37	30	42	35	49	38	....	....	42
B		7	D. H. Garver	52	45	57	44	46	36	....	....	60
	3	7	Emma Bachtel	28	17	43	30	39	20	....	....	46
	4	7	John M. Powell	22	12	28	16	29	10	....	....	37
	1	8	A. E. Brown	39	27	54	39	49	34	....	....	54
	2	8	O. M. Yonkins	24	14	23	16	23	15	....	....	29
A	3	8	A. W. Leslie	34	25	53	38	47	32	....	....	53
B		8	M. G. Grimm	36	24	41	28	39	26	....	....	44
	4	8	D. D. Keedy	43	34	60	49	58	37	....	....	63
	5	8	A. N. Reeder	29	21	39	31	34	23	....	....	41
A	1	9	Charles A. Little	35	28	29	26	27	21	....	....	35
B		9	J. G. Herter	34	30	33	29	32	29	....	....	34
C		9	Lenna Bell	45	40	45	37	43	38	....	....	48
	2	9	C. R. Sheller	25	18	27	22	26	19	....	....	28
	3	9	David Summer	45	27	61	41	58	30	....	....	63
	4	9	Robert Lamar	38	28	46	35	43	30	....	....	48

WASHINGTON COUNTY—SCHOOL STATISTICS—*Attendance for the year ending June* 30, 1880.

No. of School.	District.	Name of Teacher.	Fall Term. On Roll.	Fall Term. Average daily attendance.	Winter Term. On Roll.	Winter Term. Average daily attendance.	Spring Term. On Roll.	Spring Term. Average daily attendance.	Summer Term. On Roll.	Summer Term. Average daily attendance.	Number of different Pupils for the year.
5	9	Frank Leiter	43	35	43	38	41	35	....	....	45
6	9	John F. Kayhoe	47	38	55	39	48	35	....	....	60
7	9	T. C. Neff	36	26	44	33	38	21	....	....	46
8	9	John O. Wolfinger	52	41	54	45	53	40	....	...	58
A 1	10	Henry Schriver	24	16	27	21	24	18	....	....	27
B	10	E. L. Downes	43	34	50	38	48	35	....	....	52
C	10	Sallie Gower	39	33	43	35	44	31	....	....	46
D	10	Ella Newcomer	66	53	67	53	64	39	....	....	70
2	10	M. L. Keedy	22	18	28	21	27	17	....	....	28
3	10	M. G. Thomas	35	25	44	30	41	20	....	....	44
4	10	S. J. Baker	24	20	25	20	26	19	....	....	31
1	11	J. P. Barkdoll	38	22	52	32	46	29	....	....	55
2	11	James Smith	45	21	38	22	46	29	....	...	52
3	11	Carter and Virtz	79	56	79	48	81	48	....	....	93
4	11	D. O. Snyder	36	21	37	22	37	20	....	....	45
5	11	O. M. Snyder	40	23	56	35	51	30	....	....	63
1	12	D. E. Wolf	33	23	42	39	40	26	....	....	44
2	12	Laura Grossnickle	37	30	42	31	42	30	....	....	42
3	12	A. G. Irvin	64	44	68	45	56	40	....	....	76
A 4	12	P. E. Schamel	23	20	44	34	46	33	....	....	46
B	12	Alfred Betts	74	58	71	60	64	52	....	....	79
5	12	Frank Thomas	44	33	49	40	46	32	....	....	54

1	13	Geo. W. Hicks	59	44	78	59	76	53	....	....	87
2	13	D. S. Pittenger	36	23	47	36	45	29	....	....	48
3	13	Geo. H. Uhler	38	21	51	33	50	30	....	....	53
4	13	C. M. Miller	43	34	55	42	51	19	....	....	63
5	13	T. B. Rice	47	33	68	54	68	44	....	....	68
6	13	D. S. Ledy	33	22	44	28	41	26	....	....	44
7	13	J. E. S. Pryor	31	22	41	28	35	26	....	....	45
8	13	M. H. Huyett	35	21	46	31	36	20	....	....	48
1A	14	D. M. Hoover	27	19	29	25	45	20	....	....	45
B	14	J. R. Miller	43	29	41	30	43	28	....	....	46
2	14	L. F. Benchoff	46	36	52	40	45	26	....	....	57
3	14	Maggie Bachtel	46	27	46	35	42	22	....	....	53
4	14	J. J. Brown	27	14	18	11	19	10	....	....	31
5	14	A. F. Diffendal	40	25	55	42	45	31	...	....	57
1	15	D. C. Margret	26	15	46	25	45	25	....	....	50
2	15	M. L. Bachtel	33	16	48	32	46	31	....	....	51
3	15	W. A. Culler	43	15	36	19	44	16	....	....	49
4	15	M. L. Peck	27	11	25	17	33	15	....	....	33
5	15	J. L V. Cook	44	30	46	34	47	32	....	....	51
6	15	E. G. Kinsell	39	22	47	34	48	26	....	....	52
7	15	Walter Warner	34	26	43	30	32	20	....	....	43
8	15	J. A. Phillips	32	26	50	36	43	32	....	....	50
9	15	W. A. King	29	12	27	15	24	15	....	....	38
10	15	G. C. Cushwa	31	20	50	29	30	20	....	....	52
1	16	J. D Siegman	39	29	49	41	55	36	....	....	57
2	16	Jno Wagaman	41	26	53	36	50	28	....	....	55
3	16	Mart Newcomer	63	41	78	59	73	49	....	....	85
4A	16	D. W. Doub	23	14	28	20	32	19	....	....	39
B	16	Ambrose Reed	37	27	38	29	40	28	....	....	41
5	16	A. H. Wagoner	24	17	32	27	30	19	....	....	32
6	16	Chas. E. Kaylor	27	20	33	26	31	24	....	....	33
1A	17	Schindel & Roland	73	59	71	57	68	52	....	....	77
B	17	Dunlap & Hurley	69	56	73	59	64	53	....	....	78
C	17	Thomas & Wagoner	88	73	93	80	88	67	....	....	94
	17	Rouskulp, Newcomer & Walsh	159	125	147	107	139	100	....	....	171

WASHINGTON COUNTY—SCHOOL STATISTICS.—*Attendance for the year ending June* 30, 1880.

No. of School.	District.	Name of Teacher.	Fall Term. On Roll.	Fall Term. Average daily attendance.	Winter Term. On Roll.	Winter Term. Average daily attendance.	Spring Term. On Roll.	Spring Term. Average daily attendance.	Summer Term. On Roll.	Summer Term. Average daily attendance.	No. of different pupils for year.
2	17	B. C. Yates	62	44	68	57	66	55	....	....	70
3	17	W. S. Brumbaugh	37	15	43	35	41	27	....	....	44
4	17	J. Keeney	34	21	40	32	41	26	....	....	43
5	17	S. H. Caufman	46	34	53	46	52	41	...	....	53
1	18	Harry Davis	44	30	52	31	56	40	....	....	60
A 2	18	J. E. Kelly	33	26	45	29	38	32	....	....	47
B	18	J. F. Fockler	36	28	46	33	50	39	....	....	56
3	18	Charles Santee	48	31	50	36	54	39	....	....	56
4	18	J. W. Wilson	18	15	14	13	17	14	....	....	20
5	18	A. M. Wolfinger	51	39	55	40	58	44	....	....	61
A 1	19	E. Schildknecht	28	25	32	28	30	26	....	....	31
B	19	E. E. Hutzell	28	22	33	26	31	24	....	..	34
C	19	Ella Kelsey	27	20	35	25	36	29	....	....	36
D	19	Effie Grossnickle	55	46	56	42	39	34	....	....	57
2	19	J. L. Leity	37	29	41	32	40	28	....	....	45
3	19	J. F. Miller	27	23	34	29	32	19	....	....	36
4	19	Asa H. Lamar	44	29	51	35	50	24	....	....	56
A 1	20	W. M. Blair	29	17	34	27	42	19	....	....	44
B	20	Garey Betts	53	39	56	41	52	39	....	....	61
2	20	Charles Reichard	39	25	47	33	48	34	....	....	52
3	20	Alex. Cook	36	25	52	29	45	21	....	....	53
4	20	Emmett Cullen	44	32	44	30	43	31	....	....	52
		Total	6,624	4,784	7,574	5,548	7,207	4,901	....	....	8277

WASHINGTON COUNTY—SCHOOL STATISTICS—*Expenses for the year ending September* 30, 1880.

No. of School.	District.	Rent.	Fuel.	Repairs.	Other Incidental Expenses.	Total Expenses.	Furniture, Black-boards, Stoves.	Cost of Books	Teachers' Salaries for the Year.	Receipts from Books.
A 1	1	$30 00	$40 18	$18 43	$7 29	.....	$83 72	$16 49	$450 00	.....
B	1	.....	.....	.....	.....	.....	.....	.....	270 00	.....
C	1	.....	.....	.....	.....	.....	.....	.....	210 00	.....
D	1	.....	.....	.....	.....	.....	.....	.....	585 00	.....
2	1	.....	11 14	75 07	54	.....	3 45	4 12	240 00	.....
3	1	.....	10 35	23 21	95	.....	4 10	.....	240 00	.....
4	1	.....	10 59	1 00	89	.....	9 59	.....	164 18	.....
A 1	2	.....	50 54	1 90	7 83	.....	107 68	26 10	450 00	.....
B	2	.....	.....	.....	.....	.....	.....	.....	270 00	.....
C	2	.....	.....	.....	.....	.....	.....	.....	240 00	.....
D	2	.....	.....	.....	.....	.....	.....	.....	260 00	.....
2	2	.....	8 75	.....	54	.....	1 70	90	300 00	.....
3	2	.....	13 09	338 17	95	.....	58 33	90	190 04	.....
4	2	.....	9 59	.....	1 49	.....	9 77	3 38	240 00	.....
		.....	26 00	29 00		.....	13 05	.....	497 00	.....
A 1	3	135 00	125 47	61 96	7 29	.....	62 09	23 61	400 00	.....
B	3	.....	.....	.....	.....	.....	.....	.....	400 00	.....
C	3	.....	.....	.....	.....	.....	.....	.....	240 09	.....
D	3	.....	.....	.....	.....	.....	.....	.....	240 00	.....
E	3	.....	.....	.....	.....	.....	.....	.....	210 00	.....
F	3	.....	.....	.....	.....	.....	.....	.....	210 00	.....
G	3	.....	.....	.....	.....	.....	.....	.....	210 00	.....
H	3	.....	.....	.....	.....	.....	.....	.....	240 00	.....

WASHINGTON COUNTY—SCHOOL STATISTICS.—*Expenses for the year ending September* 30, 1880.

No. of School.	District.	Rent.	Fuel.	Repairs.	Other Incidental Expenses.	Total Incidental Expenses.	Furniture, Black-boards, Stoves.	Cost of Books.	Teachers' Salaries for the Year.	Receipts from Books.
3	3	.....	$14 63	$ 1 40	$ 54	.....	$21 15	.....	$238 55	.....
4	3	.....	9 51	70	1 35	.....	40	.....	238 52	.....
4	3	$35 00	9 87	.....	54	.....	1 57	.....	270 00	.....
A 1	4	.....	50 75	23 69	11 47	.....	34 14	$11 69	450 00	.....
B	4	.....	.....	.....	.....	.....	.....	.....	270 00	.....
C	4	.....	.....	.....	.....	.....	.....	.....	189 00	.....
D	4	.....	.....	.....	.....	.....	.....	.....	192 60	.....
2	4	25 00	9 75	.....	27	.....	.....	90	176 73	.....
3	4	.....	8 13	4 75	1 22	.....	80	.....	268 34	.....
4	4	.....	18 75	2 36	54	.....	3 98	.....	300 00	.....
5	4	.....	8 75	44	14	.....	70	.....	190 34	.....
6	4	.....	15 50	5 11	41	.....	5 04	.....	234 90	.....
7	4	.....	12 00	8 37	27	.....	6 63	5 67	220 00	.....
8	4	.....	4 25	5 98	27	.....	.....	4 41	240 00	.....
9	4	.....	8 12	15 00	54	.....	.....	.....	195 00	.....
A 1	5	.....	34 80	21 30	22 02	.....	1 04	18 68	450 00	.....
B	5	.....	.....	.....	.....	.....	.....	.....	240 00	.....
C	5	.....	.....	.....	.....	.....	.....	.....	240 00	.....
D	5	.....	.....	.....	.....	.....	.....	.....	240 00	.....
2	5	.....	.....	4 05	84	.....	2 25	.....	296 38	.....
3	5	.....	10 50	1 45	68	.....	.....	.....	200 55	.....
4	5	.....	12 00	7 00	1 29	.....	25	50	270 00	.....
5	5	.....	13 07	6 25	68	.....	18 22	1 07	267 30	.....

6	5	.....	11 55	1 82	54	.....	2 10	.....	208 73	.....
7	5	.....	5 00	1 65	82	.....	55	.....	210 00	.....
8	5	15 00	6 00	1 40	.....	.....	64	.....	184 48	.....
A 1	6	.....	85 53	30 83	2 43	.....	159 60	7 34	450 00	.....
B	6	.....	.....	.....	.....	.....	.....	.....	270 00	.....
C	6	.....	.....	.....	.....	.....	.....	.....	270 00	.....
D	6	.....	.....	.....	.....	.....	.....	.....	240 00	.....
E	6	.....	.....	..	.....	.....	.....	.....	270 00	.....
2	6	.....	13 78	.....	52	.....	128 44	1 48	300 00	.....
3	6	.....	10 35	50	52	.....	1 05	.....	240 00	.....
4	6	... ..	10 00	1 50	52	.....	1 84	4 84	240 00	.....
5	6	.....	12 60	15 50	1 49	.....	20 30	.....	300 00	.....
6	6	1 50	16 75	1 10	68	.....	1 07	.....	240 00	.....
A 1	7	.....	101 13	8 57	11 61	.....	3 65	4 83	450 00	.....
B	7	.....	.....	.....	.....	.....	.....	.....	270 00	.....
C	7	.....	.....	.....	.....	.....	.....	.....	270 00	.....
D	7	.....	.....	.....	.....	.....	.....	.....	270 00	.....
A 2	7	.....	28 23	7 98	3 78	.....	6 22	6 68	315 00	.....
B	7	.....	.....	.....	.....	.....	.....	.....	240 00	.....
3	7	.....	11 50	6 89	54	.....	2 03	.....	210 00	.....
4	7	.....	14 61	1 25	42	.....	1 53	.....	204 53	.....
1	8	.....	13 55	3 95	54	.....	5 31	.....	270 00	.....
2	8	.....	12 75	1 78	27	.....	95	48	195 00	.....
A 3	8	55 00	20 07	903 00	95	.....	2 95	.....	315 00	.....
B	8	.....	.....	.....	.....	.....	.....	.....	195 00	.....
4	8	.....	10 60	1 75	41	.....	.....	3 88	240 00	.....
5	8	.....	15 25	.....	42	.....	2 95	5 67	240 00	.....
A 1	9	.....	26 92	37 62	8 77	.....	11 72	4 50	450 00	.....
B	9	.....	.....	.....	.....	.....	.....	.....	270 00	.....
C	9	.....	.....	.....	.....	.....	.....	.....	240 00	.....
2	9	.....	8 47	.....	81	.....	25	.....	189 00	.....
3	9	.....	10 23	1 75	2 09	.....	8 94	.....	240 00	.....
4	9	60 00	10 22	50	1 08	.....	2 15	4 89	240 00	.....
5	9	.....	10 97	50	1 62	.....	2 15	2 00	298 19	.....
6	9	.....	11 25	.....	95	.....	90	.....	300 00	.....

WASHINGTON COUNTY—SCHOOL STATISTICS.—*Expenses for the year ending September* 30, 1880.

No. of School.	District.	Rent.	Fuel.	Repairs.	Other Incidental Expenses.	Total Expenses.	Furniture, Black Boards, Stoves.	Cost of Books.	Teachers' Salaries for the Year	Receipts from Books.
7	9	$50 00	$16 25	.....	67	.....	2 85	.....	$ 270 00	.....
8	9	.....	9 60	$ 2 52	1 08	.....	2 50	.....	270 00	.....
A 1	10	.....	42 23	1 79	6 07	.....	11 17	$ 4 79	450 00	.....
B	10	.....	.....	.....	.....	.....	.....	.....	243 00	.....
C	10	.....	.....	.....	.....	.....	.....	.....	270 00	.....
D	10	.....	.....	.....	.....	.....	.....	.....	240 00	.....
2	10	.....	9 48	5 75	41	.....	7 80	.....	240 00	.....
3	10	.....	19 92	9 25	68	.....	46 10	2 30	204 00	.....
4	10	.....	9 47	.....	54	.....	1 05	.....	240 00	.....
1	11	.....	9 60	3 81	54	.....	.....	.....	206 27	.....
2	11	.....	10 72	.....	1 35	.....	3 40	1 15	300 00	.....
3	11	.....	27 75	4 16	96	.....	96 38	1 79	480 05	.....
4	11	.....	9 50	.....	27	.....	.....	.....	210 00	.....
5	11	.....	7 85	50	54	.....	71	3 03	169 26	.....
1	12	.....	12 00	1 70	54	.....	.....	.....	300 00	.....
2	12	.....	12 00	12 74	27	.....	50	2 19	300 00	.....
3	12	.....	17 00	70	1 08	.....	21 05	1 80	300 00	.....
A 4	12	.....	20 00	801 10	4 72	.....	256 39	5 43	280 60	.....
B	12	.....	.....	.....	.....	.....	.....	.....	218 25	.....
5	12	.....	11 50	1 90	27	.....	1 90	.....	270 00	.....
1	13	.....	10 25	1 25	1 35	.....	5 00	.....	240 00	.....
2	13	.....	11 73	11 50	27	.....	3 36	.....	240 00	.....
3	13	.....	21 45	7 00	79	.....	75	.....	238 55	.....

4	13	.....	9 97	7 77	81	.....	17 90	.....	239 04	.....
5	13	.....	10 51	15 46	54	.....	20	.....	270 00	.....
6	13	.....	10 85	7 00	81	.....	2 55	90	190 00	.....
7	13	.....	11 26	9 47	1 08	.....	.....	.....	300 00	.....
8	13	.....	16 75	86	52	.....	1 00	.....	270 00	.....
A 1	14	.....	32 58	.....	2 57	.....	20 61	90	315 00	.....
B	14	.....	.....	.....	.....	.....	.....	.....	210 00	.....
2	14	.....	16 25	5 00	54	.....	2 00	1 59	240 00	.....
3	14	.....	12 00	.....	2 08	.....	56	2 12	210 00	.....
4	14	.....	14 05	1 11	.....	.....	17 41	.....	196 76	.....
5	14	.....	21 30	38	1 75	.....	53	.....	270 00	.....
1	15	.....	11 00	3 00	.....	.....	1 47	.....	240 00	.....
2	15	.....	8 12	09	27	.....	20	.....	267 94	.....
3	15	.....	7 00	.....	27	.....	.....	.....	178 91	.....
4	15	.....	10 50	.....	14	.....	2 00	2 93	191 25	.....
5	15	.....	10 18	75	52	.....	3 10	2 00	275 00	.....
6	15	.....	6 37	20	68	.....	2 15	3 35	300 00	.....
7	15	.....	10 13	1 60	.....	.....	.....	.....	195 00	.....
8	15	.....	.....	12 00	.....	.....	.....	.....	270 00	.....
9	15	.....	6 00	.....	27	.....	.....	.....	198 73	.....
10	15	.....	16 63	253 55	13	.....	83 49	2 12	157 91	.....
1	16	.....	11 48	50	2 16	.....	40	53	216 00	.....
2	16	.....	11 00	3 50	68	.....	.....	.....	238 52	.....
3	16	.....	13 23	20	1 08	.....	5 60	6 82	185 52	.....
A 4	16	.....	20 95	6 84	3 38	.....	1 00	4 68	315 00	.....
B	16	.....	.....	.....	.....	.....	.....	....—	175 50	.....
5	16	.....	7 48	1 25	81	.....	5 65	1 98	270 00	.....
6	16	.....	9 47	.....	54	.....	20 40	.....	366 00	.....
A 1	17	.....	59 43	50 88	16 20	.....	20 05	22 93	615 00	.....
B	17	.....	.....	.....	.....	.....	.....	.....	513 00	.....
C	17	.....	.....	.....	.....	.....	.....	.....	543 00	.....
D	17	.....	.....	.....	.....	.....	.....	.....	660 00	.....
2	17	.....	14 28	1 50	54	.....	9 00	.....	270 00	.....
3	17	.....	9 97	2 89	1 08	.....	9 35	.....	300 00	.....
4	17	.....	1 80	.....	67	.....	30	.....	229 09	.....

WASHINGTON COUNTY—SCHOOL STATISTICS.—*Expenses for the year ending September 30th*, 1880.

No. of Schools.	District.	Rent.	Fuel.	Repairs.	Other Incidental Expenses.	Total Expenses.	Furniture, Black Boards, Stoves.	Cost of Books.	Teachers' Salaries for the year.	Receipts from Books.
5	17	.....	$ 14 13	.....	$ 1 08	.....	$ 1 14	.....	$240 00	.....
1	18	$60 00	12 00	.....	1 62	.....	3 60	.....	270 00	.....
A 2	18	.....	21 04	$ 3 00	3 78	.....	19 40	$ 8 44	315 00	.....
B	18	.....	.....	.....	.....	.....	.....	.....	240 00	.....
3	18	.....	11 00	.....	2 97	.....	.....	.....	270 00	.....
4	18	.....	8 53	5 60	14	.....	25	.....	184 96	.....
5	18	.....	8 48	8 73	2 16	.....	45	.....	300 00	.....
A 1	19	70 00	36 40	8 50	6 24	.....	15 93	.....	450 00	.....
B	19	.....	.....	.....	.....	.....	.....	.....	243 00	.....
C	19	.....	.....	.....	.....	.....	.....	.....	240 00	.....
D	19	.....	.....	.....	.....	.....	.....	.....	240 00	.....
2	19	.....	8 65	30	42	.....	6 90	60	270 00	.....
3	19	.....	9 59	25	1 08	.....	75	.....	240 00	.....
4	19	25 00	10 35	.....	.....	.....	50	.....	240 00	.....
A 1	20	.....	16 30	.....	3 78	.....	3 00	.....	313 06	.....
B	20	.....	.....	.....	.....	.....	.....	.....	240 00	.....
2	20	.....	10 50	2 70	67	.....	2 55	.....	238 47	.....
3	20	.....	10 75	50	81	.....	2 35	3 55	224 20	.....
4	20	.....	20 25	.....	54	.....	.....	50	225 00	.....
		$561 50	$1,909 88	$2,957 37	$200 43	.....	$1,665 05	$252 93	$43,115 20	.....

WASHINGTON COUNTY—COLORED SCHOOLS.—*Attendance for the year ending June* 30, 1880.

No. of School.	District.	Name of Teacher	Fall Term		Winter Term.		Spring Term.		Summer Term.		Number of different pupils for the year.
			On Roll.	Average daily attendance.	On Roll.	Average daily attendance.	On Roll.	Average daily attendance.	On Roll.	Average daily attendance.	
5	1	J. F. Samons	23	15	28	17	26	18	....	....	28
5	2	W. T. Williams	39	29	48	37	47	33	....	...	48
10	4	Abram Bocks	47	34	59	49	56	9	....	....	64
9	5	J. W. Truman	36	22	60	34	65	36	....	....	67
7	6	C. W. Trusty	26	22	20	19	16	15	....	....	27
5	10	Louisa Jacobs	23	16	20	11	17	11	....	....	24
6	11	W. B. Hill	25	19	24	20	26	22	....	....	27
6	12	W. E. Nelson	24	19	31	18	28	16	....	....	34
11	15	Wm. Niemeyer	..	..	12	11	12	10	....	....	12
7	16	F. V. Camp	18	13	23	17	22	16	....	....	26
6	17	Braye and Howard	129	87	136	86	123	79	....	....	153
5	19	T. McDaniel	29	24	31	20	30	22	....	....	35
		Total	419	300	492	339	468	317	....	....	545

WASHINGTON COUNTY—COLORED SCHOOLS—*Expenses for the year ending September* 30, 1880.

No. of School.	District.	Rent.	Fuel.	Repairs.	Other Incidental Expenses.	Total Expenses.	Furniture, Black-Boards, Stoves.	Cost of Books.	Teachers' Salaries For the Year.	Receipts from Books.
5	1	$15 00	$ 7 23	.....	.....	.....	$ 2 25	.....	$180 00	.....
5	2	.....	9 13	$ 2 50	$ 41	.....	50	$ 4 03	180 00	.....
10	4	.....	7 00	3 40	.....	.....	5 01	72	165 61	.....
9	5	25 00	1 00	35	54	.....	6 30	1 61	180 00	.....
7	6	.....	16 35	1 75	1 08	.....	23 02	4 15	180 00	.....
5	10	22 50	7 98	50	13	.....	3 00	4 83	180 00	.....
6	11	15 00	10 37	.....	27	.....	2 65	.....	180 00	.....
6	12	20 00	13 10	40	41	.....	35	.....	180 00	.....
11	15	5 00	3 75	.....	.....	.....	85	.....	50 00	.....
7	16	.....	13 25	24 97	13	.....	2 58	2 02	180 00	.....
6	17	31 00	22 70	11 33	54	.....	1 25	3 68	405 00	.....
5	19	15 00	8 72	1 50	27	.....	2 17	.....	180 00	.....
		$148 50	$120 58	$46 70	$3 78	.....	$49 93	$21 04	2,240 61	.....

WASHINGTON COUNTY.—*Statement of Receipts and Disbursements for Public School Purposes, for the Year ending September 30th*, 1880.

RECEIPTS.

Balance on hand, September 30th, 1879	$ 348 07
State School Tax for 1879	17,790 18
State Free School Fund	2,231 94
State Donations	1,200 00
County School Tax 1879..Cents on the $100	29,500 00
Fines and Forfeitures	1 00
Amount of Levy $34,500.00	
State Appropriation to Colored Schools	1,509 00
County Tax, 1880	2,190 00
Judgment Collected	620 00
Special Appropriation by County Commissioners	4,797 87
Miscellaneous	18 93
Loans	450 00
	$60,656 99

DISBURSEMENTS.

Teachers' Salaries		$ 45,355 81	
Fuel		2,030 46	
Incidental Expenses of Schools		204 21	
Rent		710 00	
Books and Stationery for Indigents		273 97	
Building School Houses		2,370 72	
Repairing " "	$4,719.05	633 35	
Furniture, Blackboards and Stoves		1,714 98	
High Schools or Academies	$556.05*		
Interest		986 25	
Salary of Secretary, Treasurer and Examiner		1,244 90	
Per Diem School Commissioners		349 23	
Office Expenses and Account Books		101 35	
Printing and Advertising		234 87	
Paid to Colored Schools, included above			
Salaries Advanced		315 00	
Legal Fees		25 00	
Blank Forms		67 05	
Indebtedness Paid		4,039 84	
			$ 60,656 99

*Included above — Present Indebtedness $16,151.61
Less county taxes due for 1873 4,071.33
$12,080.28

COLORED SCHOOLS--*Receipts and Disbursements for the Year ending September 30th*, 1880.

RECEIPTS.

Amount received from State Treasurer	$1,509 00
" " " County School Board	1,122 14
	$ 2,631 14

DISBURSEMENTS.

Paid for Teachers' Salaries	$2,240 61	
Incidental Expenses	3 78	
Rent	148 50	
Fuel	120 58	
Books and Stationery	21 04	
Repairs	46 70	
Furniture	49 93	
		$2,631 14

WICOMICO COUNTY.

F. C. TODD, *President.* THOS. PERRY, *Secretary.*

Prof. M. A. Newell,

Dear Sir :—We herewith send you our annual report. It contains, I think, all the statistics the law requires. I as examiner have made no official visits to the schools since I have been in office, consequently have but little else to report. The report has been prepared with no small degree of labor, working as I have done under disadvantages of inexperience as well as the want of some necessary statistics. Since our last report, death has taken from the corps of Wicomico's educators one of her most active and zealous as well as one of her ablest members. Mr. Cooper, my predecessor in office died on the 13th day of April, in less than one hour after he was taken and without any apparent warning of death's immediate visitation, which necessarily gave his successor in office some additional labor.

We report our schools in a healthful condition. It will be seen in our financial report that $250 have been spent for building new school house. This is for a house which is not yet completed, a description of which will appear in the next annual report. For this reason we omit to give a description of it under the proper head.

Our balance cash on hand is smaller this year than usual. For this there are three causes: 1st. Our appropriation from the county commissioners has been reduced. 2nd. Our State donation of $1,200 has not yet been collected. 3rd The disbursements of the year are larger than in previous years.

F. C. TODD,
President.

THOS. PERRY, *Secretary.*

WICOMICO COUNTY—SUMMARY OF SCHOOL STATISTICS

For the year ending September 30th, 1880.

	1880.	1879.
Number of School Houses	70	70
All Frame.		
Number of Male Teachers, (Principals,)	42	43
" " Female " "	28	28
" " Male " (Assistants,)	2	1
" " Female " "	3	2
Total	75	74
Number of Fenced Lots	8	8
" " Schools having Out-buildings	36	36
" " " " sufficient Blackboards	66	66
" " " " good Furniture	77	70
" " Terms Schools were Open	3	3
" " Different Pupils for the Year { white, 3,316. ...	4,268	4,142
" " " " " " " { colored, 952.....		
" " Pupils in Average Attendance { white, 1,571....	1,991	1,857
" " " " " " { colored, 420....		
" " Official School Visits paid by Examiner	37	83

Number of Pupils.

	Fall Term. 1880.	Fall Term. 1879.	Winter Term. 1880.	Winter Term. 1879.	Spring Term. 1808.	Spring Term. 1879.	Summer Term.
On Roll	2,959	2,786	3,933	3,676	3,260	3,085	
Av. Attendance	1,725	1,613	2,474	2,210	1,775	1,748	

	1880.	1879.
Number of Pupils in 1st Grade December 1st	814	782
" " " " 2nd " " "	499	576
" " " " 3rd " " "	567	709
" " " " 4th " " "	490	664
" " " " 5th " " "	349	543
" " " " 6th " " "	180	305
" " " " Above 6th	48	60

" " " " Book-keeping, 6; Algebra, 33; Philosophy, 23; Geometry, 19; Physiology, 32; Latin, 37.

WICOMICO COUNTY—SCHOOL STATISTICS.—*Attendance for year ending June 30th*, 1880.

No. of School.	District.	Name of Teacher.	Fall Term. On Roll.	Fall Term. Average Daily Attendance.	Winter Term. On Roll	Winter Term. Average Daily Attendance.	Spring Term. On Roll.	Spring Term. Average Daily Attendance.	Summer Term. On Roll	Summer Term. Average Daily Attendance.	Number of different Pupils for the year.
1	1	Isaac L. English	32	18	45	32	35	18	....	....	47
2	1	A. E. Acworth, ass't	91	58	105	64	95	59	....	....	111
3	1	Maggie V. Wilson	49	22	66	36	48	24	....	....	66
4	1	Levin T. Cooper	31	12	52	28	38	24	..	....	56
5	1	Esther M. Dashiell	27	12	50	30	37	17	....	....	51
1	2	Jno. W. Collins	34	16	49	32	46	22	....	....	51
2	2	H. Crawford Bounds	23	15	34	23	24	14	....	....	37
3	2	Mattie S. Collier	32	15	48	27	38	20	....	....	48
4	2	Sarah E. Lord	33	16	45	26	55	24	....	....	55
5	2	Geo. T. Robertson	47	28	59	41	53	32	....	....	62
6	2	May F. Turpin	12	8	17	11	13	10	....	....	31
1	3	Geo. W. Perry	47	31	58	40	57	35	....	....	64
2	3	Saml. J. Conoway	46	23	43	28	37	24	....	....	49
3	3	Elias J. Robertson	42	27	51	33	40	26	....	.	54
4	3	Geo. V. Crosby	59	43	68	51	65	47	....	....	68
5	3	C. C. Conoway	49	33	50	49	47	34	....	....	50
6	3	E. Pearce Roberts	67	47	60	43	57	40	....	....	72
7	3	Georgia M. Creighton	....	....	25	22	22	17	....	....	26
1	4	Elijah F. Truett	68	31	88	49	71	31	...	....	100
2	4	Geo. T. Truett	34	25	48	33	39	25	....	....	53
3	4	S. J. Smith	33	18	49	32	36	17	....	....	52
4	4	Sarah R. Williams	34	21	77	34	42	13	....	....	79
5	4	Josephene Harrison	26	13	58	27	36	13	....	....	46
6	4	Jas. C. Littlebon	57	37	82	52	60	33	....	....	92

7	4	Geo. W. Berdue	43	31	58	39	38	22	....	....	60
8	4	Geo. W. Trentt	20	12	34	20	21	8	....	....	34
9	4	H. Benj. Hitch	38	19	55	36	44	20	....	....	65
10	4	Lizzie J. McCallister	39	19	59	30	48	20	....	....	69
1	5	Sallie H. Shipley	55	44	65	45	50	30	....	....	76
	Prim's	L. F. Food	53	39	63	39	52	44	....	....	63
		E. E. Fish	56	43	53	41	46	34	....	....	58
		L. J. Fish	41	34	44	36	40	30	....	....	53
2	5	Chas. S. Baker	27	12	37	24	29	13	....	....	37
3	5	C. J. Morris	23	11	47	28	36	14	....	....	47
4	5	Jeannette B. Fulton	33	18	43	23	33	16	....	....	47
5	5	Nancy E. Parsons	34	17	61	37	54	21	....	....	70
1	6	Amanda E. Dennis	47	24	69	43	64	27	....	....	75
2	6	E. Sheppard Gerdy	41	20	59	40	48	23	....	....	61
1	7	Levin B. Price	41	27	55	37	49	21	....	....	72
2	7	Alice M. Pollott	20	10	27	16	22	13	....	....	29
3	7	Vaugh S. Gerdy	46	25	59	36	49	23	....	....	67
4	7	Theresa Dashiell	59	39	66	41	56	32	....	....	72
5	7	Willie F. Hooper	34	20	43	24	29	11	....	....	48
1	8	Harvey F. Farlow	27	12	33	21	22	11	....	....	36
2	8	M. V. White	26	14	30	20	27	12	....	....	39
3	8	Jennie W. Wright	29	19	40	24	32	18	....	....	40
4	8	Mollie F. McGrath	26	15	41	23	26	13	....	....	42
5	8	Alice C. Downing	35	24	57	37	42	23	....	....	82
6	8	Wm. C. Mitchell	29	13	49	29	34	18	....	....	51
1	9	T. A. Nelson, T. K. Slemons	67	44	83	57	72	43	....	....	88
2	9	Geo. W. D. Waller	26	13	50	34	40	22	....	....	54
3	9	Sallie B. Harris	38	26	54	36	37	25	....	....	54
4	9	Nannie H. White	50	28	58	42	57	34	....	....	70
	9	W. H. Warren (Grammar School)	38	32	39	30	33	25	....	....	40
	9	Thos. H. Williams (High School)	33	24	33	28	31	26	....	....	36
1	10	Elma E Gordy	47	30	52	34	52	31	....	....	52
2	10	W. A. Riggin	52	35	61	39	54	31	....	....	65
3	10	Thos. W. English	32	15	36	19	26	11	....	....	44
		Total	2,278	1,387	3,040	1,942	2,484	1,384	....	....	3,316

WICOMICO COUNTY—SCHOOL STATISTICS.—*Expenses for the year ending September* 30, 1880

No. of School.	District.	Rent.	Fuel.	Repairs.	Other Incidental Expenses.	Furniture, Black Boards, Stoves.	Cost of Books.	Teachers' Salaries for the Year.	Total Expenses.	Receipts from Books.
1	1	.....	$ 7 00	$ 96	.....	$ 1 70	.....	$ 233 00	$242 66	.....
2	1	.....	6 65	20 85	$20 07	.....	.....	591 50	639 07	.....
3	1	.....	4 00	.....	.....	4 32	.....	247 00	255 32	.....
4	1	.....	8 00	.....	.....	25	.....	230 57	238 75	.....
5	1	.....	3 00	.....	2 95	.....	.....	227 00	232 95	.....
1	2	.....	1 50	.....	5 55	2 04	.....	230 57	239 66	.....
2	2	.....	3 38	.....	.....	40	.....	217 00	220 78	.....
3	2	.....	13 07	2 97	.....	.....	.....	220 37	236 41	.....
4	2	.....	9 52	6 44	24	1 53	.....	231 00	248 73	.....
5	2	.....	1 12	.....	1 38	.....	.....	266 00	268 50	.....
6	2	$16 00	4 05	.....	.....	.....	.....	119 79	139 84	.....
1	3	.....	.....	.....	5 25	.....	.....	271 00	276 25	.....
2	3	.....	9 62	6 83	1 00	.....	.....	237 55	255 00	.....
3	3	.....	6 37	3 00	16	50	.....	238 65	248 68	.....
4	3	.....	7 12	.....	1 00	1 30	.....	304 68	314 10	.....
5	3	.....	6 87	3 00	60	2 82	.....	272 00	285 29	.....
6	3	.....	7 13	.....	1 93	6 58	.....	289 62	305 26	.....
7	3	.....	.....	.....	.....	.....	.....	55 00	55 00	.....
1	4	.....	6 00	.....	.....	42	.....	277 00	283 42	.....
2	4	.....	7 13	37	.....	.....	.....	245 00	252 50	.....
3	4	.....	1 50	1 70	50	3 00	.....	232 00	238 70	.....
4	4	.....	1 90	1 50	47	1 30	.....	234 00	239 17	.....
5	4	.....	10 46	.....	25	1 50	.....	222 00	234 21	.....
6	4	.....	6 75	75	25	.....	.....	281 48	289 23	.....

7	4	.....	$ 2 50	$ 40	.....	$ 60	.....	$ 256 00	$ 259 50	.....
8	4	.....	4 88	.....	$ 2 89	.....	.....	215 00	222 77	.....
9	4	.....	.....	.....	.....	.....	.....	238 60	238 60	.....
10	4	.....	8 75	89	1 00	.....	.....	234 00	244 64	.....
10	5	.....	9 24	24 46	41	1 32	.....	255 00	290 43	.....
		.....	9 24	23 86	41	1 30	.....	255 00	289 81	.....
		.....	9 25	23 22	1 91	65	.....	255 00	290 03	.....
		.....	9 27	33 24	42	65	.....	255 00	288 58	.....
2	5	.....	.....	1 00	55	50	.....	216 35	218 40	.....
3	5	.....	4 12	7 42	3 21	.....	.....	215 07	229 82	.....
4	5	.....	2 16	.....	4 72	9 26	.....	219 24	235 38	.....
5	5	.....	5 00	65	.....	.....	.....	236 57	242 22	.....
1	6	.....	3 85	1 53	3 60	.....	.....	259 00	267 98	.....
2	6	.....	3 60	.....	.....	3 80	.....	246 60	254 00	.....
1	7	.....	6 00	.....	.....	34	.....	241 91	248 25	.....
2	7	.....	6 00	.....	.....	.....	.....	209 78	215 78	.....
3	7	.....	6 48	.....	.....	.....	.....	247 28	253 76	.....
4	7	.....	4 50	4 60	.....	.....	.....	277 00	286 10	.....
5	7	.....	.....	.....	.....	.....	.....	214 44	214 44	.....
1	8	.....	2 00	60	.....	8 50	.....	204 00	215 10	.....
2	8	.....	12 25	.....	42	66	.....	213 80	227 13	.....
3	8	.....	3 63	12 92	90	.....	.....	226 00	243 45	.....
4	8	.....	4 00	2 08	.....	35	.....	218 00	224 43	.....
5	8	.....	5 50	.....	1 10	1 70	.....	244 18	152 48	.....
6	8	.....	4 00	.....	.....	7 82	.....	224 36	236 18	.....
1	9	.....	4 50	6 75	.....	.....	.....	384 05	395 30	.....
2	9	.....	2 62	60	95	1 00	.....	234 68	239 85	.....
3	9	.....	7 00	30	1 30	.....	.....	252 00	260 60	.....
4	9	.....	7 00	40	1 75	50	.....	267 68	277 33	.....
		.....	1 76	17 54	3 95	21 62	.....	375 00	419 87	.....
		.....	9 21	7 70	4 37	3 40	.....	750 00	774 68	.....
2	10	.....	6 25	3 25	1 50	45	.....	260 00	271 45	.....
3	10	.....	4 00	.....	1 90	.....	.....	264 47	270 37	.....
		.....	4 57	3 06	30	.....	.....	212 67	220 60	.....
		$ 16 00	$ 305 27	$ 214 84	$ 79 16	$ 92 08	.....	$ 14,851 44	$ 15,558 79	.....

WICOMICO COUNTY—COLORED SCHOOLS—*Attendance for year ending June 30th*, 1880.

No. of School.	District.	Name of Teacher.	Fall Term.		Winter Term.		Spring Term.		Summer Term.		No. of different pupils for the year.
			On Roll.	Average daily Attendance.	On Roll.	Average daily Attendance.	On Roll.	Average daily Attendance.	On Roll.	Average daily Attendance.	
1	1	Malach D. Cornish	39	16	55	27	46	20	....	....	55
1	2	Ellen Levi	36	18	45	25	46	26	....	....	56
1	3	Hattie M. J. Ewell	42	21	45	28	41	30	....	....	45
2	3	James L. Johnson	52	22	80	47	70	33	....	....	84
3	3	L. L. Nicken	80	46	85	53	74	36	....	....	90
4	3	Mahlon Vanhorn	55	26	67	45	66	40	....	....	97
1	4	Richard P. Jones	29	13	45	23	37	13	....	....	47
1	5	J. J. Hamson, Jappa Huston, asst	78	53	108	71	106	64	....	....	108
2	5	Willie A. Pinkett	23	10	38	21	30	9	....	....	40
1	7	R. F. Smith	36	14	49	24	28	15	....	....	59
1	8	Perry W. Pulley	47	22	60	33	41	16	....	....	98
1	9	D. A. Deal, Emma Williams, asst	84	44	105	69	100	48	....	....	123
2	9	Rachael Garner	34	15	53	30	48	17	....	....	53
1	10	Isaac Purnell	46	18	58	36	43	24	....	....	58
		Total	681	338	893	532	776	391	....	....	952

WICOMICO COUNTY—COLORED SCHOOLS.—*Expenses for the year ending September* 30, 1880.

No. of School.	District.	Rent.	Fuel.	Repairs.	Other Incidental Expenses.	Furniture, Black-boards, Stoves.	Cost of Books.	Teachers' Salaries for the Year.	Total Expenses.	Receipts from Books.
1	1	.....	$ 2 00	.....	$ 2 70	.....	.....	$210 00	$214 70	.....
1	2	.....	5 00	.....	.....	$ 20	.....	203 31	208 51	.....
1	3	.....	4 76	.....	.....	.....	.....	204 75	209 51	.....
2	3	.....	4 38	$ 60	.....	25	.....	207 36	212 59	.....
3	3	.....	9 00	1 35	.....	2 28	.....	225 00	237 63	.....
4	3	.....	6 00	.....	.....	68	.....	207 38	214 06	.....
1	4	.....	7 50	4 10	.....	.....	.....	210 00	221 60	.....
1	5	.....	13 00	1 00	3 35	40	.....	405 00	422 75	.....
2	5	.....	5 25	.....	.....	.....	.....	208 68	213 93	.....
1	7	.....	5 25	.....	.....	.....	.....	210 00	215 25	.....
1	8	.....	3 50	20	35	55	.....	210 00	214 60	.....
1	9	$ 3 60	6 75	72	.....	80	.....	267 03	278 90	.....
2	9	.....	4 00	.....	.....	60	.....	210 00	214 60	.....
1	10	.....	4 22	.....	.....	.....	.....	210 00	214 22	.....
		$ 3 60	$80 61	$ 7 97	$ 6 40	$ 5 76	.....	$3,188 51	$3,292 85	.....

WICOMICO COUNTY—*Statement of Receipts and Disbursements for Public School Purposes, for the Year ending September 30th*, 1880.

RECEIPTS.

Balance on hand, September 30, 1879		$ 3,402 34
State School Tax		9,259 65
State Free School Fund		1,663 28
County School Tax for 1879 collected		1,550 14
Amount of Levy $5,000.00		
Balance of Levy of 1877		845 08
" " " " 1878		2,613 44
Sale of Books to Teachers		456 11
Sales of Books in office		267 28
State Appropriation to Colored Schools		2,853 68
Balance on Tonging Licenses, white schools for 1879		248 65
" " " " colored " " "		91 90
Tonging License due white schools $ 403.75, not collected		
" " " colored " 2,441.15, " "		
Sale of old school house		2 00
Sale of tickets of membership to State Teachers' Association		7 50
		$23,261 05

DISBURSEMENTS.

Teachers' Salaries	$14,851 44	
Fuel	305 27	
Incidental Expenses of Schools	79 16	
Rent	16 00	
Books and Stationery	713 80	
Building School Houses	250 00	
Repairing " "	214 82	
Furniture, Black Boards and Stoves	92 08	
District Library	10 00	
Salary of Secretary, Treasurer and Examiner	777 00	
Per Diem of School Commissioners	185 30	
Office Expenses and Account Books	34 16	
Printing and Advertising	40 00	
Paid to Colored Schools	3,292 84	
Interest on School Houses	325 71	
Extra services a School Commissioner	84 92	
Slating	9 05	
Paid for Lot of ground	20 00	
Balance due from Geo. W. M. Cooper, late Treasurer	289 48	
Balance Cash on Hand	1,670 02	
		$23,261 05

WORCESTER COUNTY.

GEO. M. UPSHUR.

Prof. M. A. Newell:

Secretary State Board of Education,

Dear Sir: My annual report for the year ending September 30th, 1880, is herewith submitted. An examination of it will disclose the fact that the schools in this county have been prosperous during the past year, the enrollment and attendance showing an increase over the year before.

There is one thing, however, we are in great need of—that is, more money for the colored schools. The small sum of about $3,600 we annually receive and expend for the education of colored children is not more than half of what we really need. Many of these children are excluded from school the whole year, because schools are not provided for them. We could nearly double the number of colored schools we have and then we would not more than meet the demand.

The same condition of things must prevail in other portions of the State where the colored population is large. Hence, unless the difficulty receives a remedy, many of the colored youth of the present day must grow up in ignorance and as an inevitable consequence must produce crime and vice in the community in which they may hereafter live. The State should provide more money for the education of the colored people. It now but partially does its duty towards them. The next General Assembly should by all means increase the appropriation for this purpose. What is worth doing at all, is worth doing well.

Very Respectfully,

GEO. M. UPSHUR.

WORCESTER COUNTY—SUMMARY OF SCHOOL STATISTICS

For the year ending September 30th, 1880.

	1880.	1879
Number of School Houses—Frame, 62	62	61
Number of Male Teachers, (Principals,)	40	41
" " Female " "	41	38
" " Male " (Assistants,)	1	2
" " Female " "	6	5
Total	88	86
Number of Fenced Lots	7	7
" " Schools having Out-buildings	25	24
" " " " sufficient Blackboards	59	59
" " " " good Furniture	58	57
" " Terms Schools were Open	4	4
" " Different Pupils for the Year	4,175	4,116
" " Pupils in Average Attendance white 1,310		
" " " " " colored *490	1,800	1,710
" " Official School Visits paid by Examiner	43	71

*For three terms only.

Number of Pupils.

	Fall Term.	Winter Term.	Spring Term.	Summer Term.
On Roll	2,676	3,640	3,174	1,504
Av. Atn'd	1,668	2,356	1,821	866

	1880.	1879
Number of Pupils in 1st Grade December 1st	817	857
" " " " 2nd " " "	491	474
" " " " 3rd " " "	512	413
" " " " 4th " " "	347	375
" " " " 5th " " "	224	260
" " " " 6th " " "	173	114
" " Above 6th " "	98	107

" " " Book-Keeping, 10; Algebra, 80; Philosophy, 20; Geometry, 50; Physiology, 56; Latin, 67.

School Houses Built or Enlarged During The Year.

No. of Schools.	District.	Brick or Frame.	Cost.	Length.	Width.	Height of Ceiling	Square feet of Blackboard.	Out-buildings, Yes or No.	Fences, Yes or No.	Cost of Furniture.
2	5	Frame	$489 00	38 ft.	24 ft.	11 ft.	64 ft.	Yes.	Yes.	$104 00
3	1	Frame	311 45	24 ft.	20 ft.	11 ft.	32 ft.	No.	No.	Incl'd
4	2	Frame	345 00	24 ft.	20 ft.	11 ft.	32 ft.	No.	No.	in Bld'g
		.....	.....	.....	.....	.....	.....	.....	.....	.....
		.....	.....	.....	.....	.....	.....	.....	.....	.....

WORCESTER COUNTY—SCHOOL STATISTICS—*Attendance for the year ending June* 30, 1880.

No. of School.	District.	Name of Teacher.	Fall Term.		Winter Term.		Spring Term.		Summer Term.		Number of different Pupils for the Year.
			On Roll.	Average daily attendance.	On Roll.	Average daily attendance.	On Roll.	Average daily attendance.	On Roll.	Average daily attendance.	
1	1	Charles H. Council	25	18	38	28	28	21	23	14	38
2	1	Sidney W. Handy	35	29	35	29	35	27	29	18	39
2	1	Millie Primrose	39	37	39	33	37	31	35	24	39
2	1	John S. McMaster and asst	68	60	66	49	67	58	61	48	68
2	1	Fannie Matthews and asst	81	61	87	67	96	69	86	60	103
3	1	M. Emma Jones	40	21	54	37	53	28	35	20	62
4	1	Jeannie B. Fox	39	20	71	44	62	31	28	17	75
5	1	Josie T. Truitt	35	22	44	30	40	27	31	23	52
1	2	Hattie A. Jones	20	14	27	21	28	18	18	10	29
2	2	Virginia T. Dickerson	39	23	50	29	45	24	27	10	59
3	2	Julia F. Bratten	36	12	47	24	26	10	8	4	63
4	2	James A. Rock	17	9	22	14	22	13	21	13	24
5	2	Richard K. Wimbrough	31	22	29	21	26	17	18	7	34
5	2	James R. Townsend	32	27	34	29	34	27	26	15	36
5	2	Annie V. Dymock	31	26	31	25	29	23	26	16	34
5	2	Virginia Hack and asst	82	60	89	65	95	60	78	37	103
1	3	Julia A. Mumford	34	22	31	24	31	24	31	20	38
2	3	John B. Baker	25	13	36	22	30	12	11	6	48
3	3	Rachael B. Fassitt	22	12	44	25	38	15	25	13	53
4	3	Wm. W. Bigger	29	16	38	24	30	15	23	13	52
5	3	Mary K. Reed	19	9	24	15	22	9	..	..	24
1	4	Deward W. Johnson	24	9	36	20	36	15	15	8	54

WORCESTER COUNTY—SCHOOL STATISTICS.—*Attendance for the year ending June* 30, 1880.

No. of School.	District.	Name of Teacher.	Fall Term.		Winter Term.		Spring Term.		Summer Term.		Number of different pupils for the year.
			On Roll.	Average Daily Attendance.	On Roll.	Average Daily Attendance	On Roll.	Average Daily Attendance.	On Roll.	Average Daily Attendance.	
2	4	John S. Hill	10	5	19	10	19	9	13	7	23
3	4	Samuel S. Benson	42	21	59	32	46	21	23	14	73
4	4	Cordelia S. Burbage	12	7	21	11	20	9	....	....	26
1	5	William J. Rankin	38	22	71	47	62	29	27	14	76
2	5	James B. Blades, and ass't	64	35	88	59	90	53	63	31	100
3	5	Albert B. Bowden	34	13	63	34	51	17	19	8	70
4	5	Alfred W. Gilliss	26	11	51	26	42	11	....	....	51
5	5	William R. Tubbs	23	10	23	13	....	....	....	....	30
1	6	Maggie A. Fookes	17	8	33	17	29	10	....	....	34
2	6	Ella C. Reed	23	11	49	24	39	12	....	....	50
3	6	Maria V. Parker	24	13	22	16	24	12	16	10	30
4	6	Annie K. Bowen	25	15	50	23	37	21	27	16	53
5	6	Coard Brumbley	17	10	24	13	15	10	....	....	26
1	7	Sallie W. Dickerson	27	14	55	32	35	15	21	9	56
2	7	Maggie B. Hilliard	14	7	23	12	17	7	....	....	27
3	7	Sallie Smith	27	17	35	20	28	15	21	13	37
4	7	Mamie Ross	25	13	35	23	29	14	12	8	37
5	7	Letitia C. Hayman	26	11	31	19	22	10	....	....	34
6	7	Lizzie P. Vincent	19	14	19	15	18	14	17	11	21
7	7	Annie E. Scott	18	13	31	16	28	16	24	10	32
8	7	J. B. Collins and Carrie B. Bounds	20	14	21	16	23	12	16	9	27
9	7	Robert T. Davis	26	13	27	17	23	13	20	9	35

1	8	Ella Scott	33	19	49	28	41	18	34	12	49
2	8	William C. Handy	29	21	38	32	39	30	33	26	48
2	8	Mary Taylor and ass't	74	46	97	65	81	47	65	43	102
3	8	Ella Hubbell	46	22	65	35	67	30	43	21	87
4	8	David J. Lecompte	42	25	47	31	38	25	29	21	52
4	8	Kate Jones	52	30	70	40	64	33	50	27	81
5	8	Venie G. Hearn	16	11	33	25	32	15	21	8	33
1	9	Edward D. Martin	16	14	18	13	22	18	17	10	26
1	9	M. M. Robinson	25	20	20	17	26	22	22	11	32
1	9	Rachel A. Hudson	51	40	55	46	47	38	36	15	55
1	9	Angie J. Hudson and ass't	58	42	75	58	63	40	39	14	79
2	9	John M. Richardson	34	21	60	33	55	26	22	29	64
3	9	Kate S. Bowen	28	10	54	25	42	12	20	9	59
4	9	William T. Dickerson	50	23	73	51	59	28	28	14	86
5	9	Geo. T. Bratten and ass't	53	36	63	45	60	40	37	21	71
6	9	John Hocking	23	17	43	29	35	20	17	14	43
7	9	Lizzie A. Hall	22	13	40	23	30	13	17	6	43
		Total	2012	1249	2722	1766	2408	1359	1504	866	3085

WORCESTER COUNTY—SCHOOL STATISTICS.

Expenses for the year ending September 30, 1880.

No. of School.	District.	Rent	Fuel.	Repairs.	Other Incidental Expenses.	Furniture, Black Boards, Stoves.	Cost of Books.	Teachers' Salaries for the Year.	Total Expenses.	Receipts from Books.
1	1	....	$ 5 00	$ 1 50	$ 20	....	....	$ 216 00	$ 222 70	....
2	1	....	3 50	18 23	38 10	....	....	720 00	779 83	....
2	1	....	.....	1 00	2 60	....	....	342 00	345 60	...
2	1	....	.....	7 36	2 50	....	....	576 00	585 86	....
2	1	...	.....	.....	1 20	....	....	504 00	505 20	....
3	1	....	7 50	4 00	55	....	....	216 00	228 05	....
4	1	....	4 00	.....	.....	....	....	216 00	220 00	....
5	1	....	8 85	25	75	....	....	216 00	225 85	....
1	2	....	4 00	.....	73	....	....	216 00	220 73	....
2	2	....	10 50	.....	1 55	....	....	252 00	264 05	....
3	2	....	3 50	.....	4 52	....	....	203 18	211 20	....
4	2	....	14 24	1 40	45	....	....	252 00	268 09	....
5	2	....	1 00	12 87	36 33	....	....	717 00	767 20	....
5	2	....	.....	.....	.....	....	....	342 00	342 00	....
5	2	....	.....	.....	25	....	...	288 00	288 25	....
5	2	....	.....	.....	.....	....	....	502 86	502 86	....
1	3	....	5 10	.....	55	....	....	252 00	257 65	....
2	3	....	4 75	.....	.....	....	....	202 50	207 25	....
3	3	....	5 12	20	43	....	....	215 18	220 93	....
4	3	....	10 45	1 15	65	....	....	216 00	228 25	....
5	3	....	8 75	.....	90	....	....	178 00	187 65	....
1	4	....	8 00	.....	.....	....	....	210 00	218 00	....
2	4	....	7 25	1 15	15	....	....	200 00	208 55	....
3	4	....	9 10	89	63	....	....	252 00	262 62	....
4	4	....	5 00	4 38	25	....	....	180 00	189 63	....
1	5	....	12 00	3 27	70	....	....	252 00	267 97	....
2	5	....	2 00	.....	1 90	....	....	447 21	451 11	....
3	5	....	8 50	33	25	....	....	244 06	253 14	....
4	5	....	7 00	.....	50	....	....	180 00	187 50	....
5	5	....	3 00	.....	25	....	....	120 00	123 25	....
1	6	....	6 00	.....	.....	....	....	173 75	179 75	....
2	6	....	2 00	.....	25	....	....	180 00	182 25	....
3	6	....	6 25	.....	1 17	....	....	251 00	258 42	....
4	6	....	8 00	3 65	1 20	....	....	216 00	228 85	....
5	6	....	6 25	.....	2 90	....	....	146 00	155 15	....
1	7	....	10 50	.....	2 93	....	....	204 29	217 72	....
2	7	....	10 25	1 50	20	....	....	164 50	176 45	....
3	7	....	2 50	6 70	3 90	....	....	252 00	265 10	....
4	7	....	5 50	.....	.....	....	....	212 00	217 50	....
5	7	...	5 62	25	.....	....	....	176 59	182 46	....
6	7	....	7 00	05	1 00	....	....	216 00	224 05	....
7	7	....	6 50	50	1 10	....	....	216 00	224 10	....
8	7	....	2 50	.....	.....	....	....	168 29	170 79	....
9	7	....	8 50	25	20	....	...	214 00	222 95	...
1	8	....	6 00	1 50	1 75	....	....	216 00	225 25	....
2	8	....	.....	69	16 70	....	....	342 00	359 39	....
2	8	....	.....	.....	.....	....	....	432 00	432 00	....

WORCESTER COUNTY—SCHOOL STATISTICS.

Expenses for the year ending September 30, 1880.

No. of School.	District.	Rent.	Fuel.	Repairs.	Other Incidental Expenses.	Furniture, Black-boards, Stoves.	Cost of Books.	Teachers' Salaries for the Year.	Total Expenses.	Receipts from Books.
3	8	....	$ 11 88	$ 25	$ 1 61	....	....	$ 252 00	$ 265 74	....
4	8	....	15 00	1 45	5 50	....	....	252 00	273 95	....
4	8	....	.....	.....	.....	....	....	216 00	216 00	....
5	8	....	3 12	70	2 35	....	....	214 00	220 17	....
1	9	....	1 63	9 72	13 45	....	....	540 00	564 80	....
1	9	....	.....	29 36	16 04	....	....	540 00	585 40	....
1	9	....	3 01	8 13	12 97	....	....	288 00	312 11	....
1	9	....	.....	9 29	10 52	....	....	428 00	447 81	....
2	9	....	9 50	1 03	25	....	....	252 00	262 78	....
3	9	...	3 00	85	1 17	....	....	214 00	219 02	....
4	9	....	12 00	1 65	1 83	....	....	235 00	250 48	....
5	9	....	3 12	7 41	9 69	....	....	447 65	467 87	....
6	9	....	12 00	6 00	55	....	....	216 00	235 55	....
7	9	....	7 00	25	15	....	....	246 09	253 40	....
		....	$ 332 74	$ 149 16	$ 206 27	....	....	$17,049 06	$17,737 23	....

WORCESTER COUNTY—COLORED SCHOOLS.—*Attendance for the year ending June* 30, 1880.

No. of School.	District.	Name of Teacher.	Fall Term. On Roll.	Fall Term. Average daily Attendance.	Winter Term. On Roll.	Winter Term. Average daily Attendance.	Spring Term. On Roll.	Spring Term. Average daily Attendance.	Summer Term. On Roll.	Summer Term. Average daily Attendance	Number of different Pupils for the year.
1	1	Wm. C. Brown and ass't	93	66	119	93	103	81	....	....	128
2	1	G. R. Hilton	26	15	45	23	38	18	....	....	48
3	1	Wm. S. Brown	24	13	55	29	52	20	....	....	58
1	2	Wm. Young	51	49	52	49	66	56	....	....	73
2	2	Joseph R. Waters	35	15	41	21	35	15	....	....	56
3	2	Martha N. Purnell	49	34	60	42	52	32	...	....	64
4	2	Mary J. Darnes	32	19	52	25	43	21	....	....	57
1	3	Wm. S. Anderson	42	34	55	46	56	43	...	....	56
2	3	Claudius W. Aylor	52	33	73	58	54	42	....	....	83
3	3	Thomas S. Als	13	9	....	....	....	....	....	....	13
4	3	Anna E. Franklin	28	20	....	....	44	27	....	....	44
1	4	David Jones	29	12	58	26	37	17	....	....	74
1	6	Carrie L. Cook	30	12	65	33	40	19	....	....	65
1	7	Mary E. Gray	....	....	21	14	25	12	....	....	25
2	7	Jerome Bacon	24	13	27	13	....	....	....	....	27
1	8	Thomas Bradley	50	30	66	44	61	35	....	....	81
2	8	Edward P. Bowley	28	17	37	25	....	....	....	....	38
1	9	Geo. L. Prettyman	31	13	52	25	32	11	....	....	59
2	9	Thomas W. Cooper	27	15	40	24	28	13	....	....	41
		Total	664	419	918	590	766	462	....	....	1090

WORCESTER COUNTY—COLORED SCHOOLS.—*Expenses for the year ending September 30, 1880.*

No. of School.	District.	Rent.	Fuel.	Repairs.	Other Incidental Expenses.	Furniture, Black Boards, Stoves.	Cost of Books.	Teachers' Salaries for the year.	Total Expenses.	Receipts from Books.
1	1	.....	$1 00	$1 02	$1 80	.....	.....	$345 28	$349 10	.....
2	1	.....	6 00	.....	1 65	.....	.....	180 00	187 65	.....
3	1	.....	2 00	.....	.....	.....	.....	180 00	182 00	.....
1	2	.....	87	5 84	60	.....	.....	210 00	217 31	.....
2	2	.....	3 00	2 00	25	.....	.....	180 00	185 25	.....
3	2	.....	10 00	1 88	90	.....	.....	150 00	162 78	.....
4	2	.....	7 60	.....	50	.....	.....	180 00	188 10	.....
1	3	.....	10 50	1 00	1 20	.....	.....	180 00	192 70	.....
2	3	.....	10 50	2 07	50	.....	.....	180 00	193 07	.....
3	3	.....	.....	.....	.....	.....	.....	43 48	43 48	.....
4	3	.....	.....	.....	.....	.....	.....	120 00	120 00	.....
1	4	.....	8 25	.....	75	.....	.....	180 00	189 00	.....
1	6	.....	6 00	.....	35	.....	.....	180 00	186 35	.....
1	7	.....	4 00	.....	25	.....	.....	116 08	120 33	.....
2	7	.....	4 00	.....	.....	.....	.....	120 00	124 00	.....
1	8	.....	3 38	.....	55	.....	.....	180 00	183 93	.....
2	8	.....	6 00	1 40	85	.....	.....	120 00	128 25	.....
1	9	.....	9 00	.....	.....	.....	.....	133 65	142 65	.....
2	9	.....	5 00	.....	30	.....	.....	210 00	215 30	.....
		.....	$97 10	$15 21	$10 45	.....	.....	$3,188 49	$3,311 25	.....

WORCESTER COUNTY.—*Statements of Receipts and Disbursements for Public School Purposes, for the year ending September 30th*, 1880.

RECEIPTS.

Balance on hand, September 30, 1879	$ 7,357 18
State School Tax	8,949 17
State Free School Fund	1,582 37
State Donations	1,200 00
County School Tax at 11-78 Cents on the $100	5,000 00
Amount of Levy $5,000	
Interest on Investments	3,055 71
State Appropriation to Colored Schools	3,597 28
Proportion to county taxes for colored Schools	132 43
From Liquor Licenses under Act of 1876, chap. 146	1,575 43
From tuition of non resident pupils	185 60
Principal of School Fund collected	1,850 00
	$34,485 17

DISBURSEMENTS.

Teachers' Salaries	$ 17,049 06	
Fuel	586 59	
Incidental Expenses of Schools	206 27	
Rent	140 00	
Building School Houses	1,220 45	
Repairing " "	628 82	
Furniture, and Stoves	248 88	
Salary of Secretary, Treasurer and Examiner	775 00	
Per Diem of School Commissioners	331 40	
Office Expenses and Account Books	99 59	
Printing and Advertising	68 35	
Paid to Colored Schools	3,504 12	
Proportion of county tax paid colored schools	132 43	
Insurance on school building	2 95	
Paid for Counsel to Board	75 00	
Principal of School Fund reinvested	400 00	
Miscellaneous Orders	178 20	
Balance Cash on Hand	8,838 06	
		$34,485 17

COLORED SCHOOLS.—*Receipts and Disbursements for the year ending Sept. 30th*, 1880.

RECEIPTS.			DISBURSEMENTS.	
Unexpended Balance of previous Appropriation	$ 971 42		Paid for Teachers' Salaries	$3,188 49
Amount Received from State Treasurer	3,597 28		Incidental Expenses	25 66
Amount Received from County School Board	132 43		Fuel	148 05
			Other Purposes	141 92
			Balance Cash on Hand	1,197 01
	$4,701 13			$4,701 13

UNIFORM COURSE OF STUDY

ADOPTED BY THE

STATE BOARD OF EDUCATION

For Use in all Primary Schools.

FIRST GRADE—FIRST YEAR.

1. The Alphabet; Spelling and Reading Primer, or one-half of First Reader.
2. Printing capitals and small letters.
3. Counting objects as far as 20.
4. Writing figures as far as 20.
5. Adding, subtracting, multiplying and dividing by 2, orally, as far as 20.

SECOND.

1. Reading and Spelling to the end of 1st Reader.
2. Printing words and sentences from 1st Reader.
3. Counting as far as 100.
4. Writing and Reading figures as far as 1,000.
5. Adding, subtracting, multiplying and dividing by 3, 4 and 5, as far as 1,000.
6. Writing on slates in current hand.

THIRD.

1. Reading and Spelling to the end of 2nd Reader.
2. Copying on slates the lessons of the Reader.
3. Spelling, one-half of Primary Spelling Book.
4. Writing and Reading figures as far as millions.
5. Adding, subtracting, multiplying and dividing by 6, 7, 8 and 9.
6. Writing in Copy-book No. 1.
7. Oral lessons in Geography, including the Maps of Maryland and the United States.

FOURTH.

1. Reading and Spelling to the end of 3rd Reader.
2. Spelling—Primary Spelling Book completed.
3. Copying of lessons in 3rd Reader.
4. Elementary Arithmetic, through Long Division and United States Money.
5. Writing—Copy-book No. 2.
6. Geography—Oral Lessons—Maps of North and South America.
7. Grammar—Oral Lessons—distinguishing the parts of speech, and the different kinds of simple sentences.

FIFTH.

1. Reading and Spelling to the end of the 4th Reader.
2. Writing Lessons in 4th Reader from Dictation.
3. Spelling—Advanced Spelling Book—one-half.
4. Elementary Arithmetic completed.
5. Writing—Copy-books Nos. 3 and 4.
6. Grammar—Oral Lessons—Parsing and Analysis of easy sentences.
7. Geography, one-half of intermediate Geography.

SIXTH.

1. Reading and Spelling to end of 5th Reader, alternate with History of the United States.
2. Spelling—Advanced Spelling Book completed.
3. Practical Arithmetic completed.
4. Writing—Copy-books Nos. 5 and 6.
5. Grammar—Elementary Grammar completed.
6. Geography—"Intermediate" Completed.
7. Easy Lessons in Composition.

TIME TABLE.

Each Grade may have four daily recitations, as follows:

1,	one lesson of	15 and 3 of	ten minutes	each	=45	minutes.
2,	"	"	"	"	=45	"
3,	"	"	"	"	=45	"
4,	two lessons of	15 minutes	each and 2 of	ten	=50	"
5,	"	"	"	"	=50	"
6,	one lesson of	20 minutes	and 3 of	15 each	=65	"

Board of County School Commissioners.

1881.

ALLEGANY COUNTY.

Samuel Sonneborn, *President*.....Cumberland
John Douglas.....Lonaconing
P. L. Burwell.....Mt. Savage
J. W. S. Cochrane, *Secretary*.....Cumberland

ANNE ARUNDEL COUNTY.

Dr. R. H. Green, *President*.....Annapolis
Dr. Nicholas S. Knighton.....Friendship
William A. Shipley.....Wellham's X Roads
William Harwood, *Secretary*.....Annapolis

BALTIMORE COUNTY.

Daniel Jenifer, *President*.....Cub Hill
Wm. S Keech.....Towsontown
Samuel Gore.....Eklo
John E. Swift.....Gardenville
Dr. C. G. W. Macgill.....Catonsville
Thos. C. Bruff, *Secretary*.....Towsontown
Thos. G. Rutledge, *Asst. Examiner*.....Towsontown

CALVERT COUNTY.

J. W. Shemwell, *President*.....Prince Frederick
Jno. W. Peterson.....Wallsville
Dr. P. D. Barber.....Huntington
James Basil Duke, *Secretary*.....Port Republic

CAROLINE COUNTY.

John F. Dawson, *President*.....Ridgely
Henry Wilson.....Denton
E. R. Goslin.....Federalsburg
Rev. George F. Beaven, *Secretary*.....Hillsboro

CARROLL COUNTY.

William Reese, *President*.....Westminster
F. L. Herring.....Finksburg
David Prugh.....Freedom
Dr. William Reindollar.....Taneytown
Albert Zollicoffer.....Uniontown
Joseph M. Newson, *Secretary*.....Westminster

CECIL COUNTY.

F. S. Everist, *President*.....Port Deposit
Samuel J. England.....Zion
George Biddle.....Cecilton
Rev. John Squier, *Secretary*.....Port Deposit

CHARLES COUNTY.

George M. Lloyd, *President*.....Newport
Samuel Adams.....Nanjemoy
Samuel Cox, jr.....Cox's Station
A. W. Neale, *Secretary*.....Port Tobacco

DORCHESTER COUNTY.

Rev. Levi D. Travers, *President*.....Taylor's Island
Edwin Dashiell.....Airey's
Dr. Robert J. Price.....Vienna
Dr. James L. Bryan, *Secretary*.....Cambridge

FREDERICK COUNTY.

James W. Pearre, *President*.....Frederick
Dr. J. W. Hilleary.....Petersville
Joseph Brown.....Meyersville
Henry Boyle.....Liberty
James W. Troxell.....Emmittsburg
Daniel T. Lakin, *Secretary*.....Frederick

GARRETT COUNTY.

W. A. Brydon, *President*.....Bloomington
G. W. Delawder.....Oakland
Thomas H. Bittinger.....Grantsville
Dr. E. H Bartlett, *Secretary*.....Oakland

HARFORD COUNTY.

Arthur Vosbury, *President*.....Havre de-Grace
James P. Streett.....Pylesville
Stevenson A. Williams.....Bel-Air
William H. Harlan, *Secretary*.....Bel-Air

HOWARD COUNTY.

Dr. James T. Williams, *President*.....Marriottsville
John W. Dorsey.....Ellicott City
Samuel R. George.....Ellicott City
John G. Rodgers, *Secretary*.....Ellicott City

KENT COUNTY.

Richard W. Jones, *President*.....Rock Hall
J. A. Pearce.....Chestertown
C. J. Scott.....Galena
E. F. Perkins, *Secretary*.....Chestertown

MONTGOMERY COUNTY.

A. B. Davis, *President*.....Brookeville
Richard T. White.....Boyd's Station
Henry Renshaw.....Bethesda
Rev. S. R. White, *Secretary*.....Rockville

PRINCE GEORGE'S COUNTY.

Dr. W. W. Duvall, *President*.....Bowie Station
I. S. Wilson..... Upper Marlboro'
W. W. Warring.....Nottingham
T. S. Stone, *Secretary*.....Aquasco

QUEEN ANNE'S COUNTY.

Dr. Joseph A. Holton, *President*.....Centreville
Dr. Wm. Denny.....Queenstown
Dr. W. J. Sudler.....Sudlersville
James W. Thompson, *Secretary*.....Centreville

SOMERSET COUNTY.

Robert H. Jones, *President*.....Upper Fairmount
Dr. Gordon Atkinson.....Crisfield
Berry T. J. B. Jones.....Tangier
Dr. Samuel H. Robertson, *Secretary*.....Manokin

ST. MARY'S COUNTY.

Col. John T. Dent, *President*.....Milestown
H. J. Carroll.....Mile Stone Landing
W. L. Thomas.....Charlotte Hall
George Thomas, *Secretary*.....Great Mills

TALBOT COUNTY.

Henry P. Hopkins, *President*.....Matthews
Dr. E. M. Hardcastle.....Trappe
James E. McDaniel.....St. Michaels
Alexander Chaplain, *Secretary*.....Easton

WASHINGTON COUNTY.

Dr. William Ragan, *President*.....Hagerstown
B. A. Garlinger.....Hagerstown
H. S. Eavey.....Hagerstown
Dr. Wm. S. Stonebraker.....Weverton
Wm. B. McClain.....Williamsport
P. A. Witmer, *Secretary*.....Hagerstown

WICOMICO COUNTY.

F. C. Todd, *President*.....Salisbury
T. A. Bounds.....Barren Creek Springs
Dr. G. W. Freeny.....Pittsville
Thomas Perry, *Secretary*.....Salisbury

WORCESTER COUNTY.

Dr. John P. R. Gillis, *President*.....Whaleysville
Rev. William Dale.....Newton
Jacob Sturges.....Snow Hill
George M. Upshur, *Secretary*.....Snow Hill

3 1430 02661483 6

a3143002661483 6b
UNIV. OF MD. COLLEGE PARK

DO NOT CIRCULATE